n.
here we
once again
ting in yearbo
really seems impos
ble that we're going
ain to the same school!
ile I write this I can think
57,000,000,000 times we've
d and laughed! First we can go
ck to good ole St. Ann's and remember
s. J.V. ~~tea~~ tearing up your art lesson then
ere was Mrs. Bambrick is twitch, next there
as that fat slob, Mr. Musulski (I don't think I
n have to say anything about him) moving along we go
cocoa's sweet smiling face and even ~~a~~ more lovely voice
there was ~~a~~ the best, sister Stella Marie and her
tivating voice and how much she loved us both so dearly!
n somehow you wound up here at Weights where we started
over with Frair and McBride. You must ~~a~~ admit that McBrides
lass was stimulating. This is really unreal because I swear
seemed like last year I was signing your St. Anns yearbook
d it seem so far until we would graduate from high school.
ll one thing I'll think of when I think of you in High School
will think of Frank as well. I guess this is about it
d I'll catch your yearbook next year at Kent

Love
Anne

P.S

"Derballs"
"I'll view ya"
cartoons
"one life to live"
Jon Vossler
Billy Dick (sorry)
"who'd a believed it"
"would ya look"
"There it is"
Tony (sorry again)
"Franky"
Saga
LAUGHING

Joan,
May you be
successful and
happy with what ever you do.
Love, Jami Mayle

Joan,
To my
great track,
softball, take your
sick and before home-
ruddy. Our stimulating
conversations will never be
forgotten. I am sending you
a life long membership to the
great books club of America. I
expect to see alot of you this summer
Miss McCue. Luck always,
Janis (Huck)

Dear Joan,
I'm really glad
I got to know
you. How did we
ever survive three
years of homeroom?!
Well, I hope you have
a nice summer &
good luck at Kent State
this year!
Love,
Maria

To Joan,
To a really beautiful person whom I've
enjoyed getting to know these past two years.
I wish you all the luck in the world with
school, and I hope that you achieve all your
goals. I hope to always keep in touch with
you, especially when your down at school. I
know it'd be fun to get together from time to time
to go out dancing, but lets worry about the
summer first. I hope we can get together alot
this summer

Introduction 2
Academics 22
Sports 54
Activities 98
Seniors 150
Underclass 198
Ads 227
Index 234

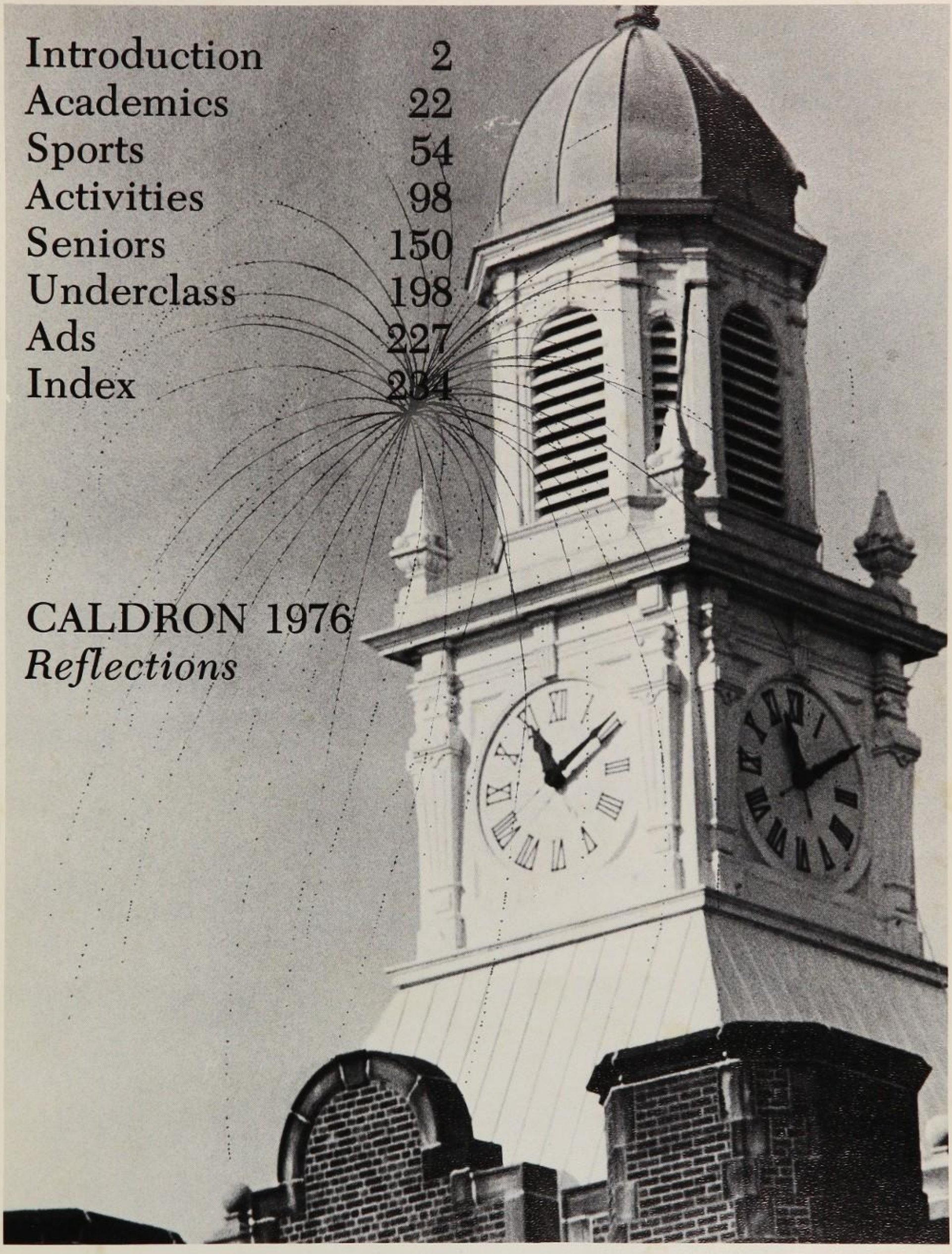

CALDRON 1976
Reflections

Watching the bright afternoon sun glisten on a rippled lake one has a unique perception of ones surroundings; that of an intensely alive scene.

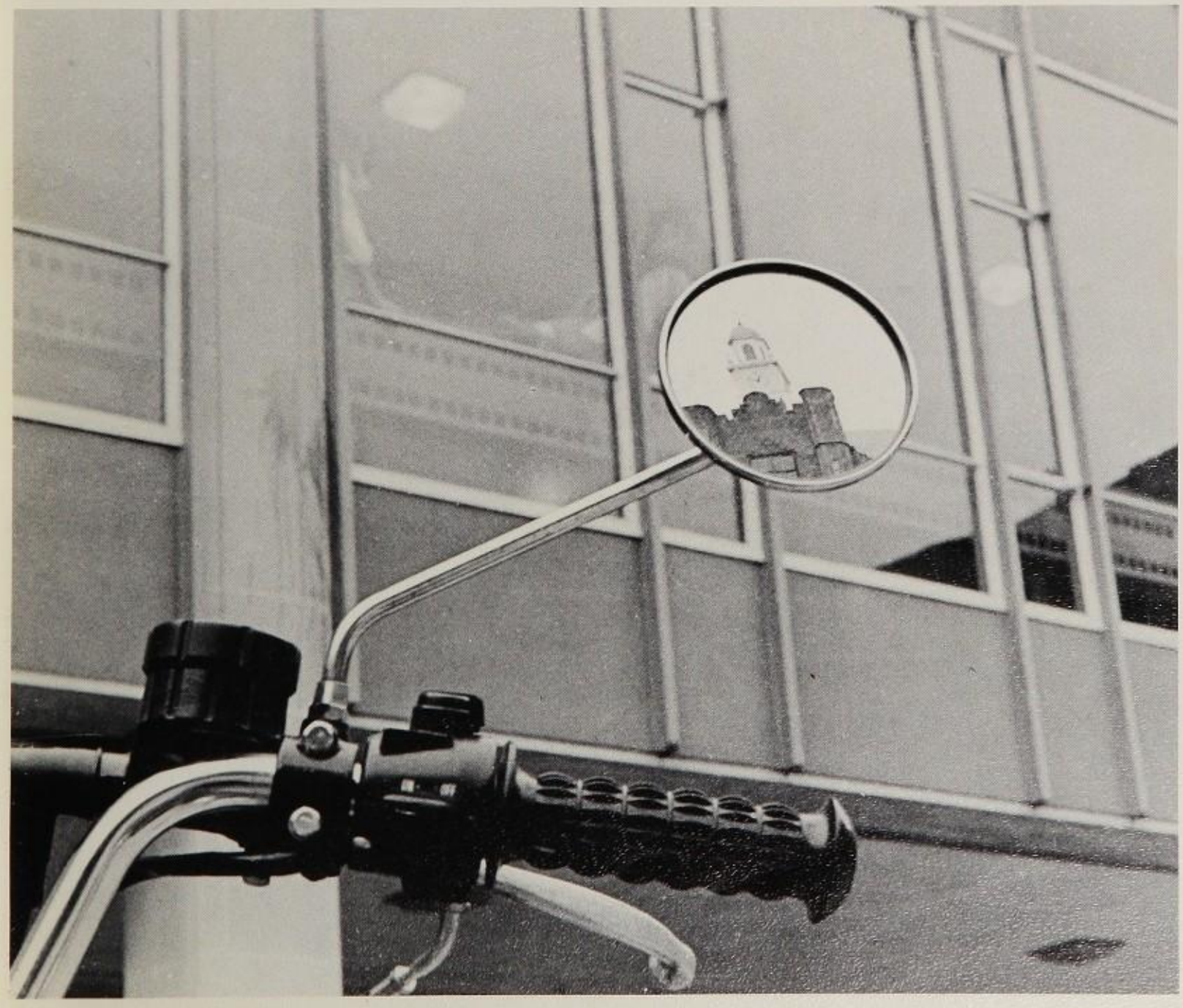

Yet looking at the same lake on a quiet, pondering day one has a different perspective in which the proper order of things is established. Everything seems to be in its proper place in the world.

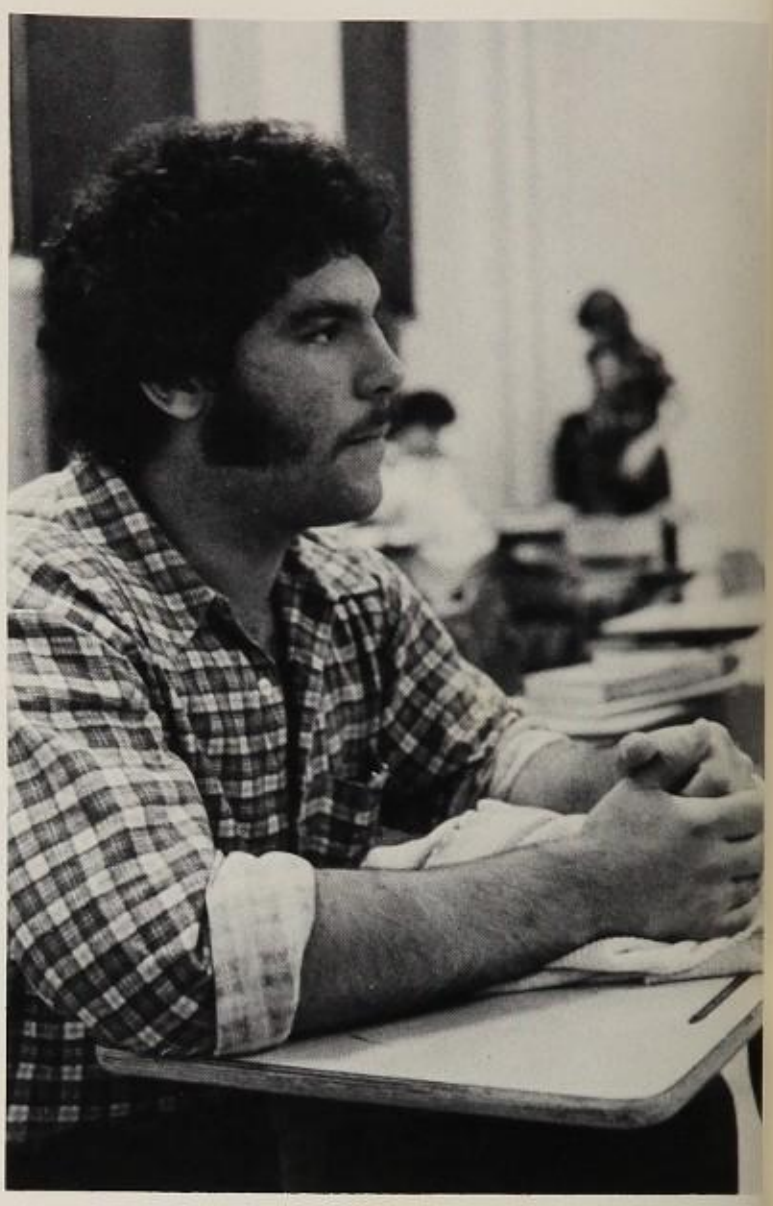

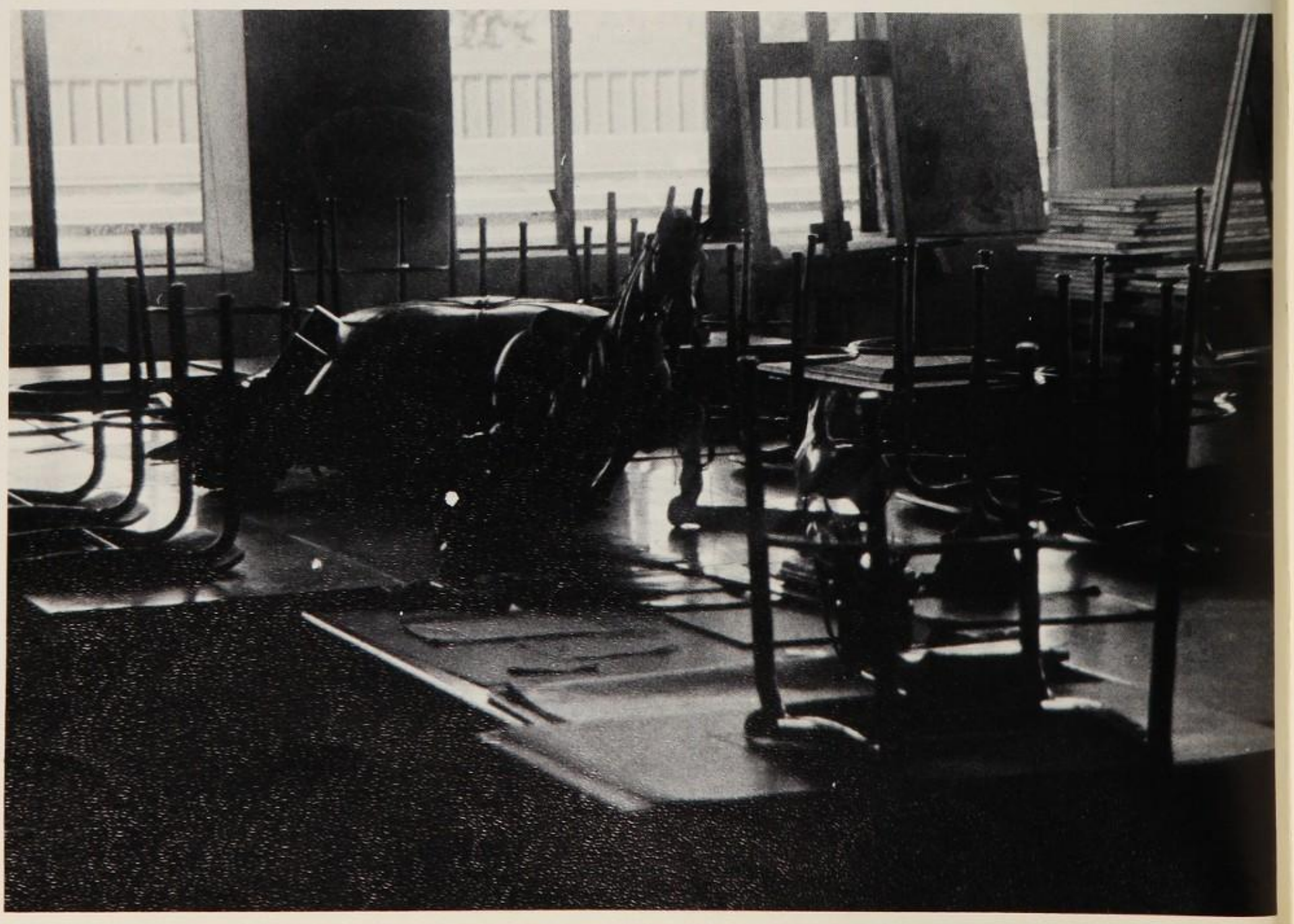

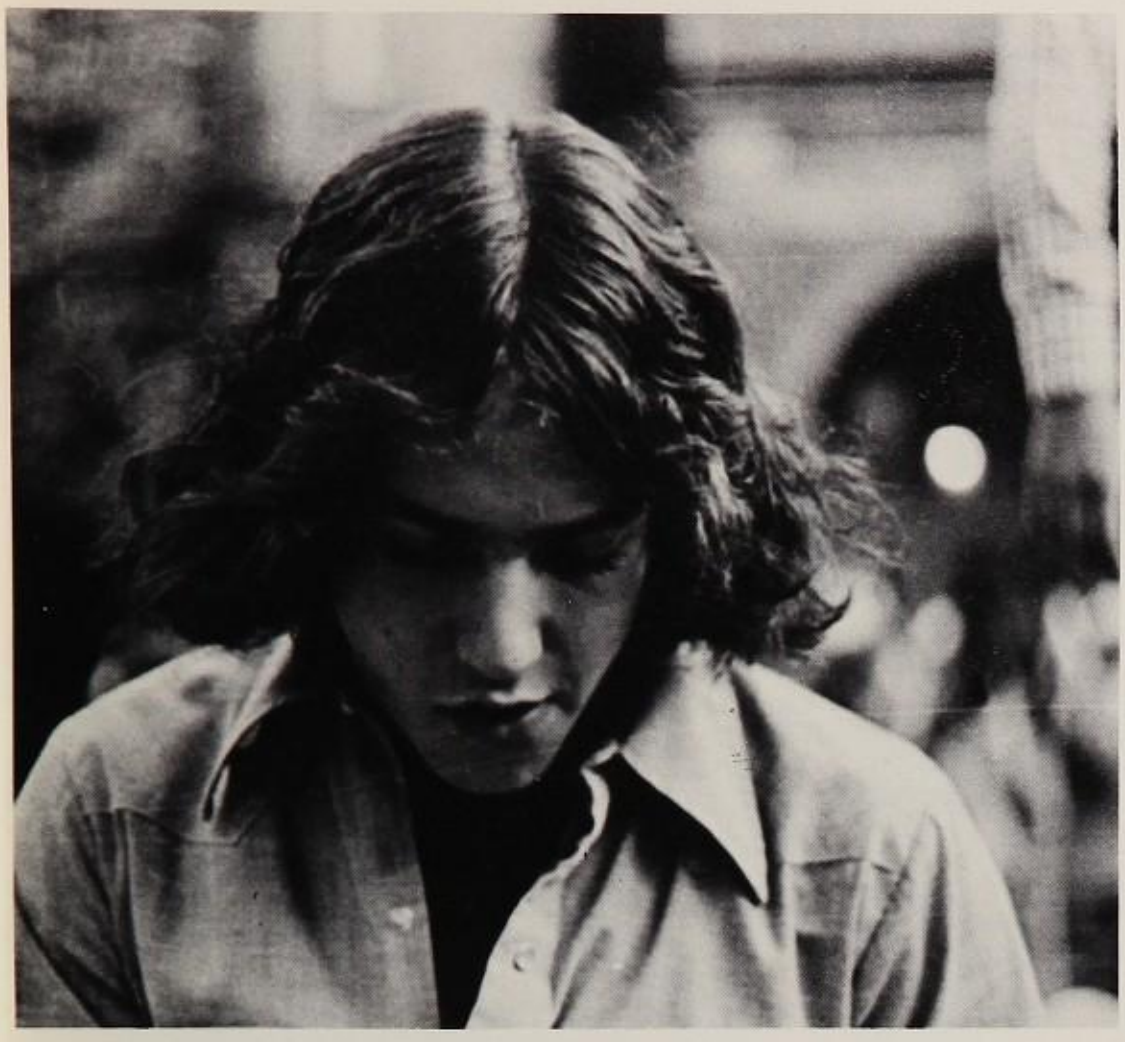

So it is over the course of a year. There are times of great excitement etched into our minds just as vividly as that sunny day was.

52

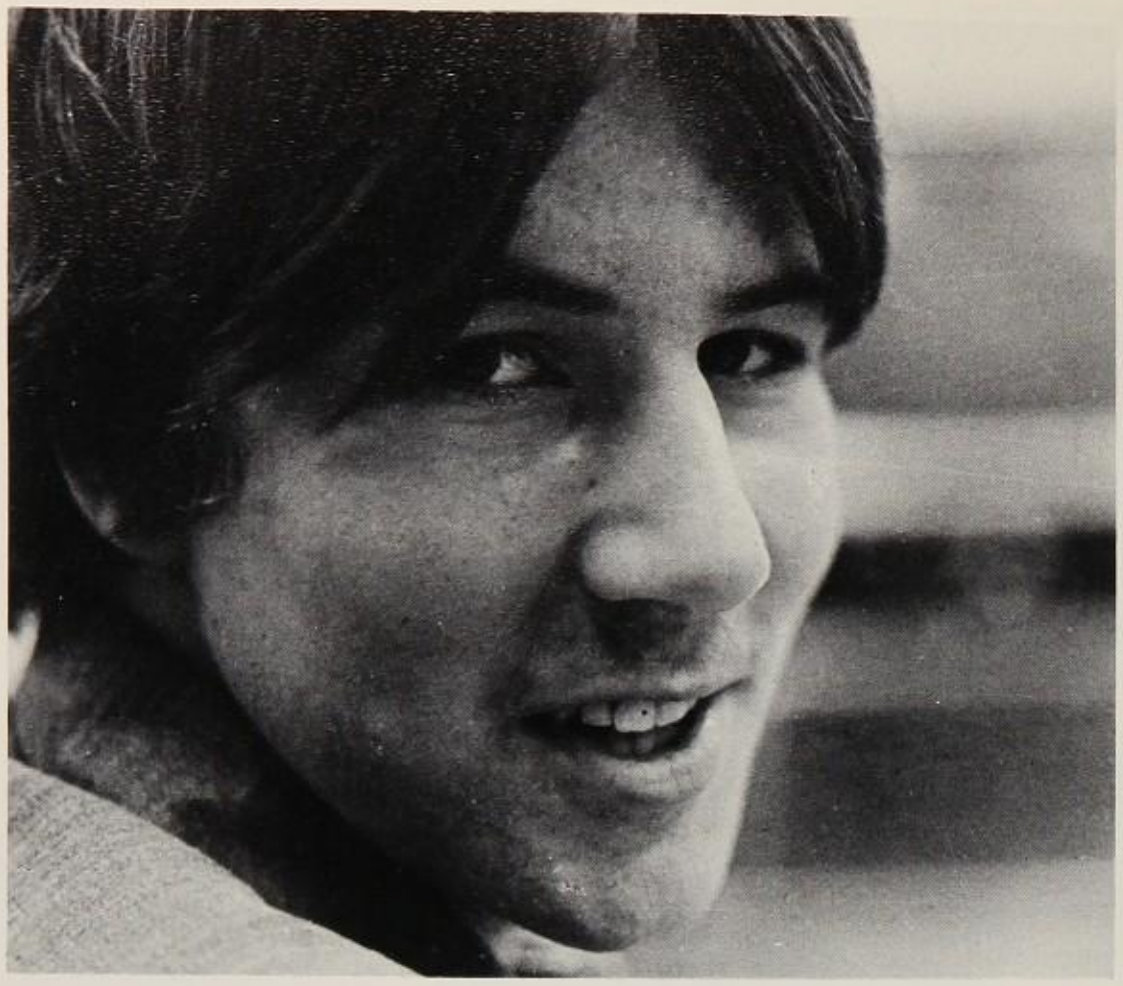

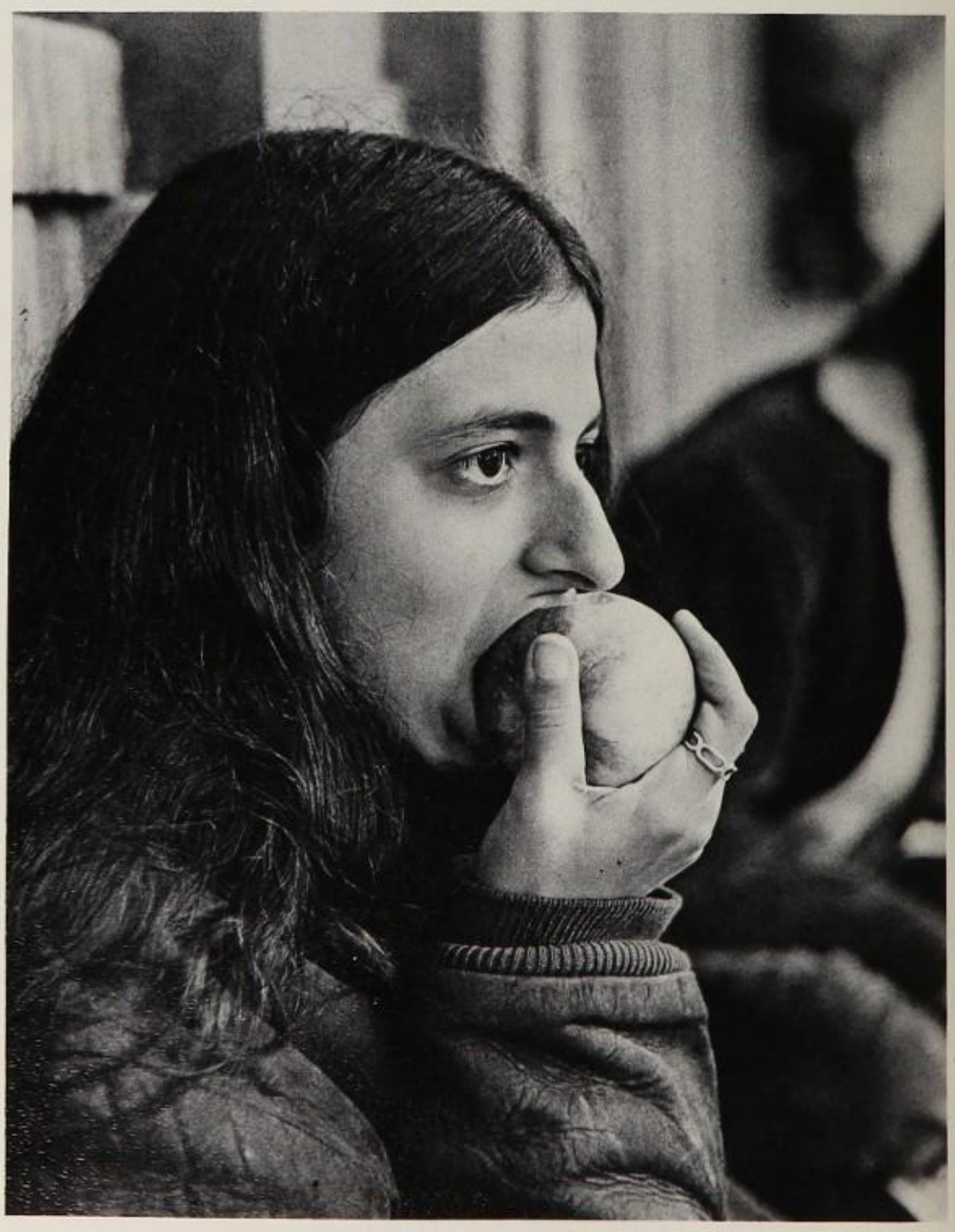

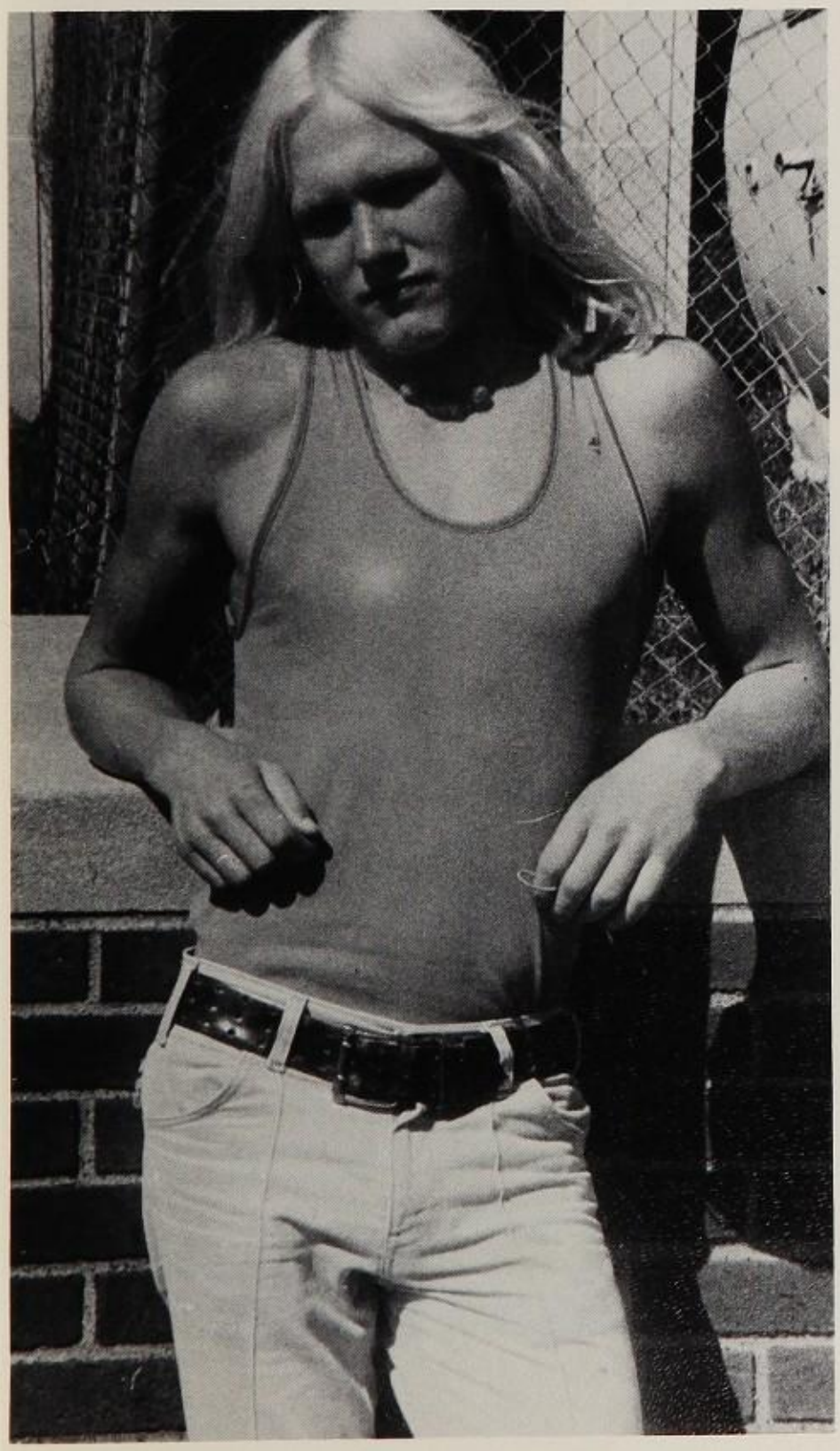

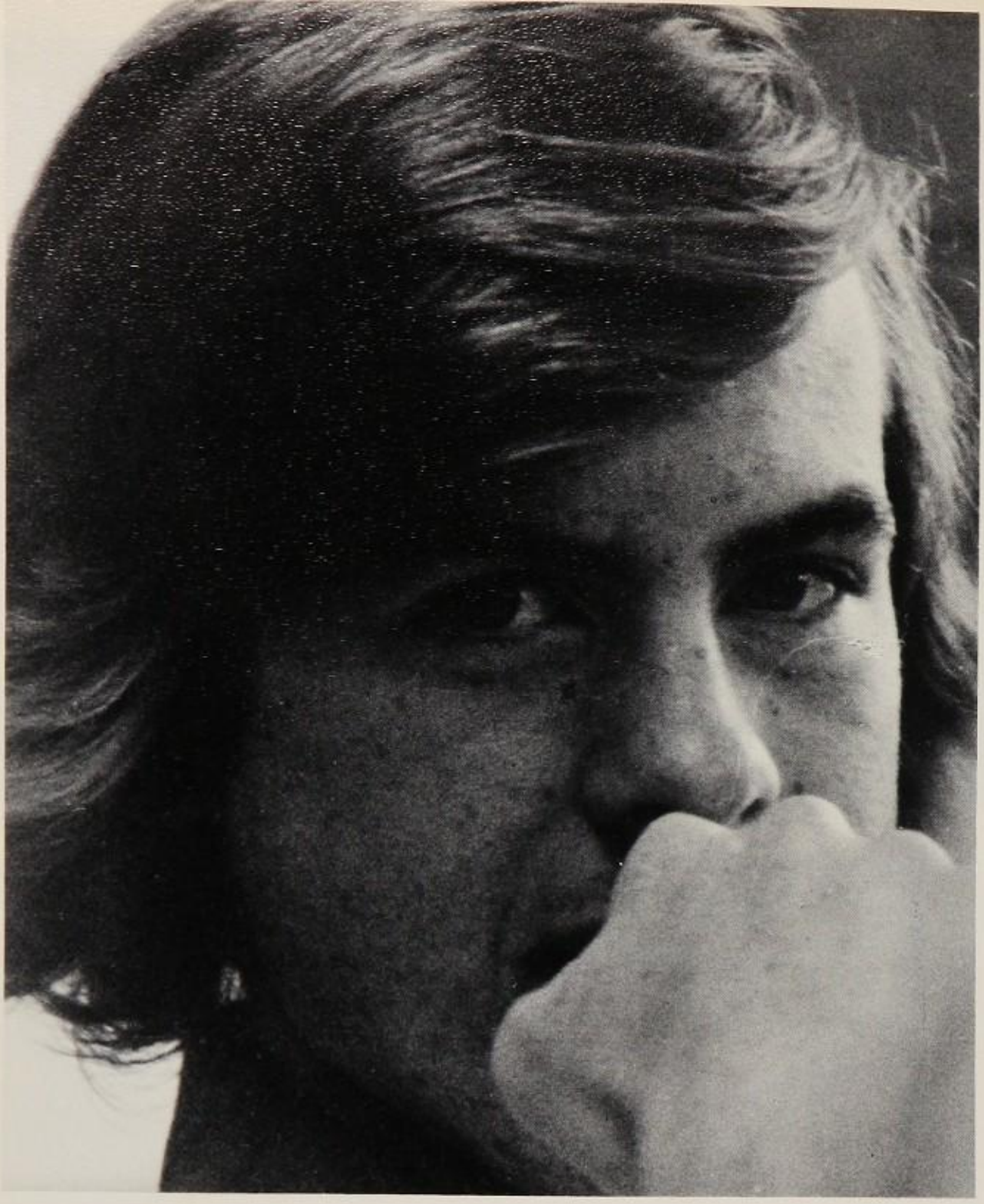

There are times of moody contemplation – of reflection – in which passing events are stilled and images and thoughts brought forward to be examined from a different position and time.

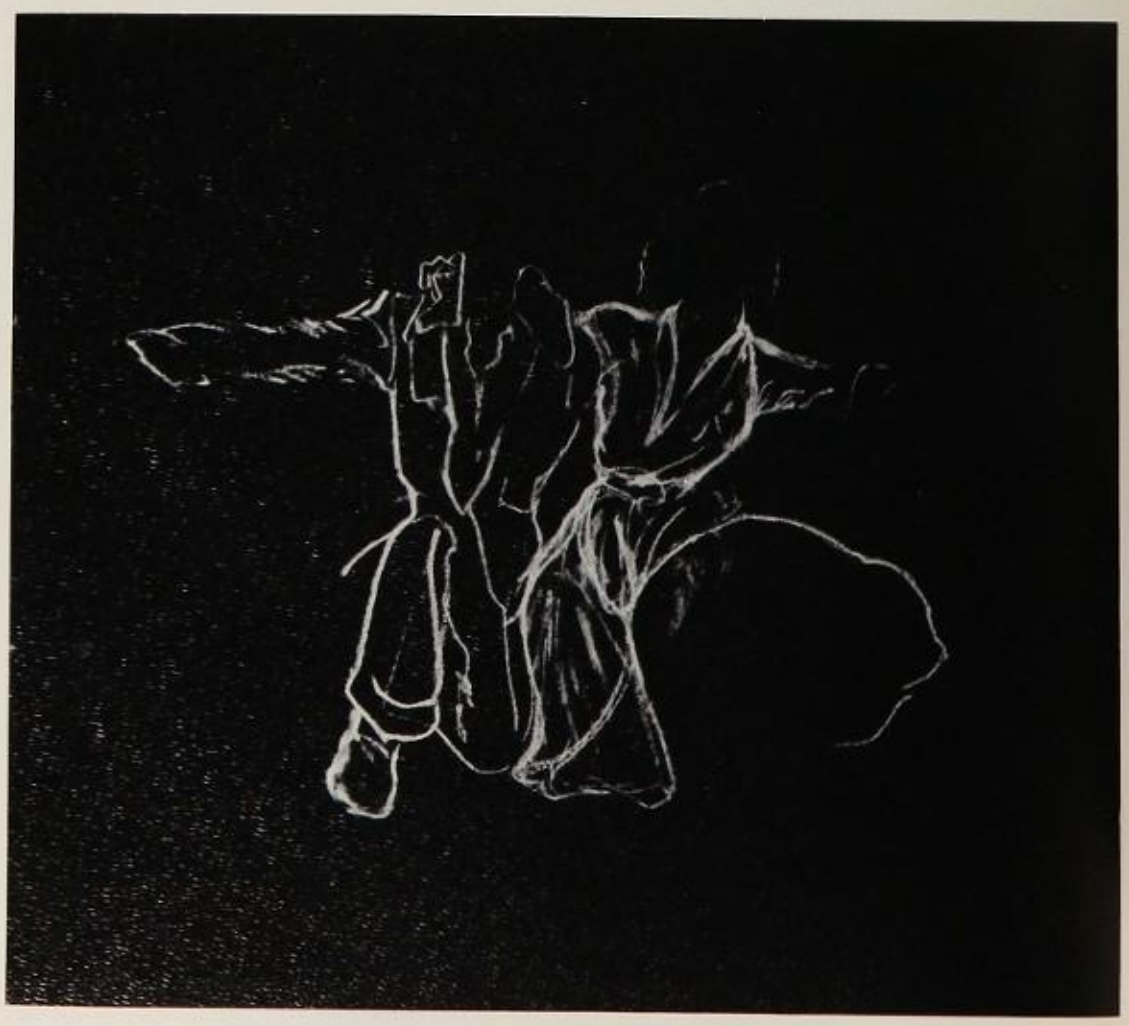

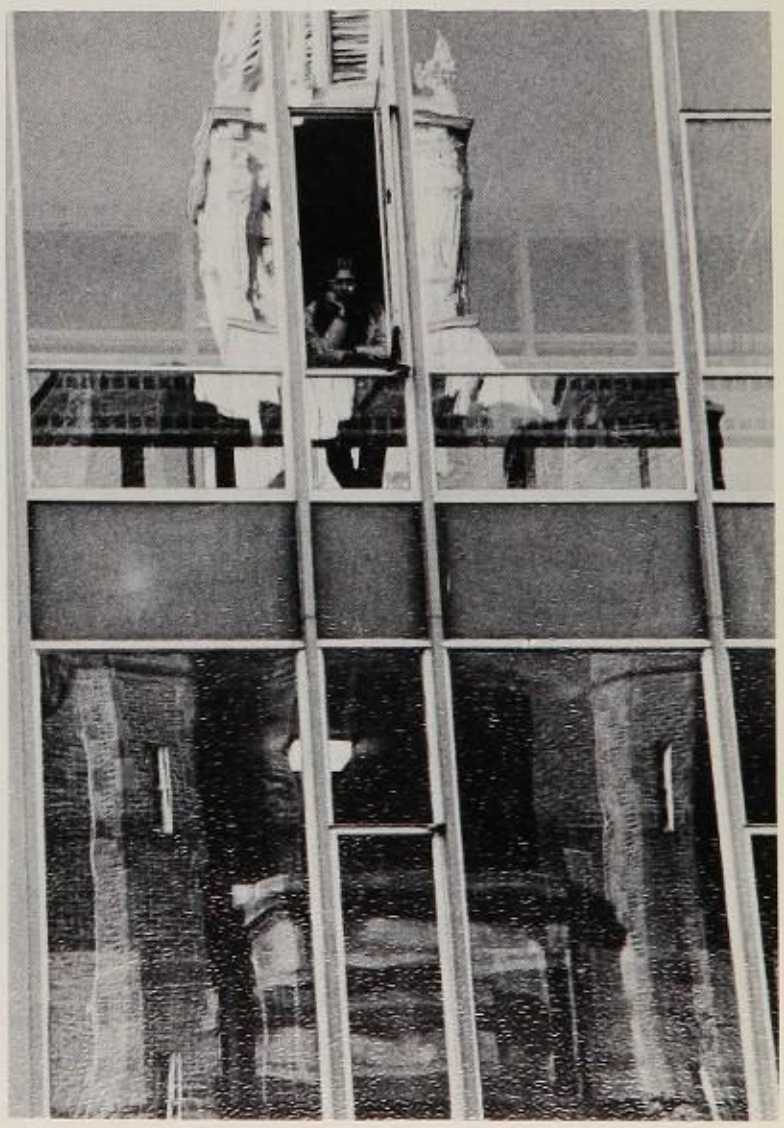

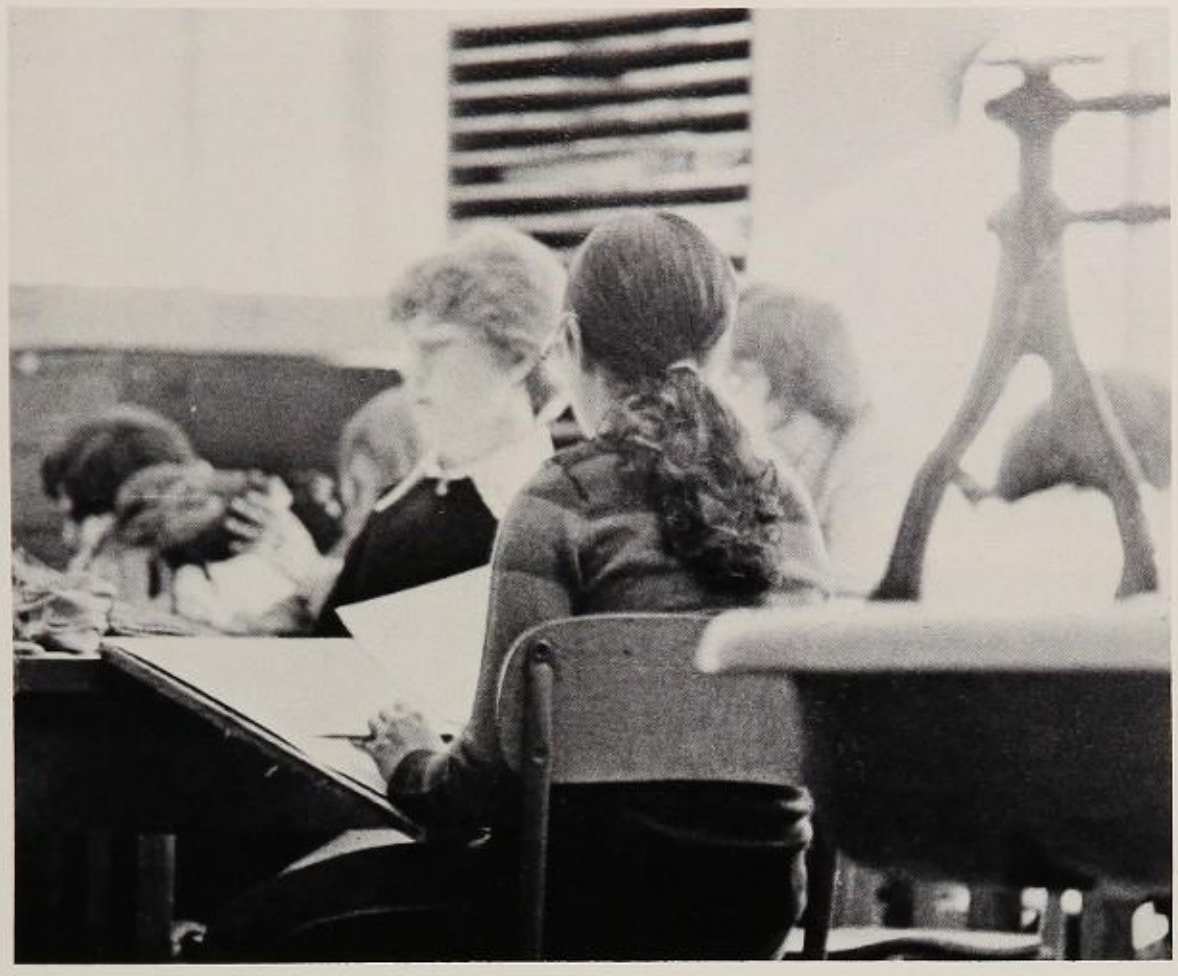

Dr. Scholl's FOOT AIDS

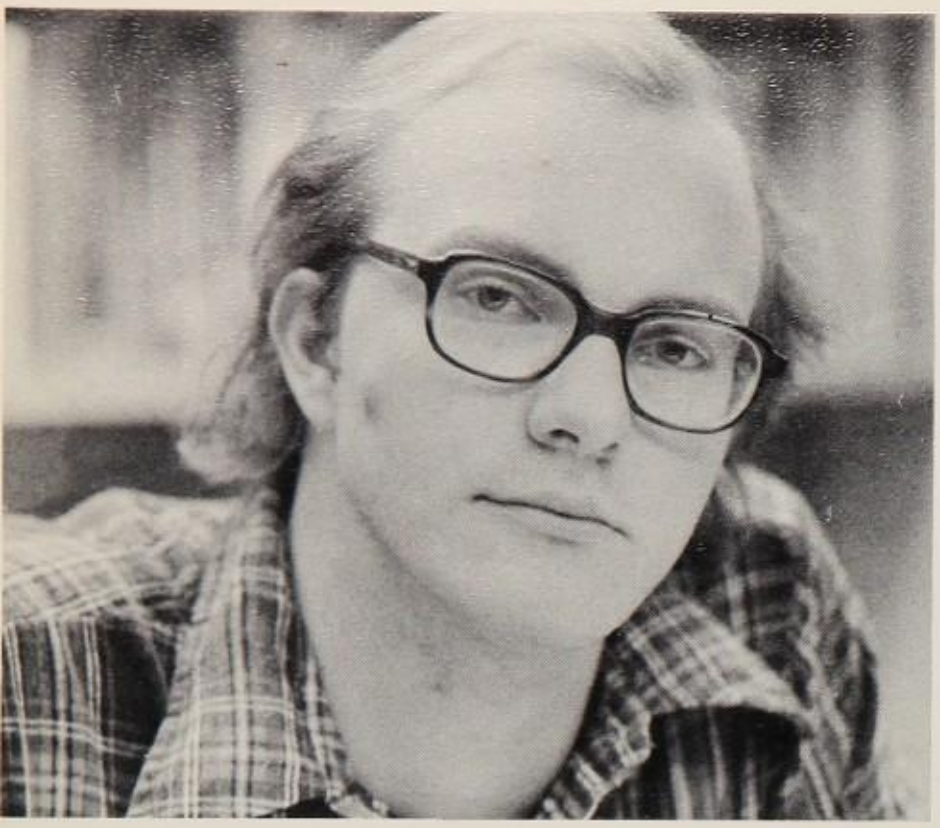

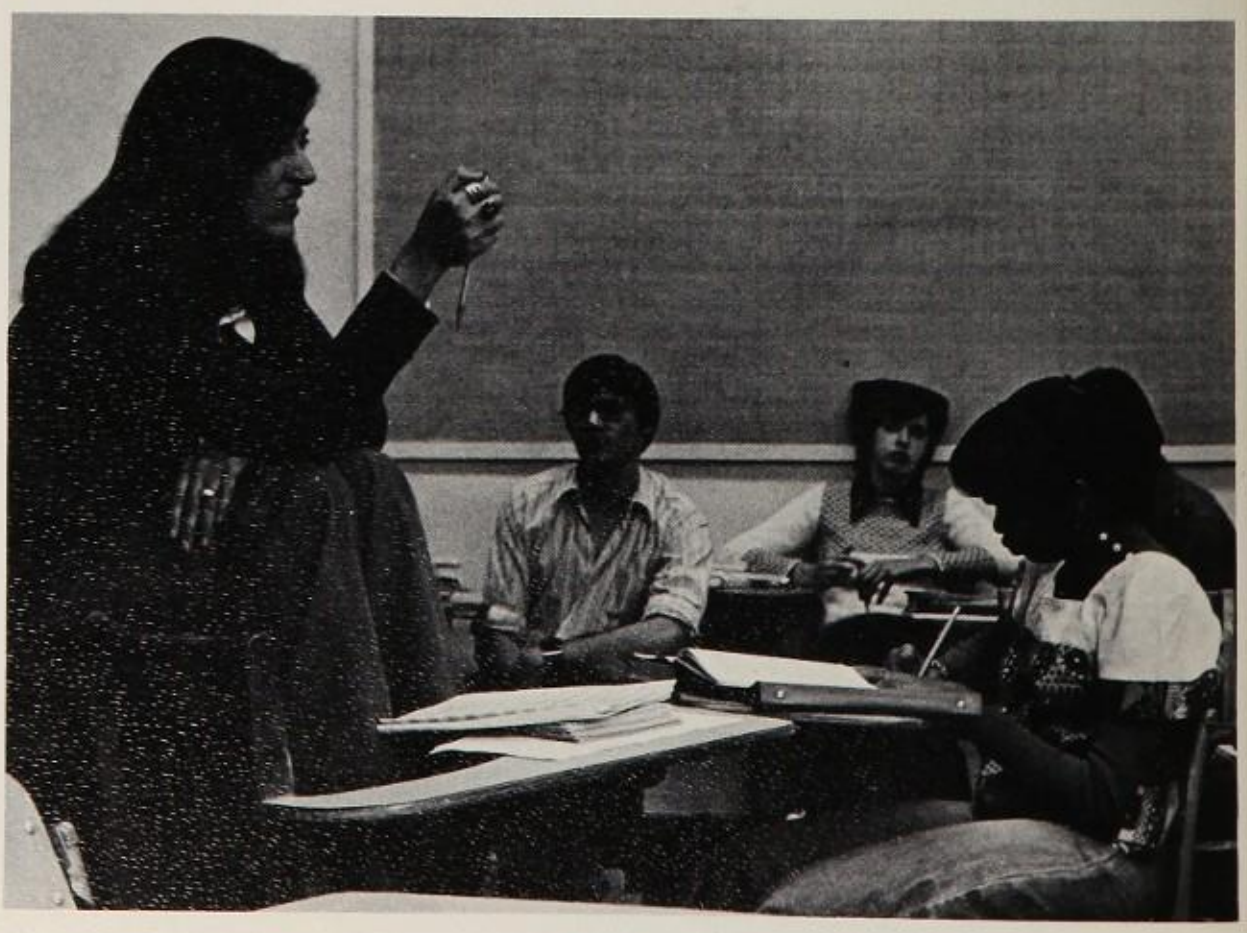

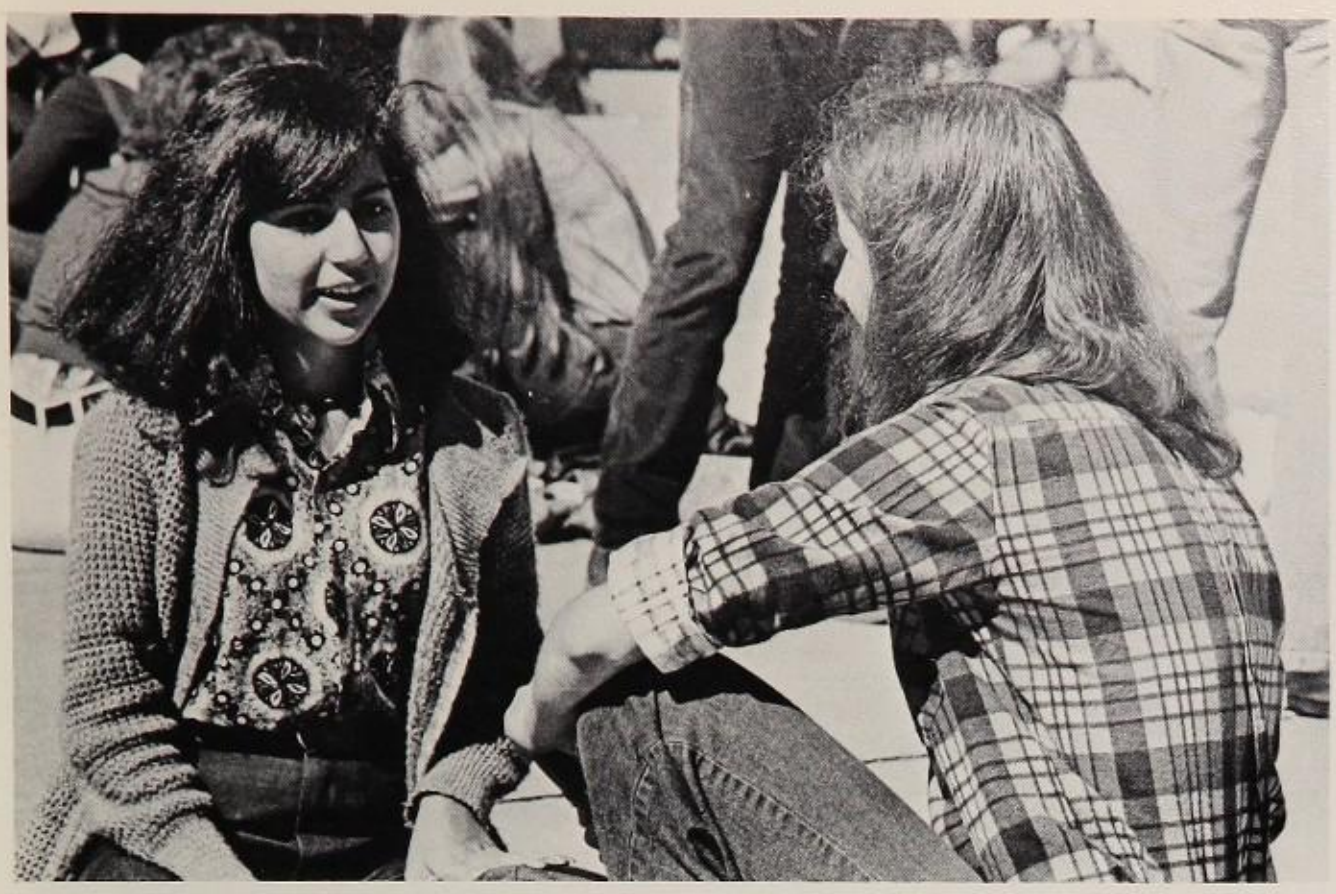

This is what concerns us here. The reflective study of events and people with a new perspective; that of time and growing more mature; changing as a result of this year.

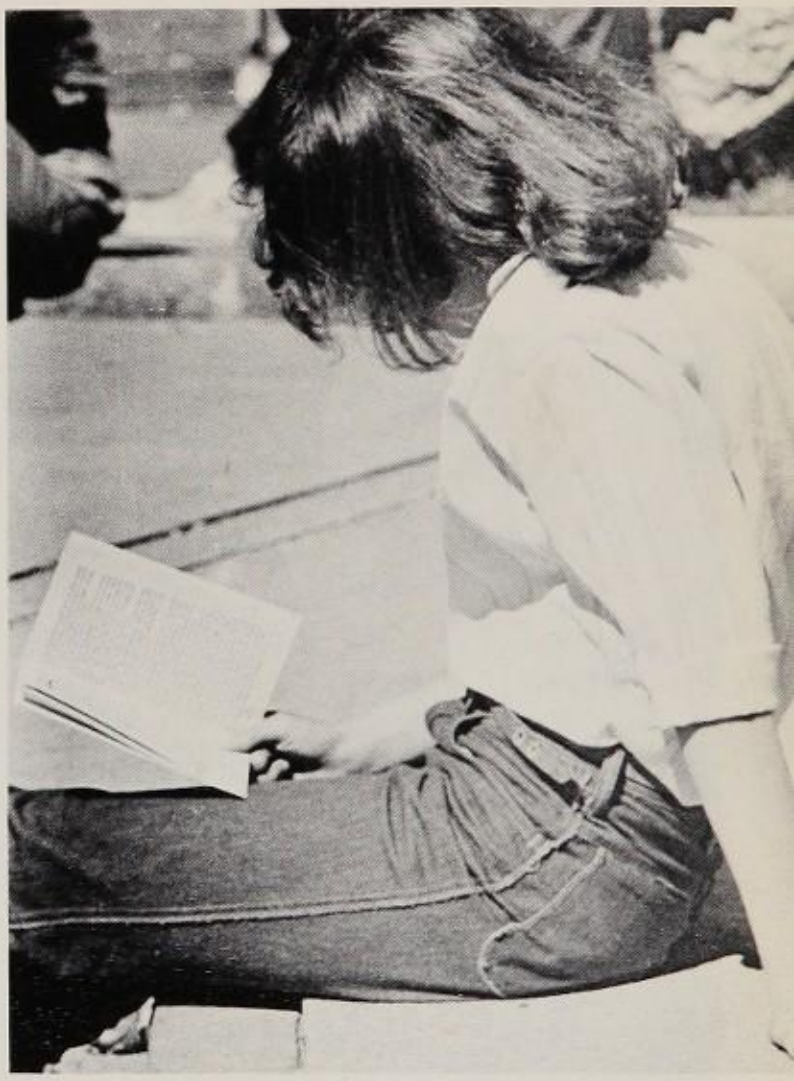

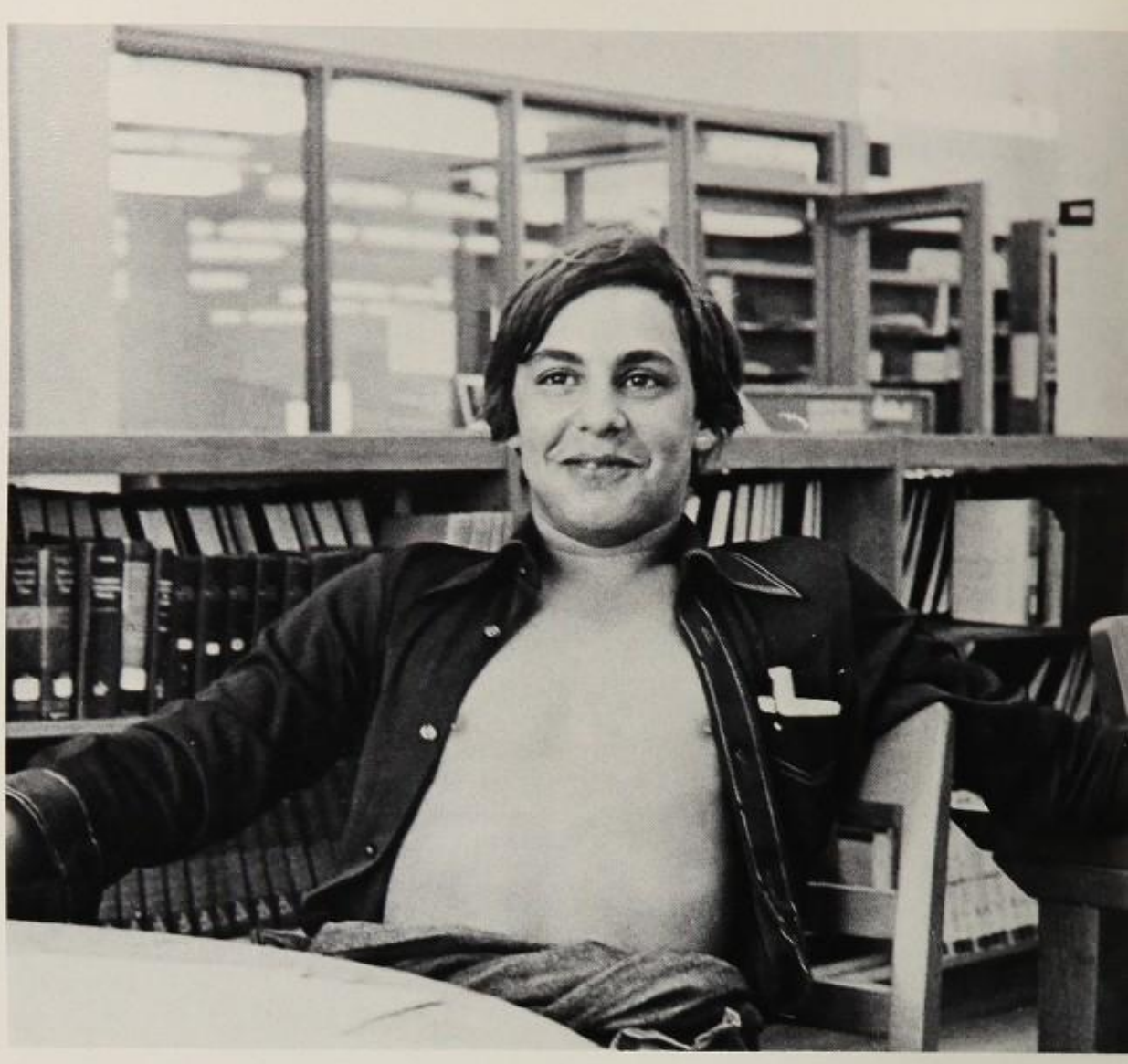

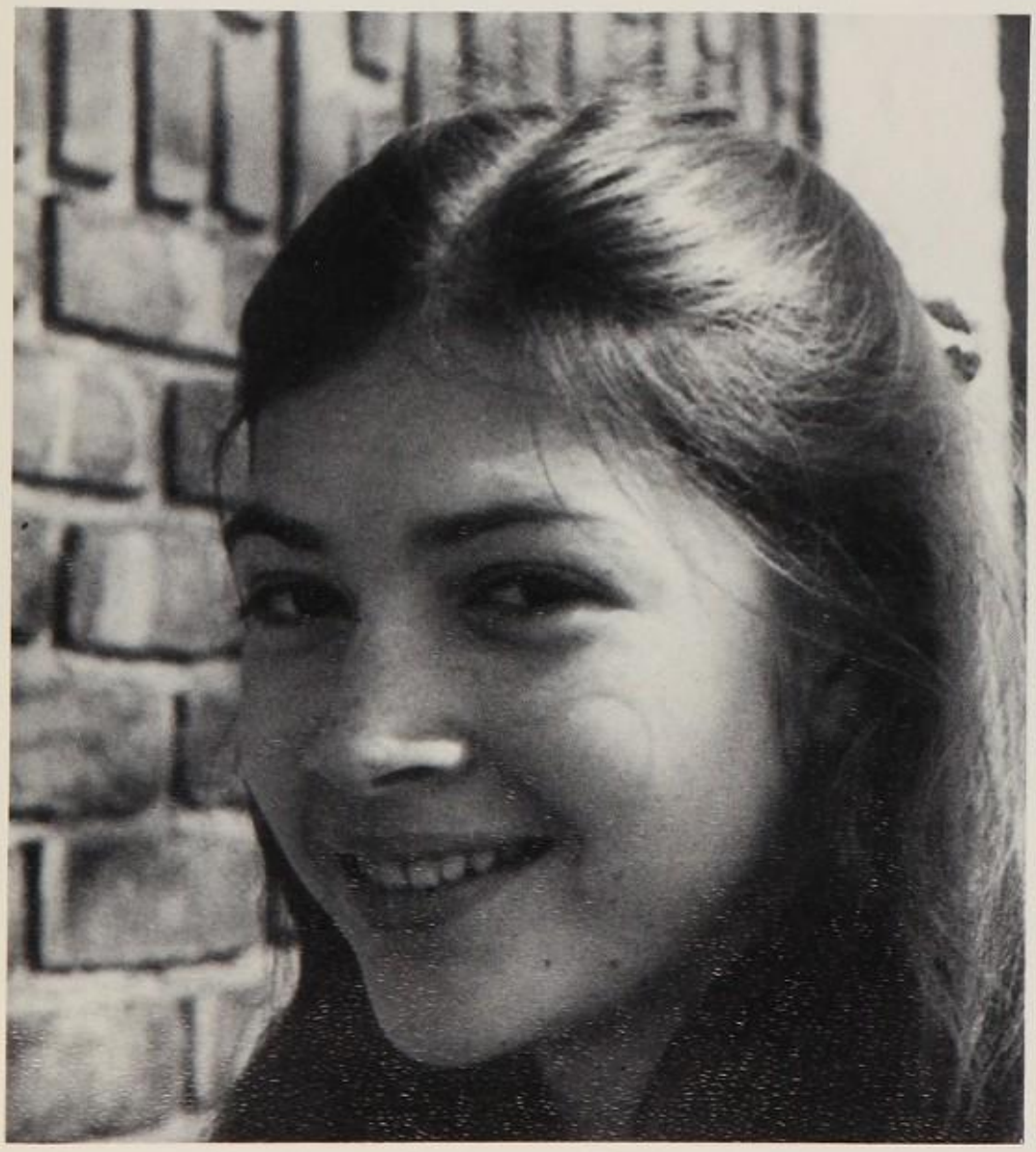

The reflections of a year – and a time in space – not likely to be repeated again.

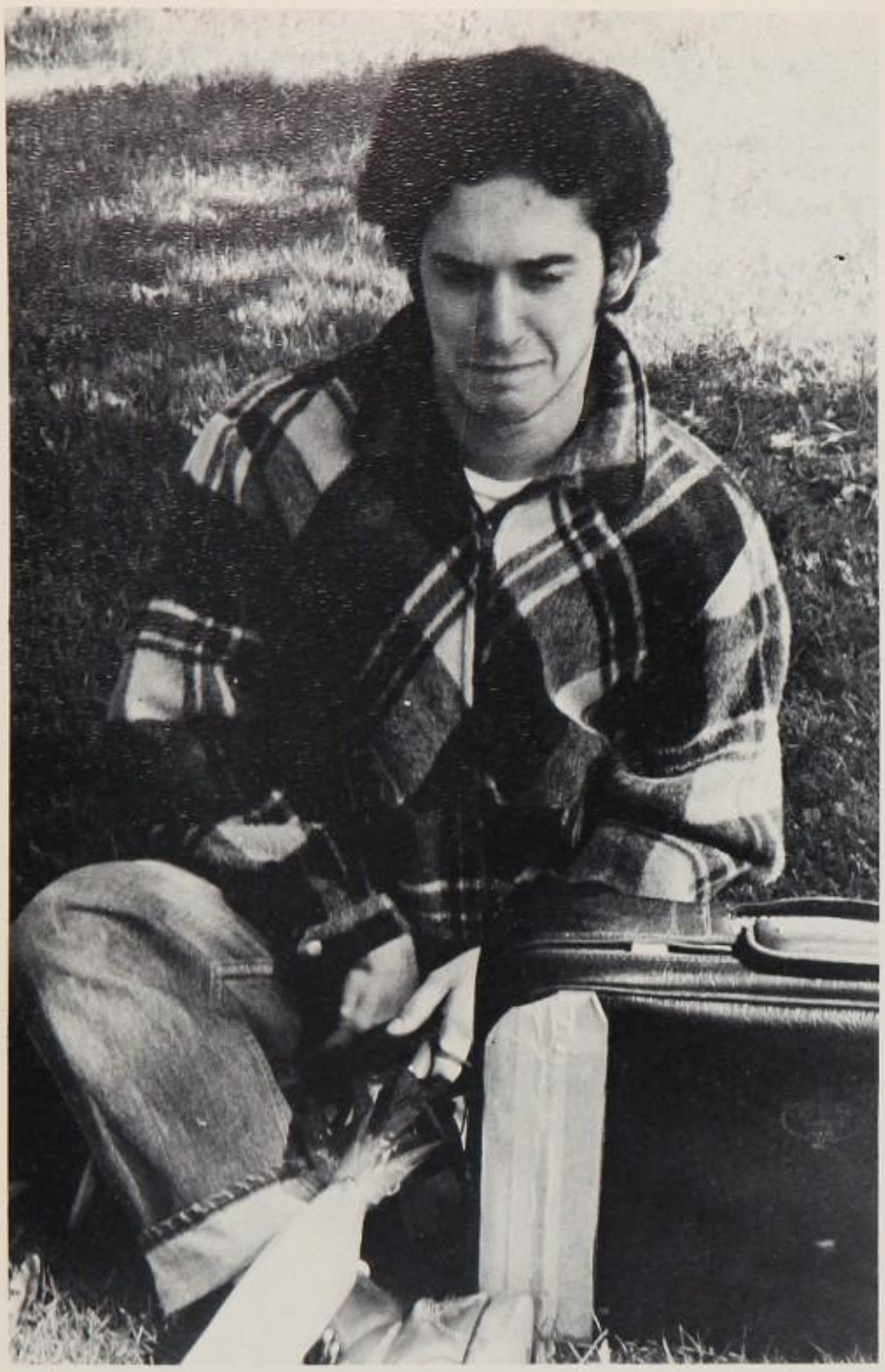

10
12

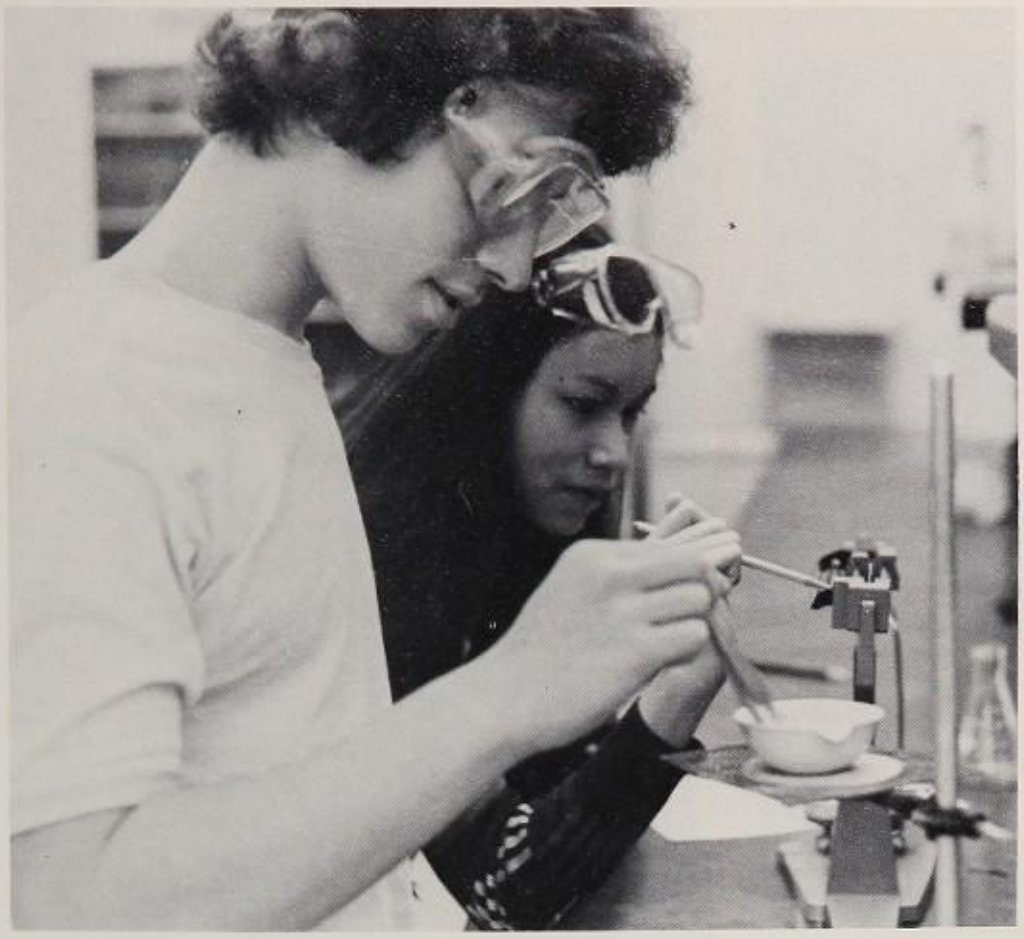

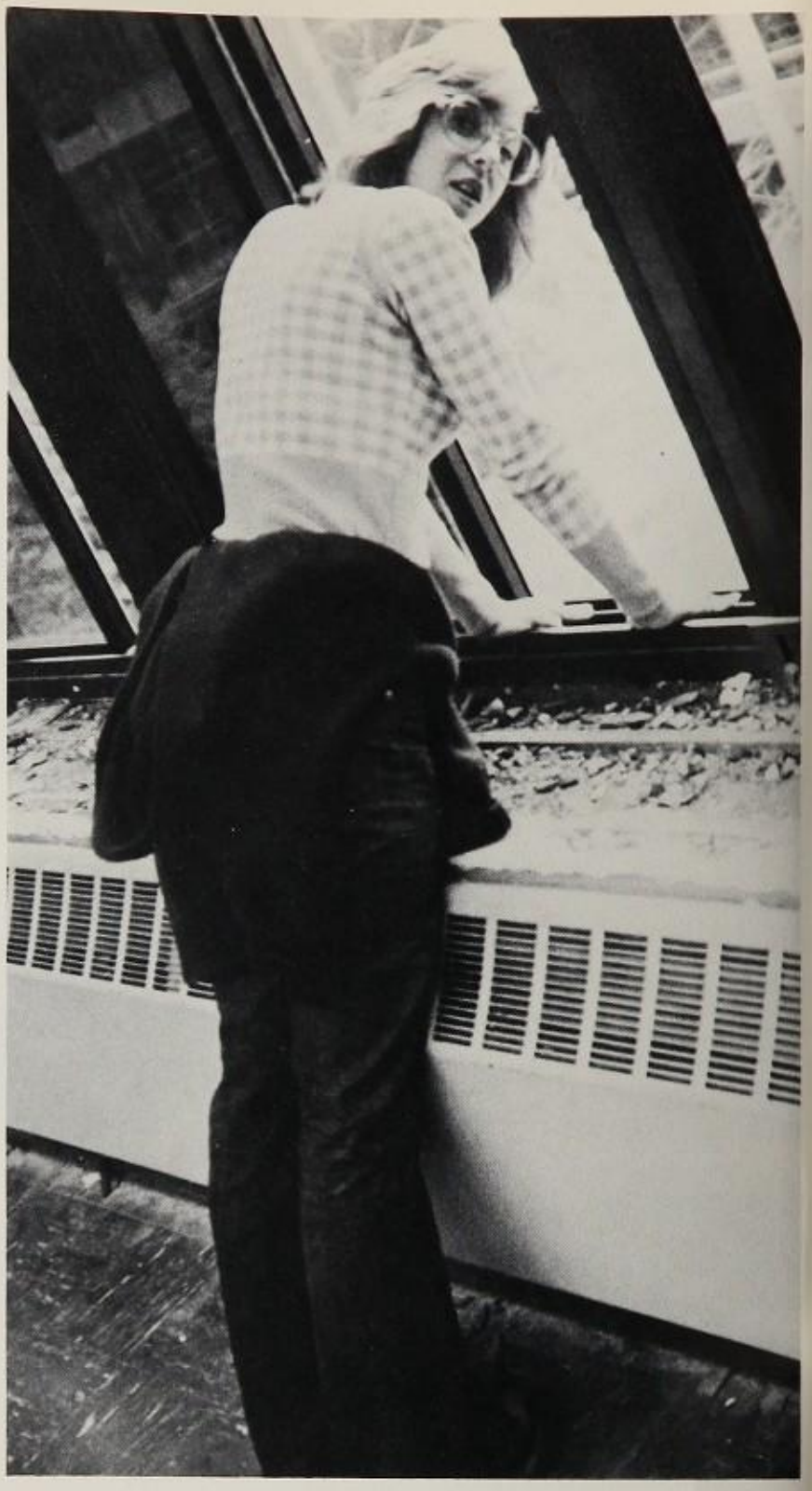

My task is, by the power of the written word, to make you hear, to make you feel – it is before all to make you see. That – and no more . . . If I succeed you shall find there, according to your deserts: Encouragement, consolation, fear, charm – all you demand, and perhaps that glimpse of truth for which you have forgotten to ask.

– Joseph Conrad

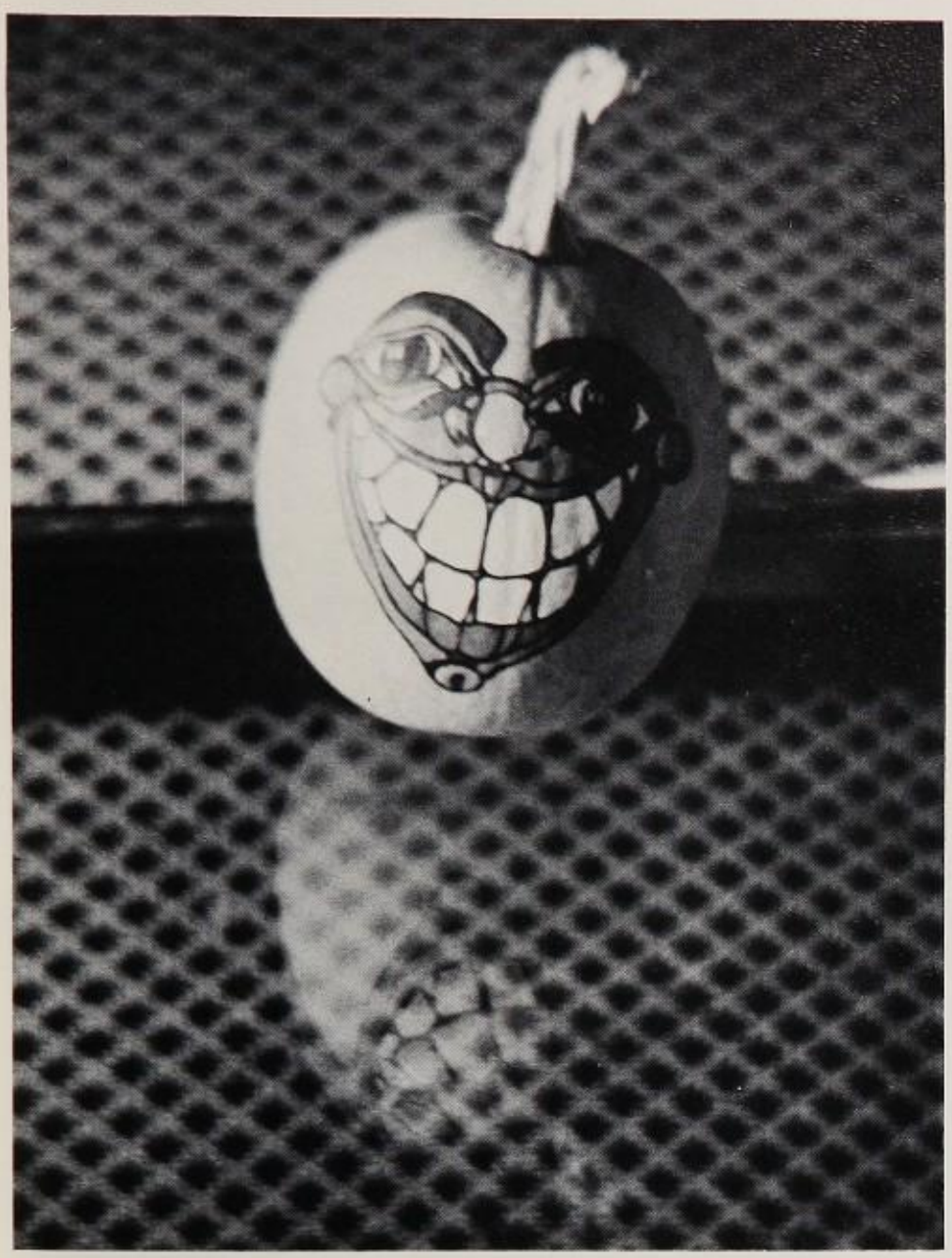

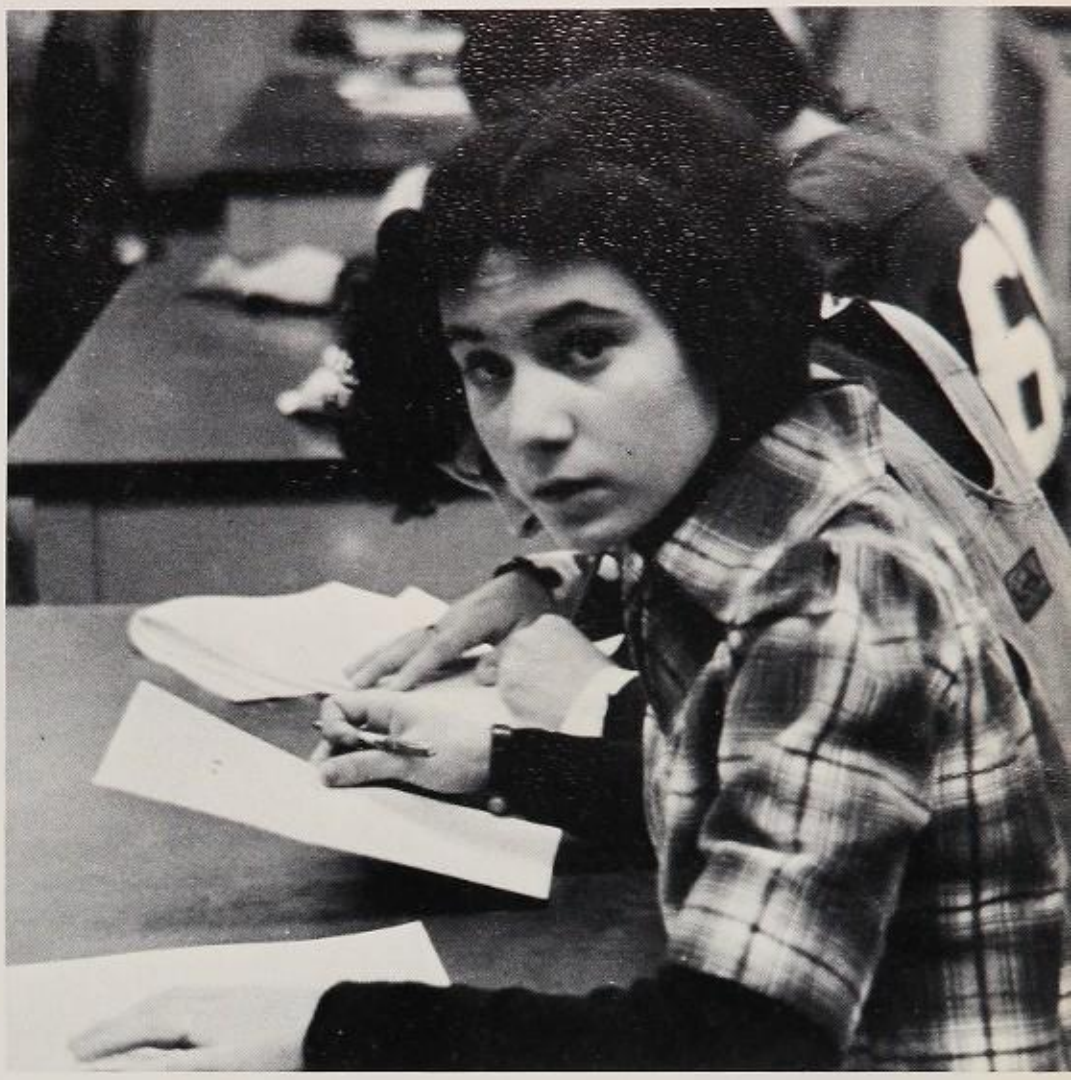

WUSTON

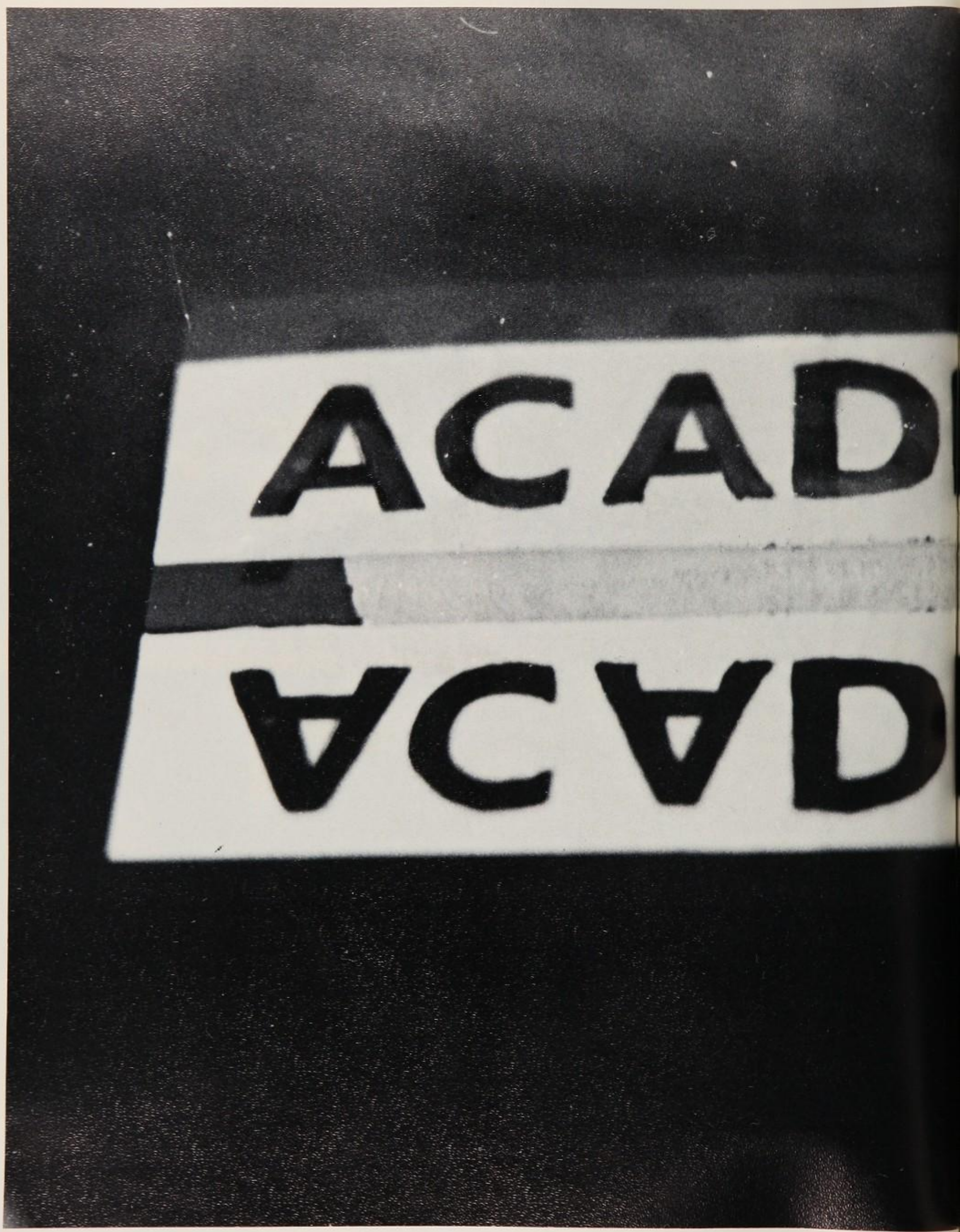
ACAD

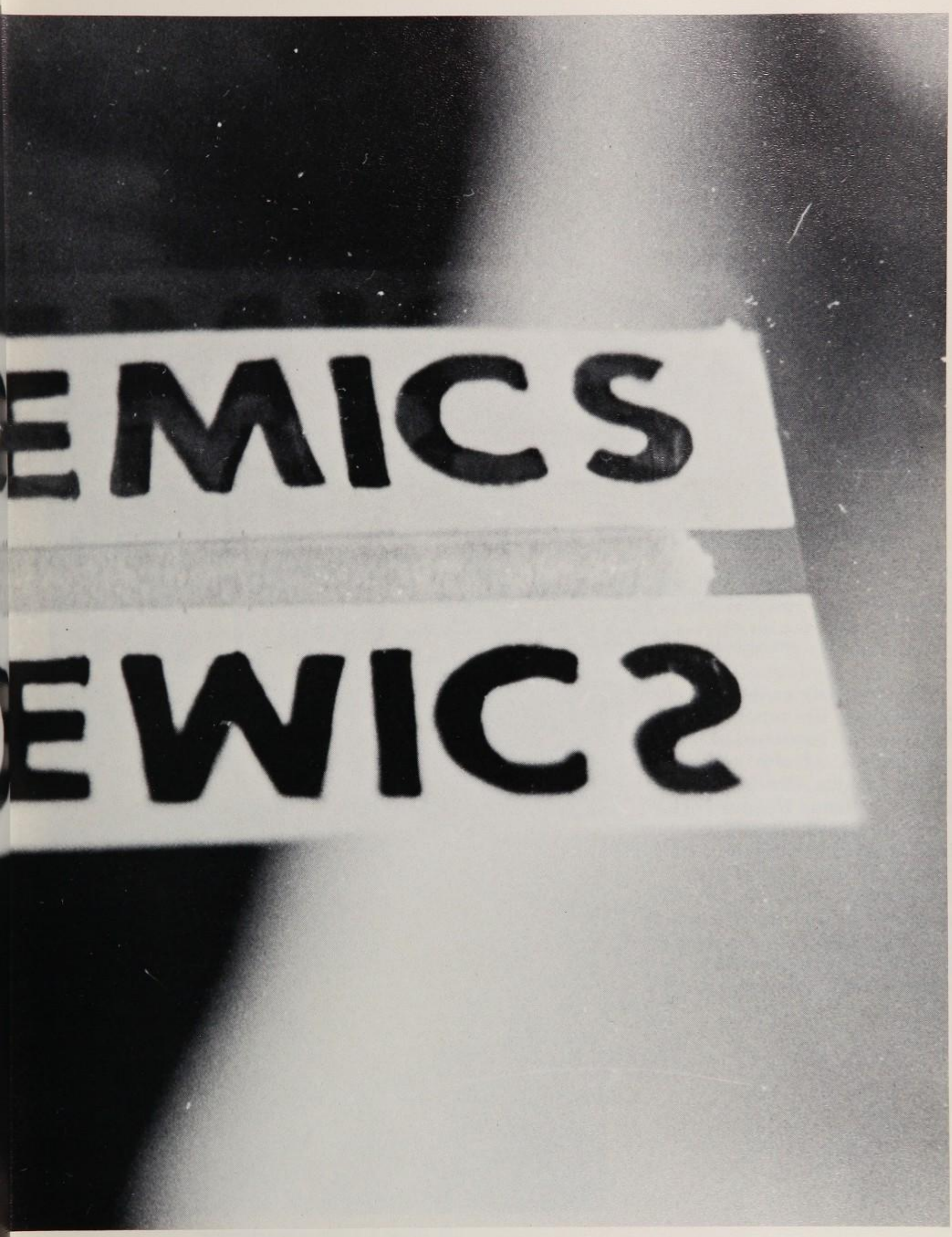
EMICS
EWICS

School Board Sitting (L-R): Bernice E. Lott, Harvey Feinberg, *(Standing):* George B. Smittle, Alexander Pausley, Ava Hastert, Russell Baron

The members of the Cleveland Heights — University Heights School Board continued to serve as supervisors of the renovation projects in the District; this year centering around Heights High.

Dr. George B. Smittle, completing his second year as Superintendent of Schools, was pleased with the progress shown in all school projects. It was stated that the building plans were the most ambitious ever undertaken by a school system in the United States.

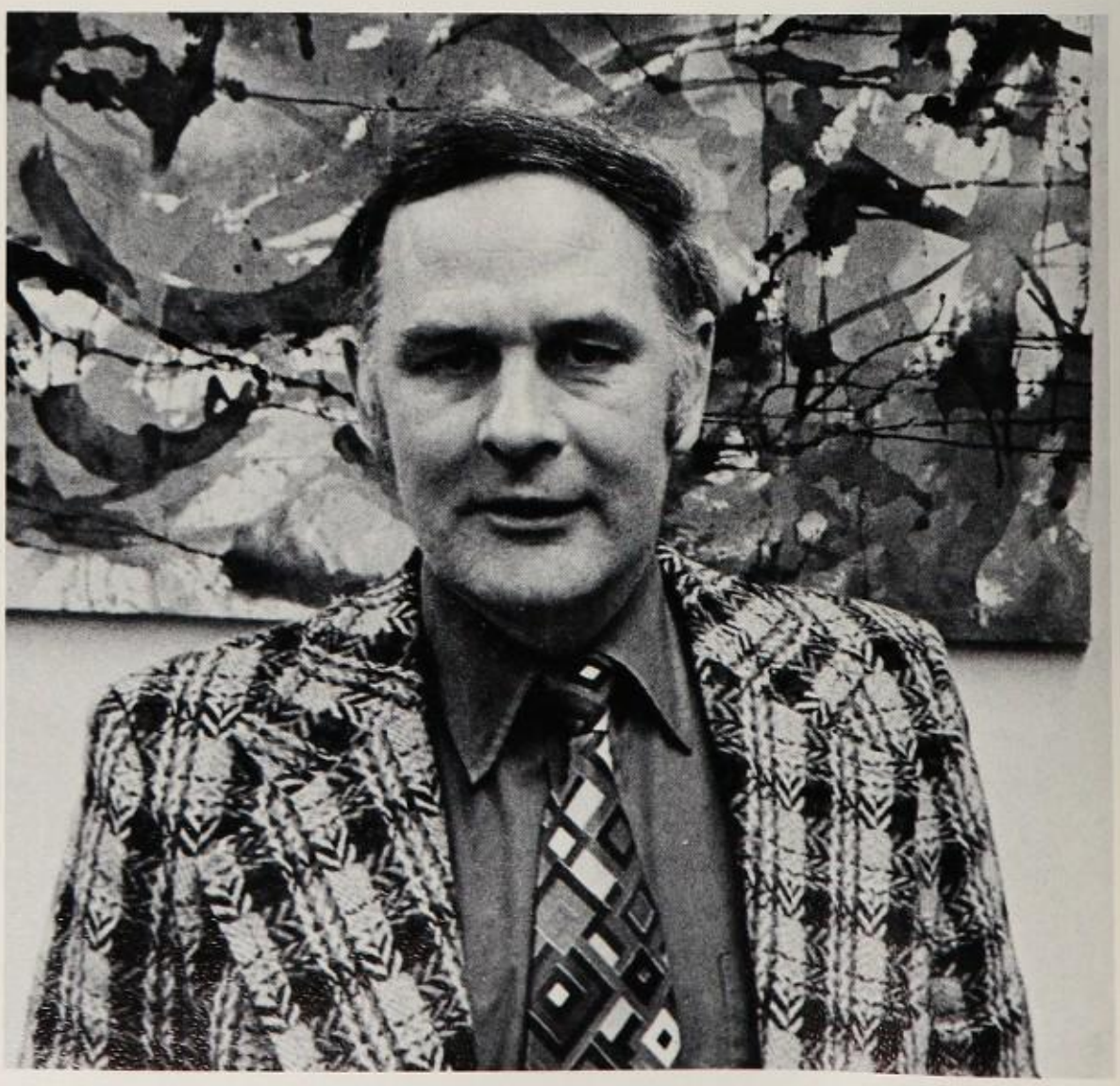

Dr. George B. Smittle — Superintendent

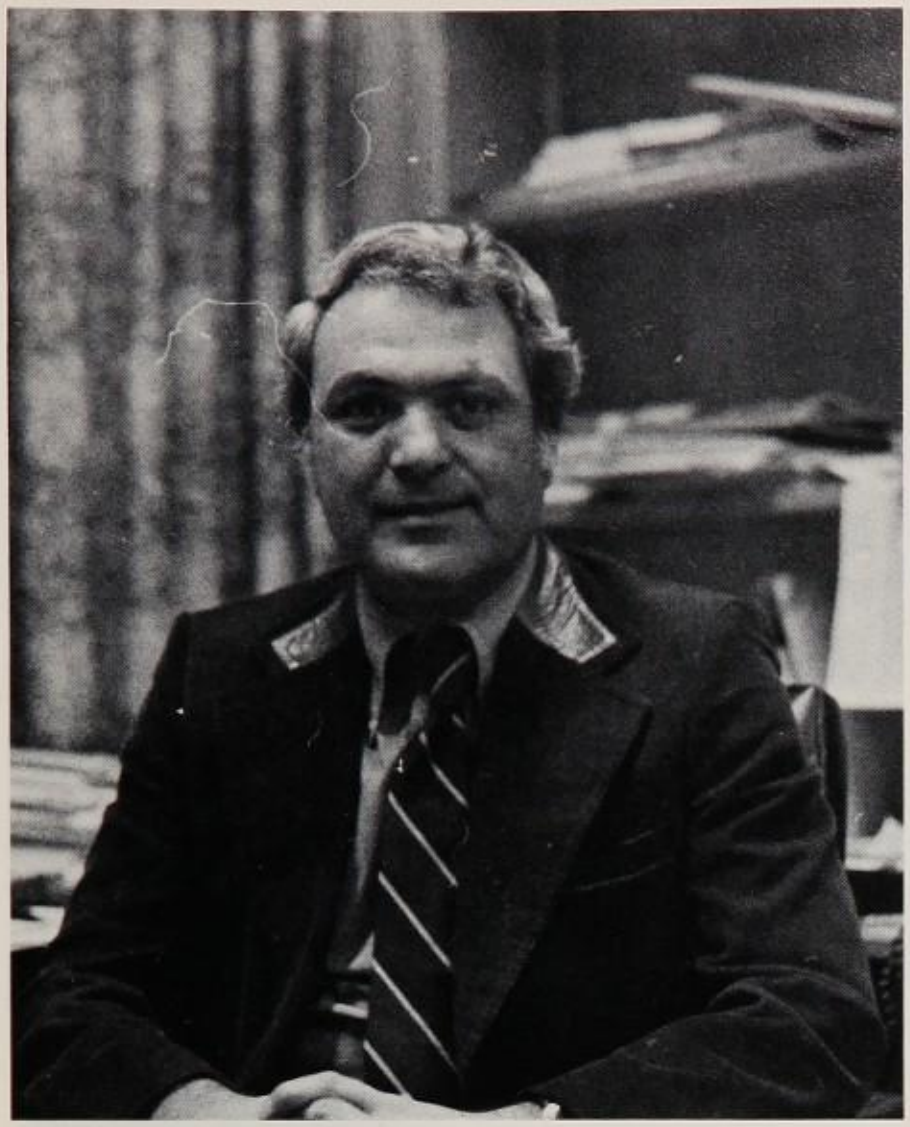

Dr. Patrick C. Bernardo — Principal

Mr. Gally enjoys a good joke.

Secretary's: (l-r) R. Blott, B. Bixby, R. Knaus, H. Abramovitz, A. Messina, M. Weisenthal

Dr. Patrick C. Bernardo, already a veteran on the Heights scene, enforced the new attendance policies developed by a committee of students, teachers, and administrators. He also showed his support of the school by attending many athletic, dramatic, and musical events.

Our Hall Monitors: Harvey Horowitz, Maynard Washington, Gloria Robinson, Bob Segal.

Mr. Amzie Groves, Tigers Den Supervisor.

Mrs. Sally Rosen, Mrs. Elisabeth James, Bookroom.

Mr. Rick Salberg and his letter of promotion . . . "Your job next Bernardo!"

Ms. Pat Sneed, Attendance Administrator

Mrs. Katherine Ballew, Transcript Office

Clockwise from above: Mrs. Watson, Miss Davis, Mrs. Schafrik, Miss Lance, Mr. Smith, Mr. Farinacci, Miss Dodds

UNIT C

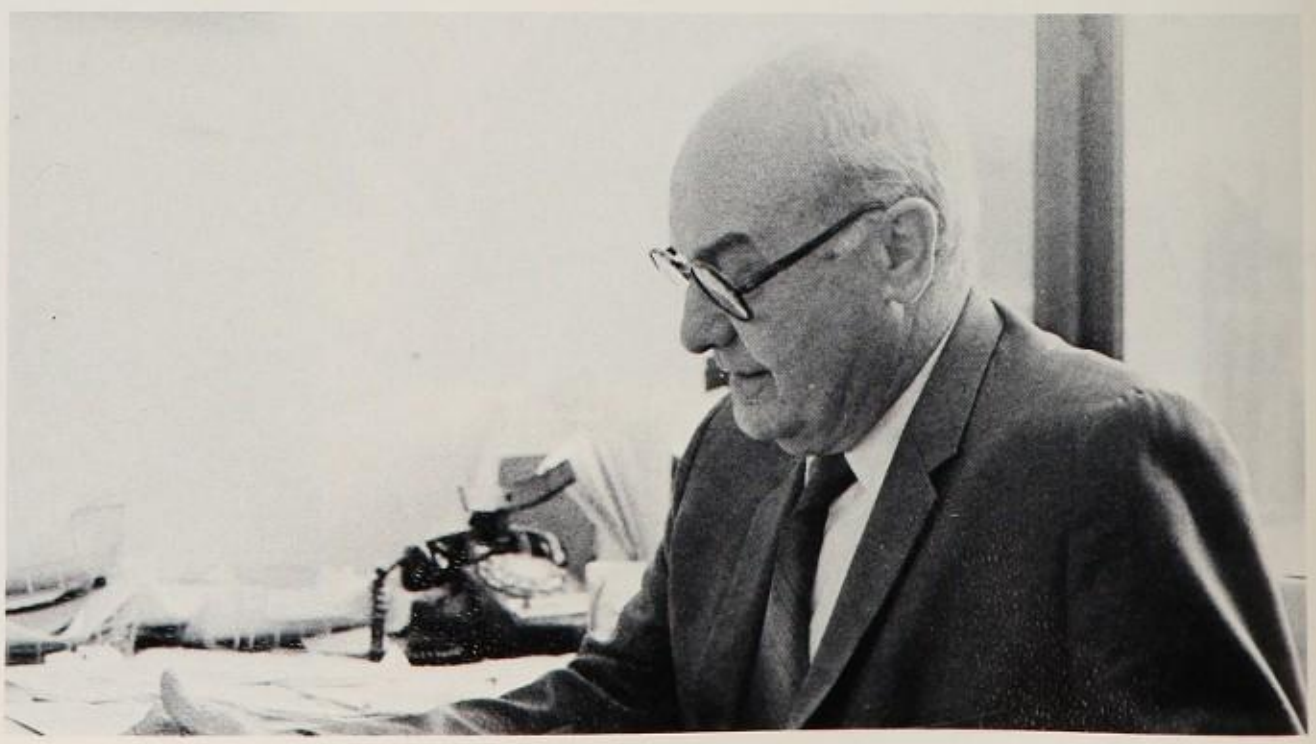

Clockwise from above: Miss Graham, Mr. Dibner, Mr. Wiseley, Mrs. Icove, Miss Bica. *Not pictured:* Mrs. Switzer

UNIT B

SOPHOMORES

Clockwise from left: Mrs. Borkan, Mrs. Taylor, Mrs. Shaw, Mrs. Griffith, Mr. Ross, Mr. Babic.

LIBRARY — MEDIA

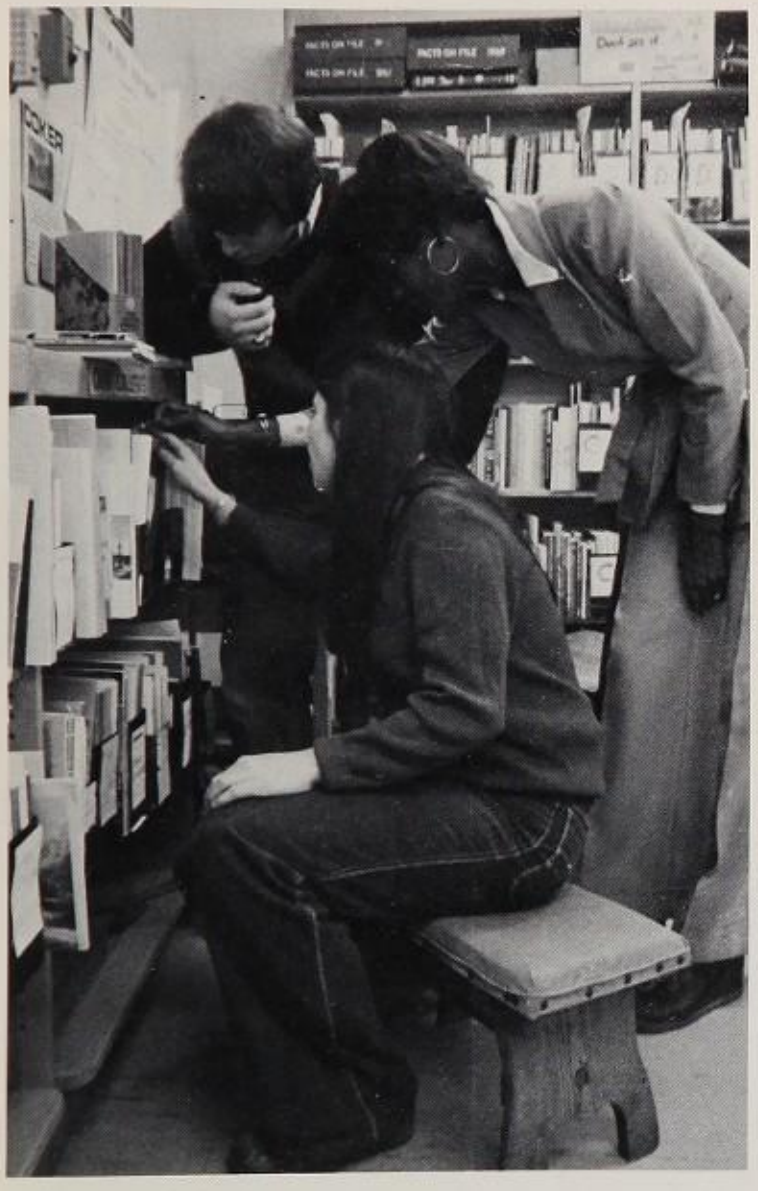

Library Staff: Row 1 — *(l-r):* Mrs. Hughes, Mrs. Myers Row 2 — Mrs. Gordon, Mrs. Brinnon, Mrs. Corbusier Row 3 — Mr. Titchenal.

Glenn Altschuld
Social Studies

Janet Amer
English

Theodore Arnold
Science

Hermaine Asher
French

Thomas Basler
Vocational Ed.

A. Edward Battaglia
Music

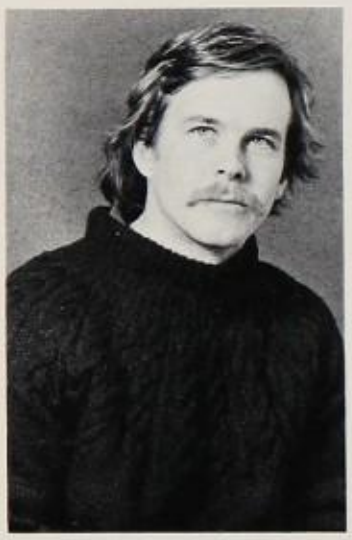

Ashley Beitel
Independent Study

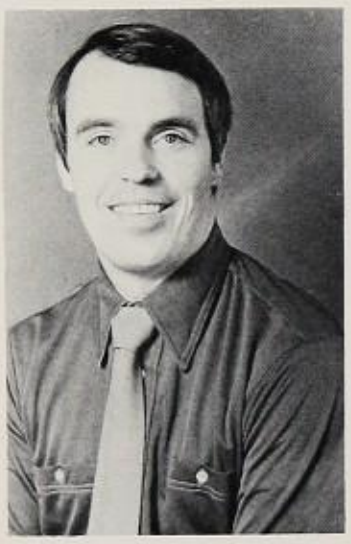

Charles Bidwell
Mathematics

Gerald Birnbaum
Mathematics

Judith Blackburn
Art

Lillian Brinnon
Librarian

Joanne Broadbrooks
New School

Judith Brunning
Physical Ed.

Esteva Caise
Social Studies

Mrs. Oppenheimer makes a point.

Mildred Cohen
Home Ec.

Tommie Corbusier
Librarian

Joanne Dietz
Special Ed.

Melvin Einhorn
Dist. Ed.

Jenny Ferlito
Voc. Ed.

Vincent Ferrara
Art

Helen Fox
New School

Jack Fraier
Spanish

Helen Franklin
English

Christopher Fusco
Social Studies

Val Hambor
Science

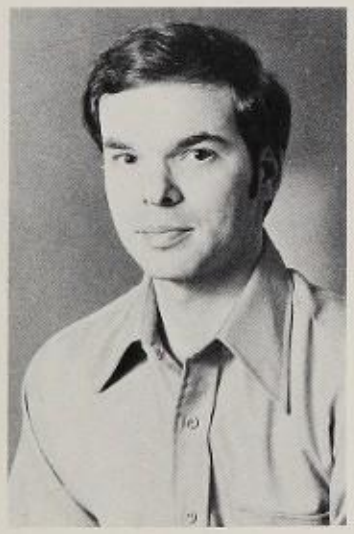

Dave Hancock
Science

Karen Hansen
Home Ec.

Priscilla Henry
English

Mary Gardener
Social Studies

Joe Geiger
English

Shirlee Gordon
Librarian

Stephanie Grair
English

Amy Greenspan
English

Evelyn Gutfeld
New School

Robert Hinkley
Voc. Ed.

Larry Hoon
Physical Ed.

Helene Horowitz
Language

Marilyn Hughes
Librarian

Elivia Hunting
Mathematics

Dorothy Icove
Counselor

Miriam Kaetzel
Home Ec.

Sylvia Lansky
Science

Patricia Lefferts
English

Betty Levy
English

Crystal Lewis
Social Studies

Arrol Lieberman
Physical Ed.

Karel Lojowsky
English

Paul Lundgren
Language

Leslie Maenza
Home Ec.

Richard Mann
Physical Ed.

Jean Martin
Physical Ed.

Ann Matelsky
Special Ed.

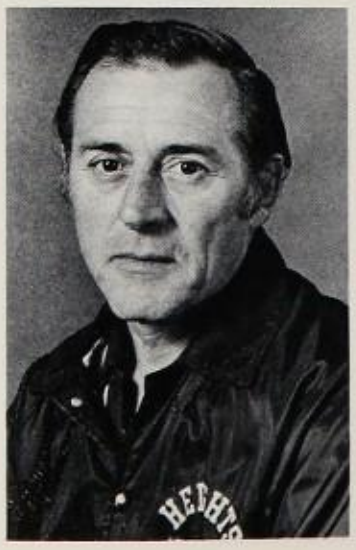

Mark Matovina
Physical Ed.

Cathleen McBride
English

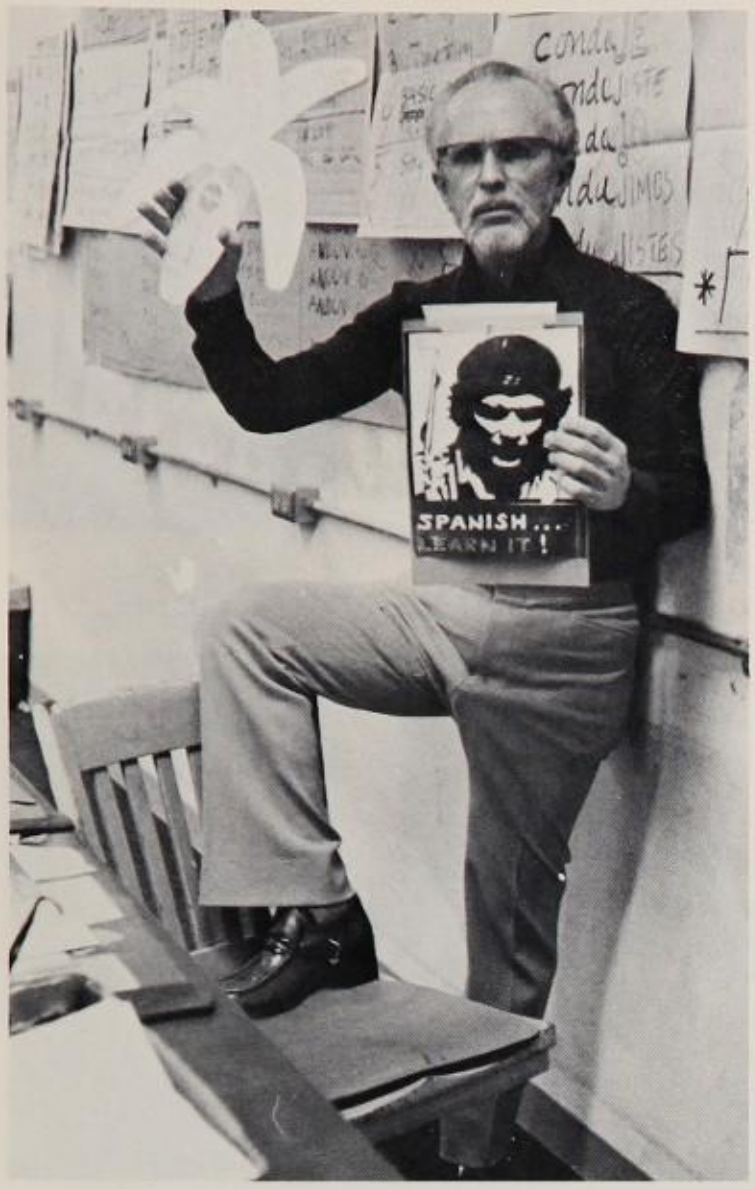

Viva Cuba Libre

Paloma McKirahan
Language

Mary Meyers
Librarian

Fred Mills
New School

Carolyn Miller
Physical Ed.

William Miller
Business

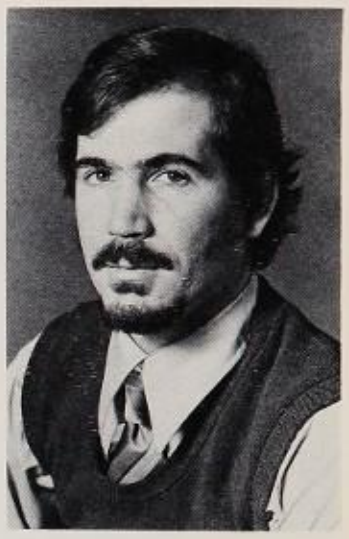

Michael Morris
Science

David Muthersbaugh
New School

Kathryn Najm
Special Ed.

Kim Nixon
Art

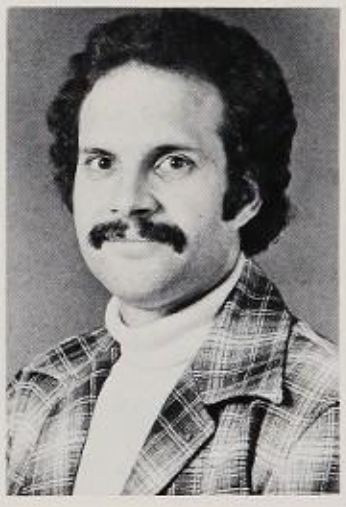

William Patti
Mathematics

Mrs. Patton

Marian Pledger

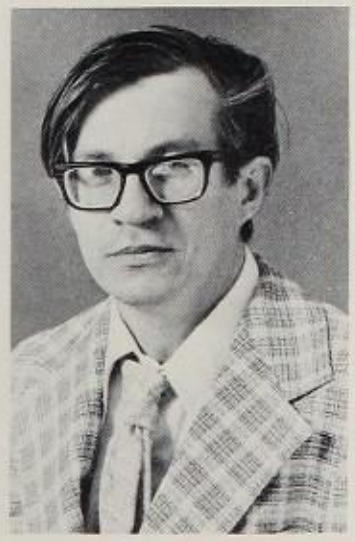

Robert Quail
Science

Letrice Rabinsky
English

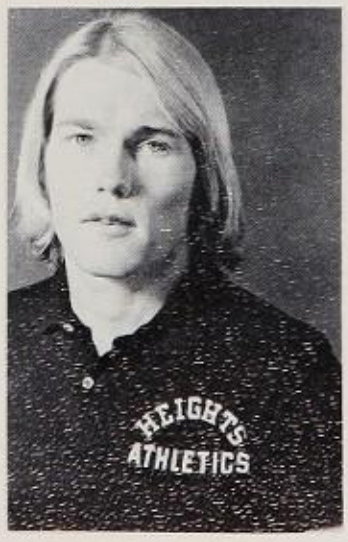

William Reed
Physical Ed.

Rosalind Rehor
English

Terry Robbins
English

Virginia Roberts
Science

Elizabeth Russo
Social Studies

Glen Rutan
Social Studies

Rita Shtull
Language

Eve Shultz
Social Studies

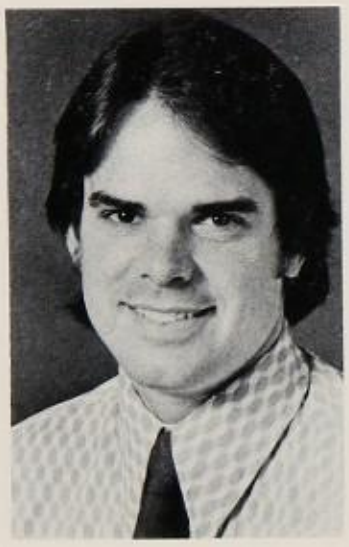

Richard Salberg
Social Studies

Charles Simon
Language

Jacqueline Spencer
Physical Ed.

Thelma Stovsky
Special Ed.

Frances Stark
Tutorial

William Tarter
English

Joseph Tatar
Industrial Arts

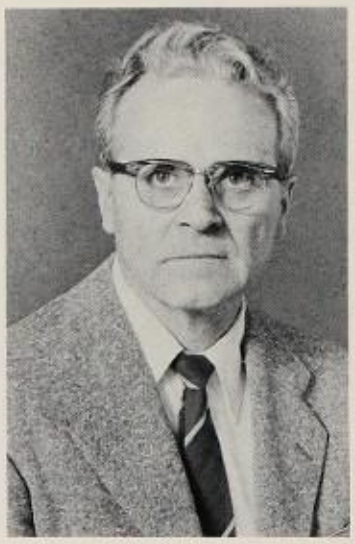

Andrew Thomas
Mathematics

William Thomas
Music

Steven Titchenal
Media

Ariane Vardon
Language

Solomon Wachtel
Mathematics

Lawrence Wagner
Voc. Ed.

Lorin Waitkus
Voc. Ed.

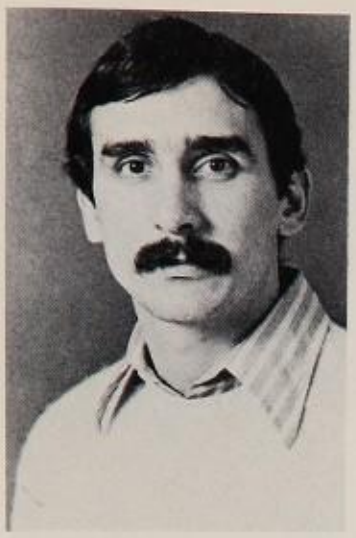

Frank Walter
New School

Carole Warren
English

Jay Weiss
New School

Mark Wessels
New School

Elizabeth Whitehouse
English

National Merit

National Merit (Row 1) l-r: C. Julin, D. Lefkowitz, D. Weiss, J. Davis, D. Sims, A. Cassill, C. Brandt, J. Klunder, W. Sorin, M. Macklin, E. Foldy *(Row 2)* J. Lindsay, D. Kronenberg, M. Collard, D. Plonsey, K. Roche, J. Walworth, J. Adams, C. Roderick, S. Dull.

"Be not afraid of greatness: some are born great – some achieve greatness – and some have greatness thrust upon them."

– William Shakespeare

Cafeteria workers (Row 1 l-r: J. Johnson, H. Mackey, J. Svetina, M. Blackburn, M. Harris (Row 2) G. Irons, A. Griffin, A. Livingston, D. Roache, L. Ecker, F. Williams, V. Roverson.

The 1976 *Caldron* proudly presents the *Diligent Service Award* to the custodians for putting up the flag even after a garbage can had been placed atop the flagpole. Honorable Mention goes to the person who climbed up to retrieve the can the day of the Parent's Open House.

VO-ED: IN HOUSE

In its first year at Heights, the Intensive or "In House" program became a major part of the Vo-ed Department. Students took part in five skill-teaching courses: Intensive Office Education, Dental Assistance, Drafting, Auto Mechanics, and Auto Body and Fender Repair. In a two-year program, the classes were geared to "intensely" educate the student in a certain area, enabling him to be highly qualified in one line of work, thus making it possible to acquire a highly skilled job right out of high school. Located in the newly built wing, the program is a useful addition to the Heights curriculum.

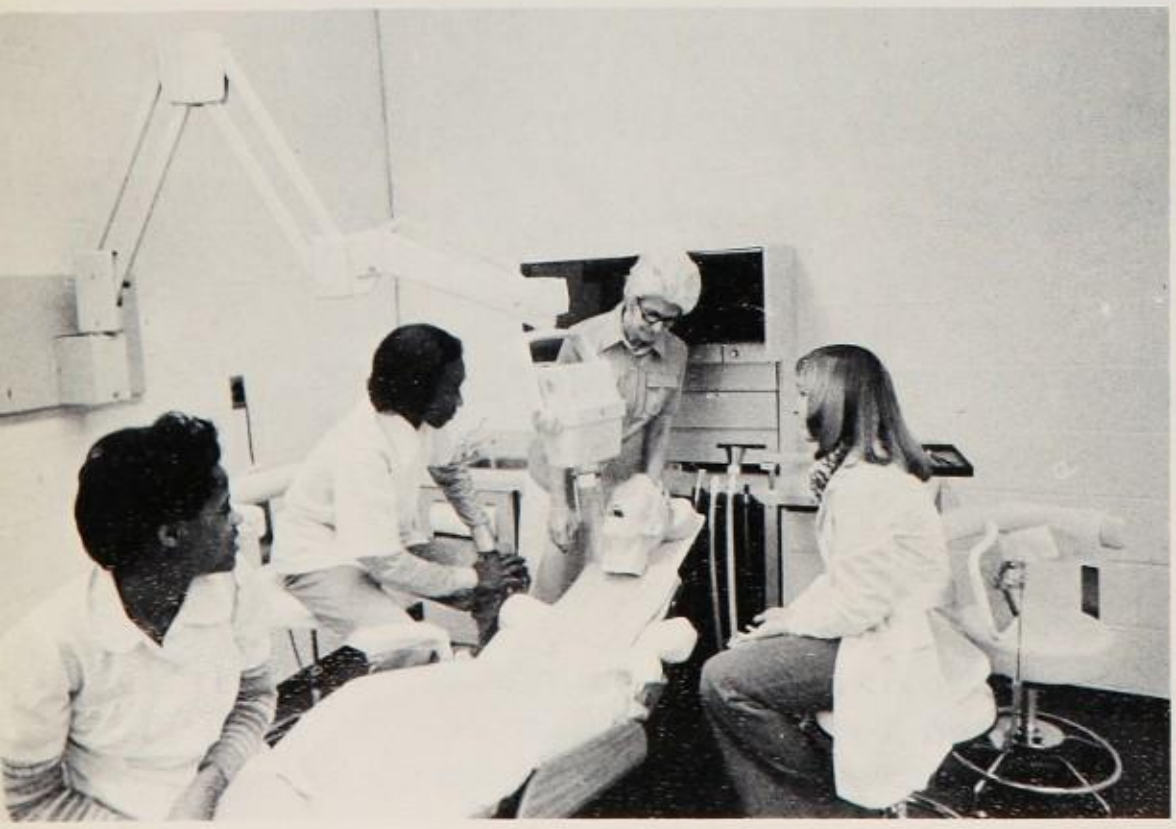

VO-ED: CO-OP

Following in the traditional Vo-ed fashion, the Co-operative Work Study Program again offered practical courses to Heights. With the co-operation of local businessmen, students gained useful experience and knowledge in addition to receiving pay and high school credit. The program functions in five parts: Distributive Education, Occupational Work Experience, Occupational Work Adjustment, Co-operative Home Ec, and Co-operative Office Education.

Tami Maple, Richmond Brothers (DE)

Yvetta Foreman, Fish and Chips (CO-OP HE)

Bennett J. Levy, Student CO-ordinator (OWA)

Scott Loebsack, Taylor Road T.V. (OWE)

Lynn Lopez and Mr. Murway, Editor, Sun Press (COE)

Ellie Weld — Coordinator

New School

"For the first time, I am part of my schooling as well as my schooling being a part of me."

The main objective of the New School alternative education program is to allow students to take responsibility for their own education while developing trusting relationships with members of the staff. It is the opinion of New School personnel that these two ideals will lead to more positive educational results.

And it seems to be working. Now in its third year, New School consists of 250 tenth, eleventh, and twelfth grade students and a staff of ten well-qualified and concerned teachers. The New School coordinator, Ellie Weld, makes sure everything runs smoothly. Students and staff work together through various workshops and discussions to translate their ideas into reality — a program which includes many different types of learning experiences to suit many different types of individuals.

The open-space environment New School now enjoys encourages a wide range of learning processes to take place at the same time. This type of arrangement allows informal classes, discussions, movies, demonstrations, individual studying, and socializing to occur simultaneously without fear of one group interfering with the next. Yet, an interested passer-by could stop and join in on an activity. New Schoolers have found that such a hub-bub of activity necessitates achieving greater levels of concentration in order to keep their minds on their own business.

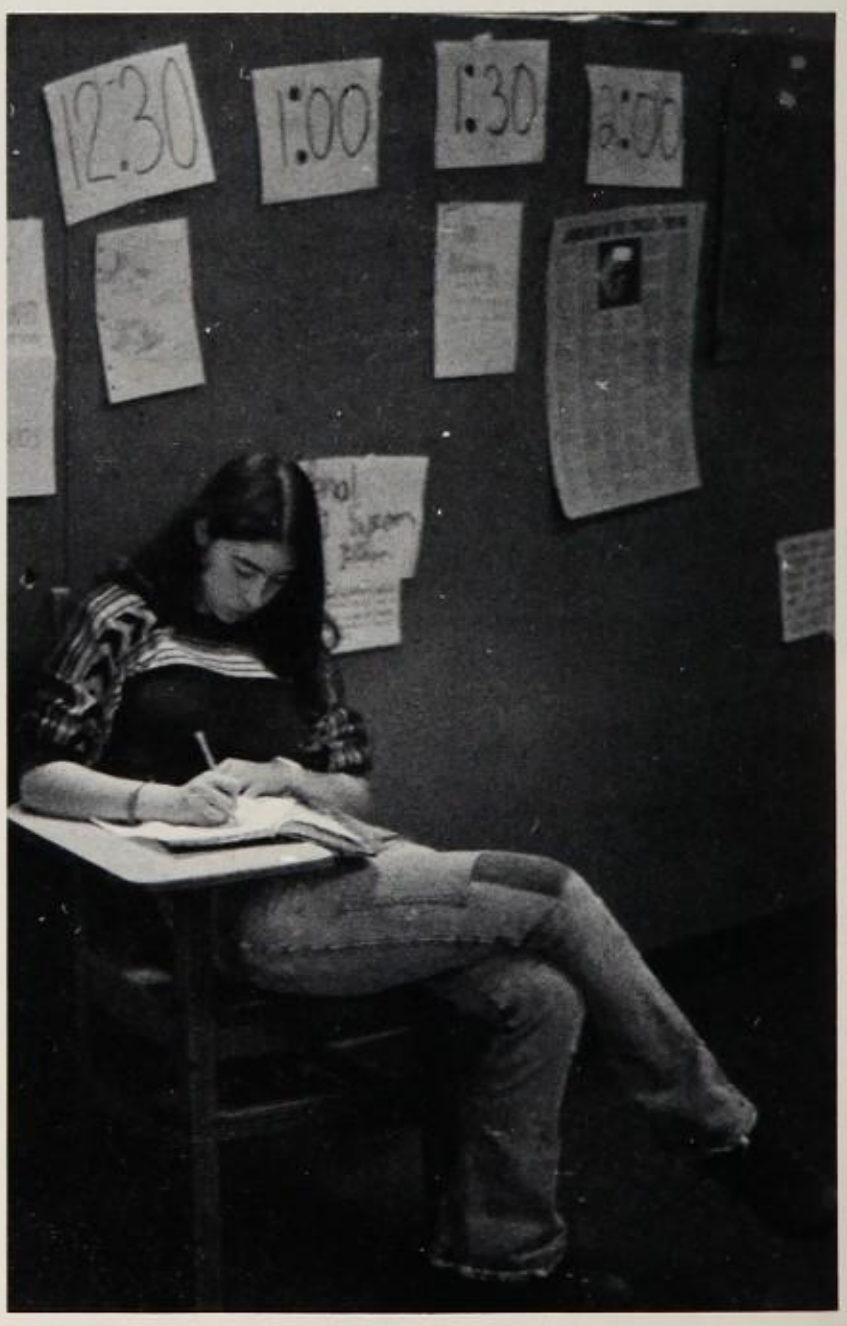

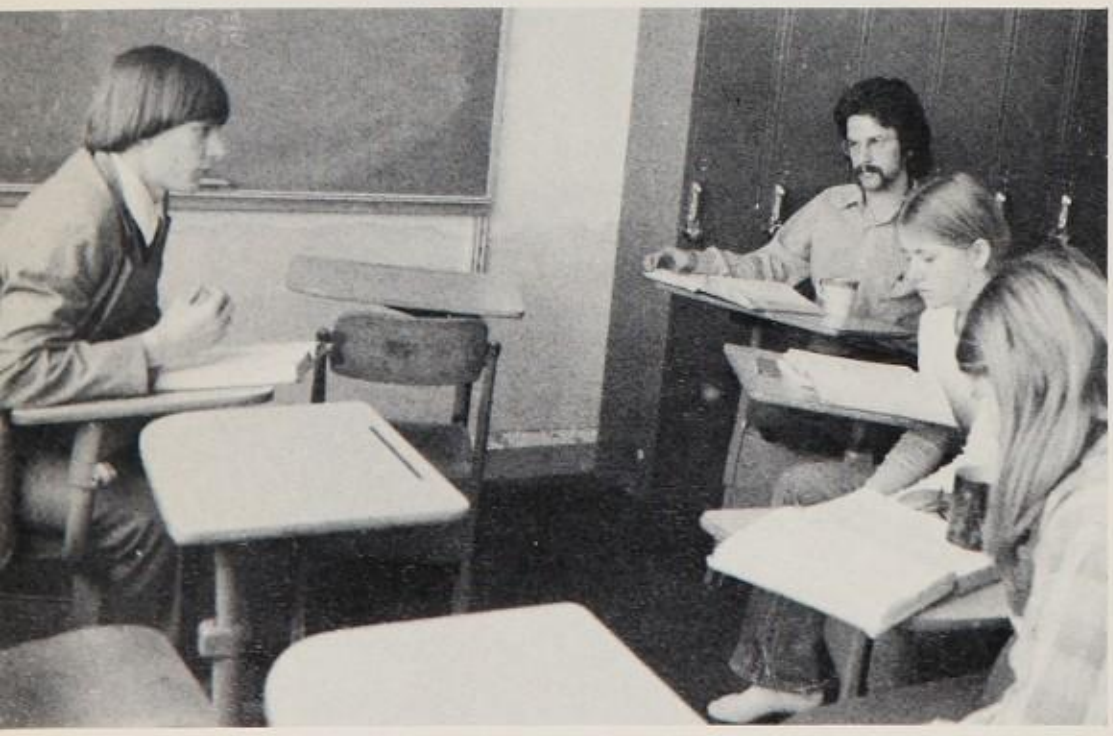

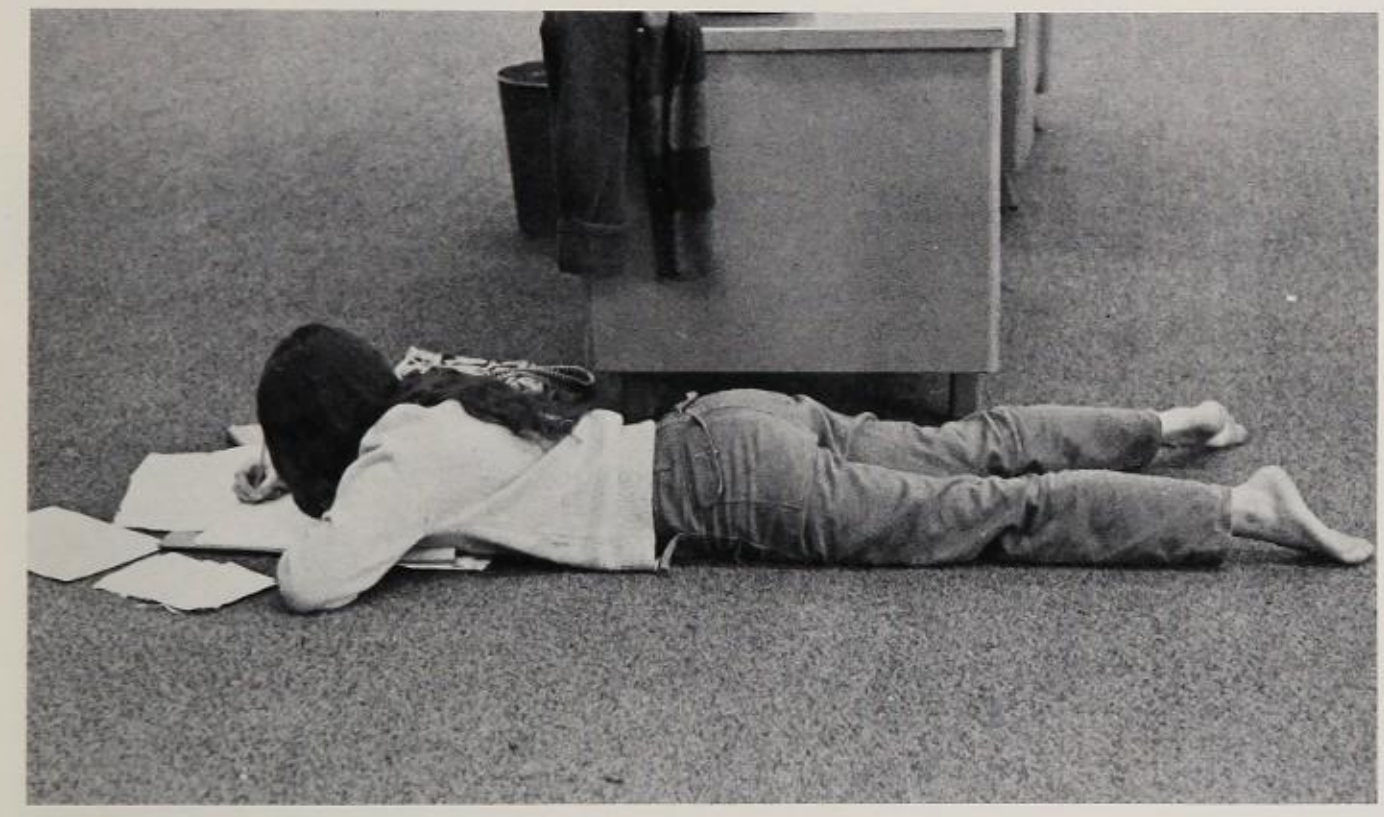

Mr. William Tartar, most recently known as an excellent English teacher at Heights, this year served the dual jobs of student advisor and teacher.

It was hoped that Mr. Tartar (at the right above,) would provide additional counseling and advice not available from the regular counselors.

Giving a helping hand to those students with difficulties in classes, the Tutors were part of a realization that not everyone at Heights was well-prepared. Math, English, reading, and a host of other subjects were taught during the afternoon sessions.

Tutors Row 1 (l-r): J. Bates, E. Rinn, M. Morris, L. Bykowsky, S. Moskowitz, A. Rosenbaum, B. Jenkens, M. Bromelmeir. *(Row 2)* R. Saha, L. Polster, F. Gutierrez, S. Miller, R. Cherry, C. Miller. *(Row 3)* D. Smith, Mrs. Rubinsky, Mrs. Pledger, K. Meyers, D. Oneill, J. Fulton, D. Kronenberg, G. Ritz, J. Silvestro, D. Thompson, J. Gruttadaurio, K. Houck, B. Nyren, M. Weider.

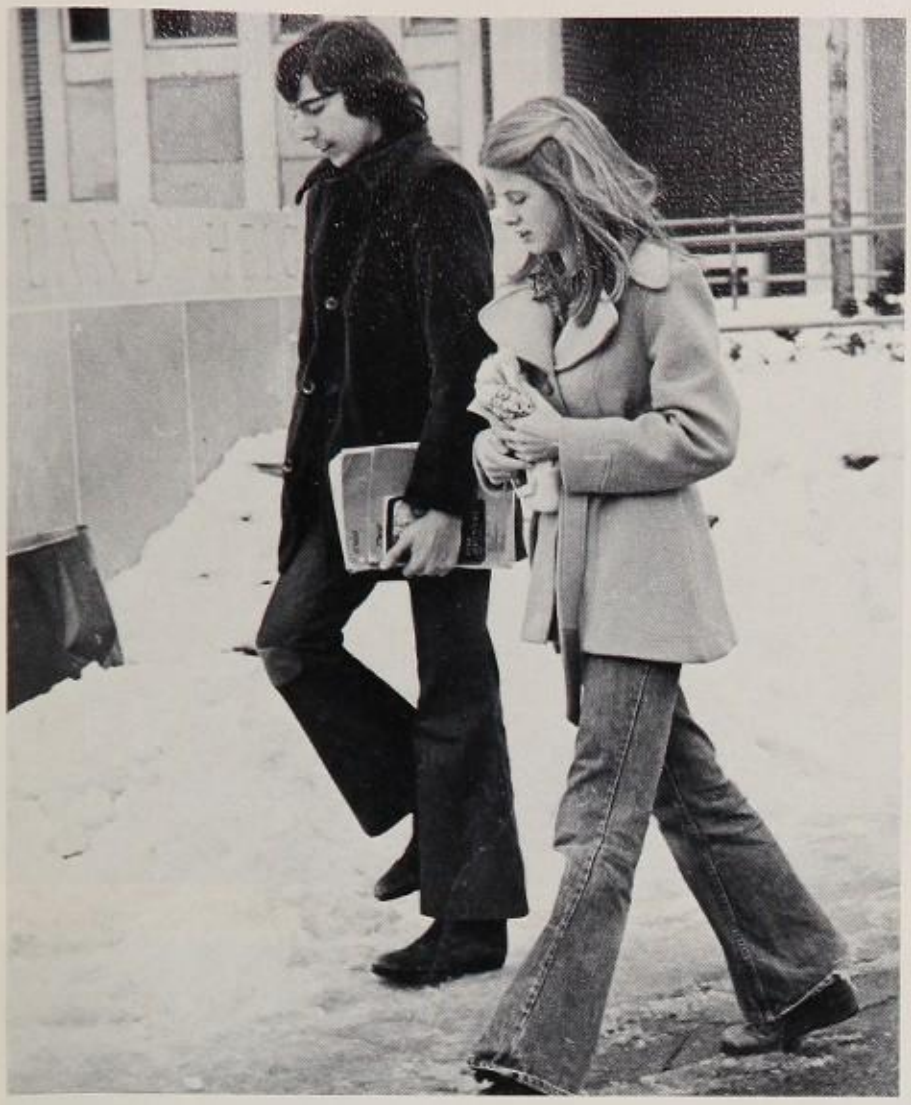

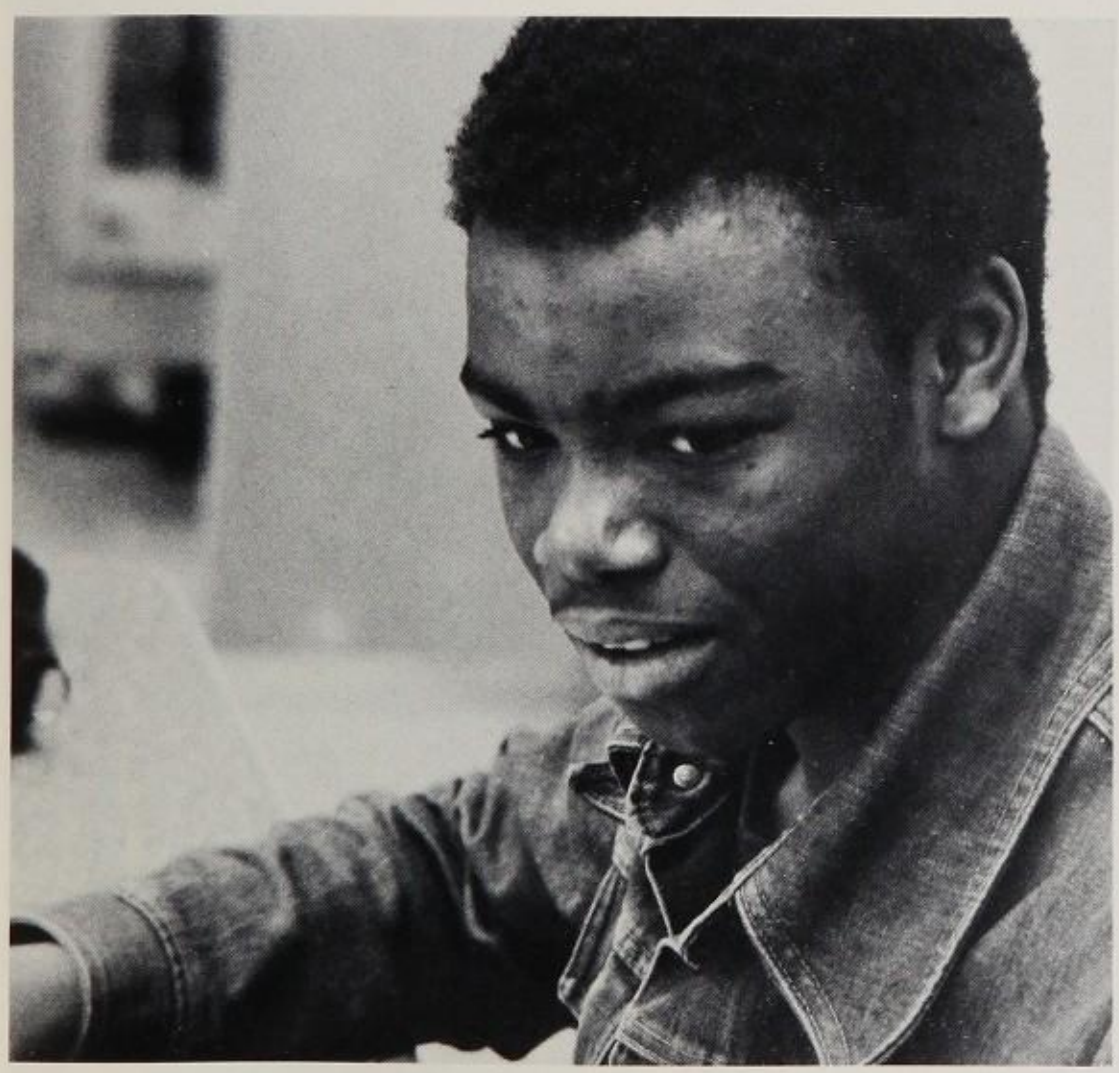

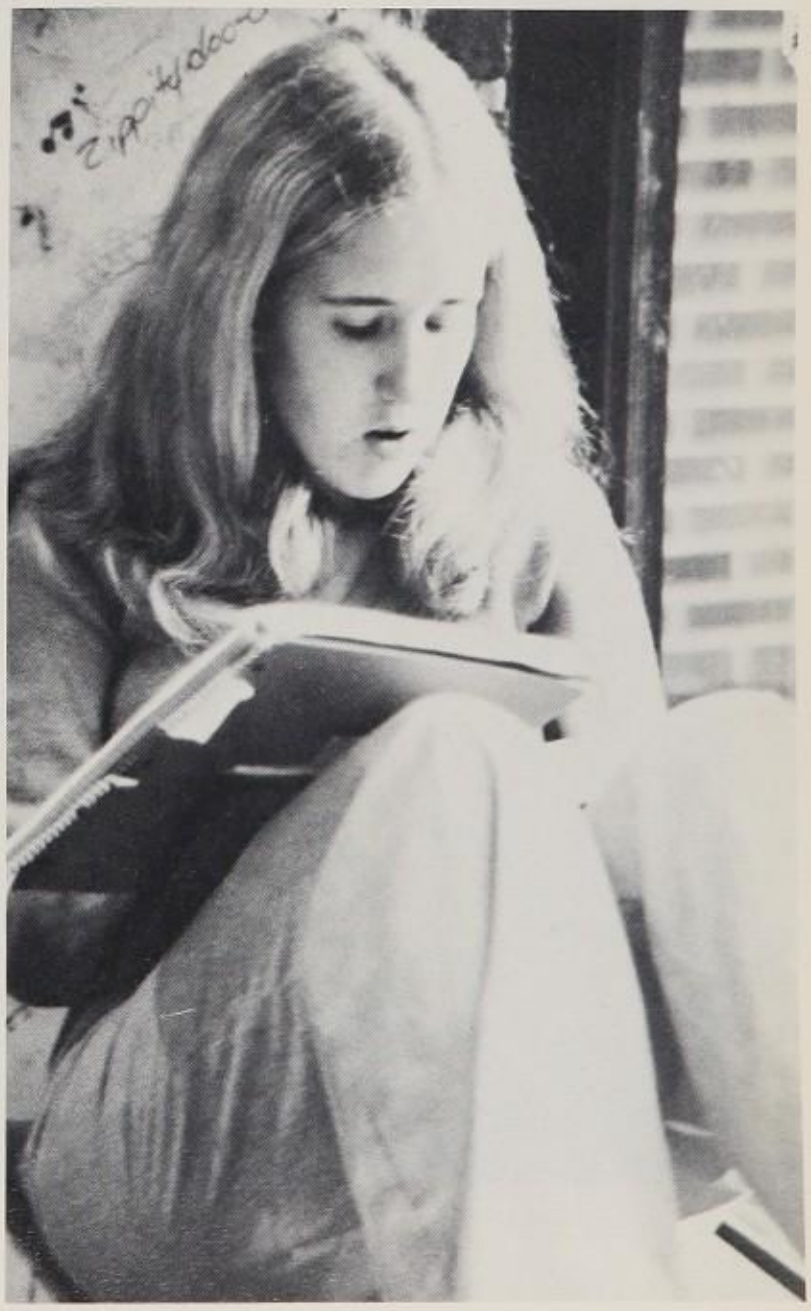

Lay me on an anvil, O God.
Beat me and hammer me into a crowbar.
Let me pry loose old walls;
Let me lift and loosen old foundations.

Lay me on an anvil, O God.
Beat me and hammer me into a steel spike.
Drive me into the girders that hold a skyscraper together.
Take red-hot rivets and fasten me into the central girders.
Let me be the great nail holding a skyscraper through blue nights into white stars.
– Carl Sandburg

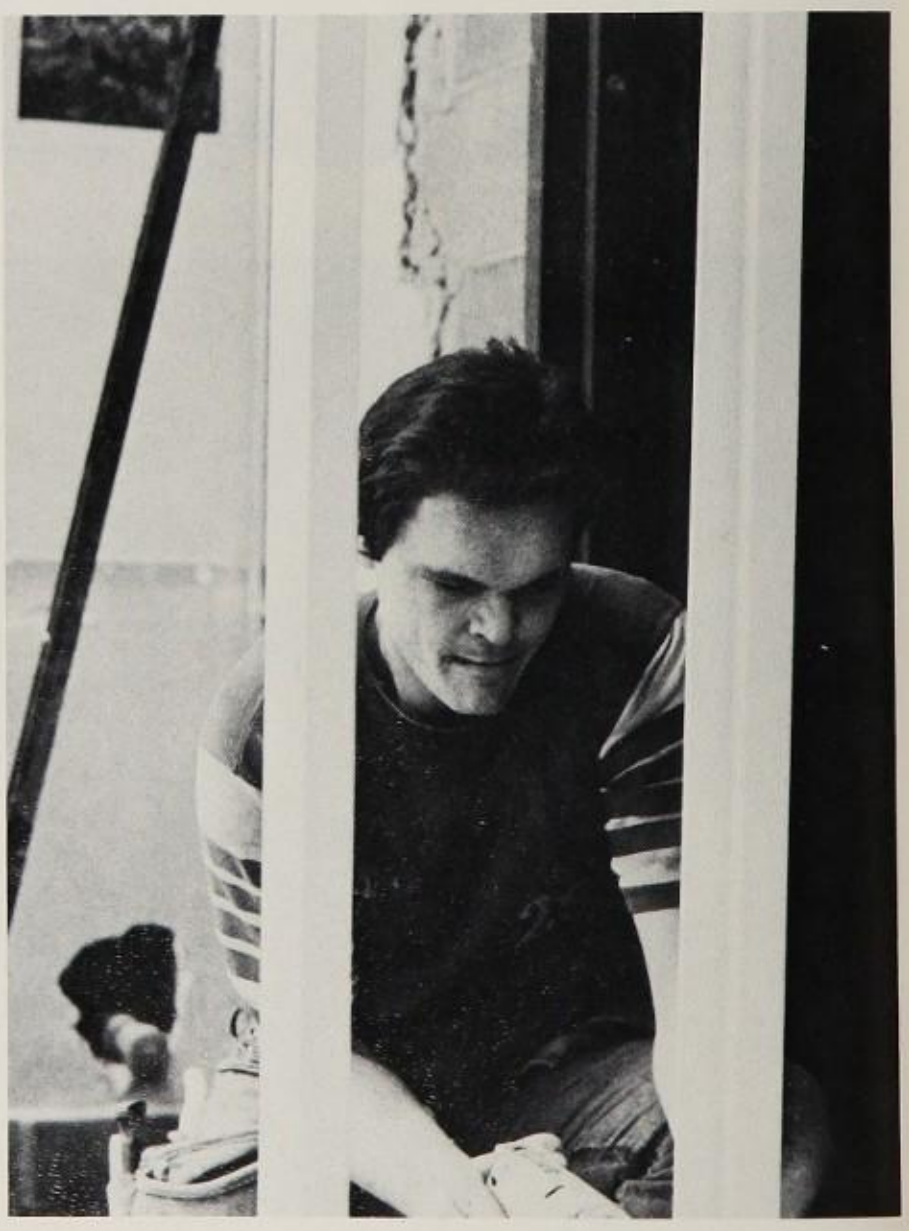

GARDNER-DENVER

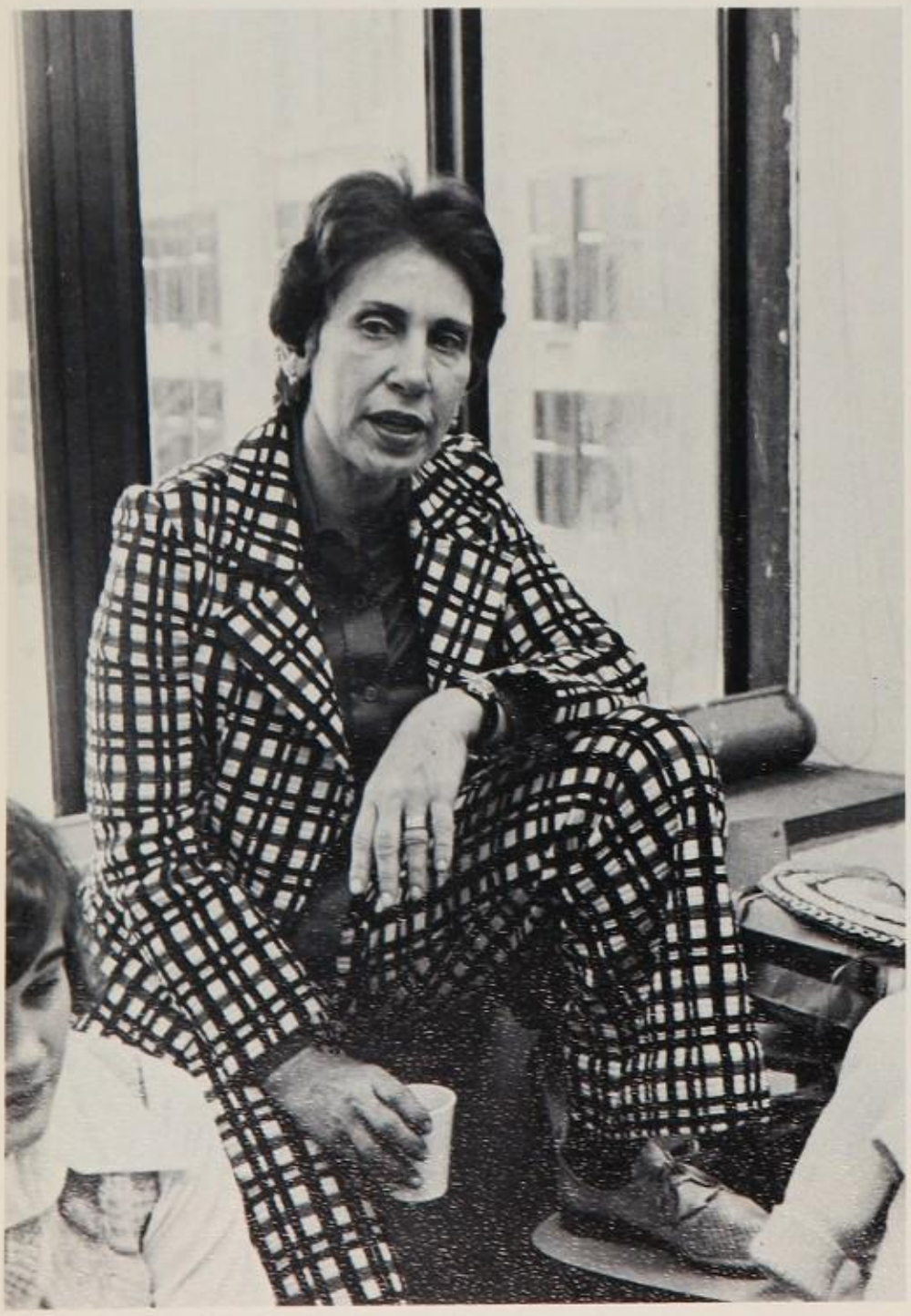

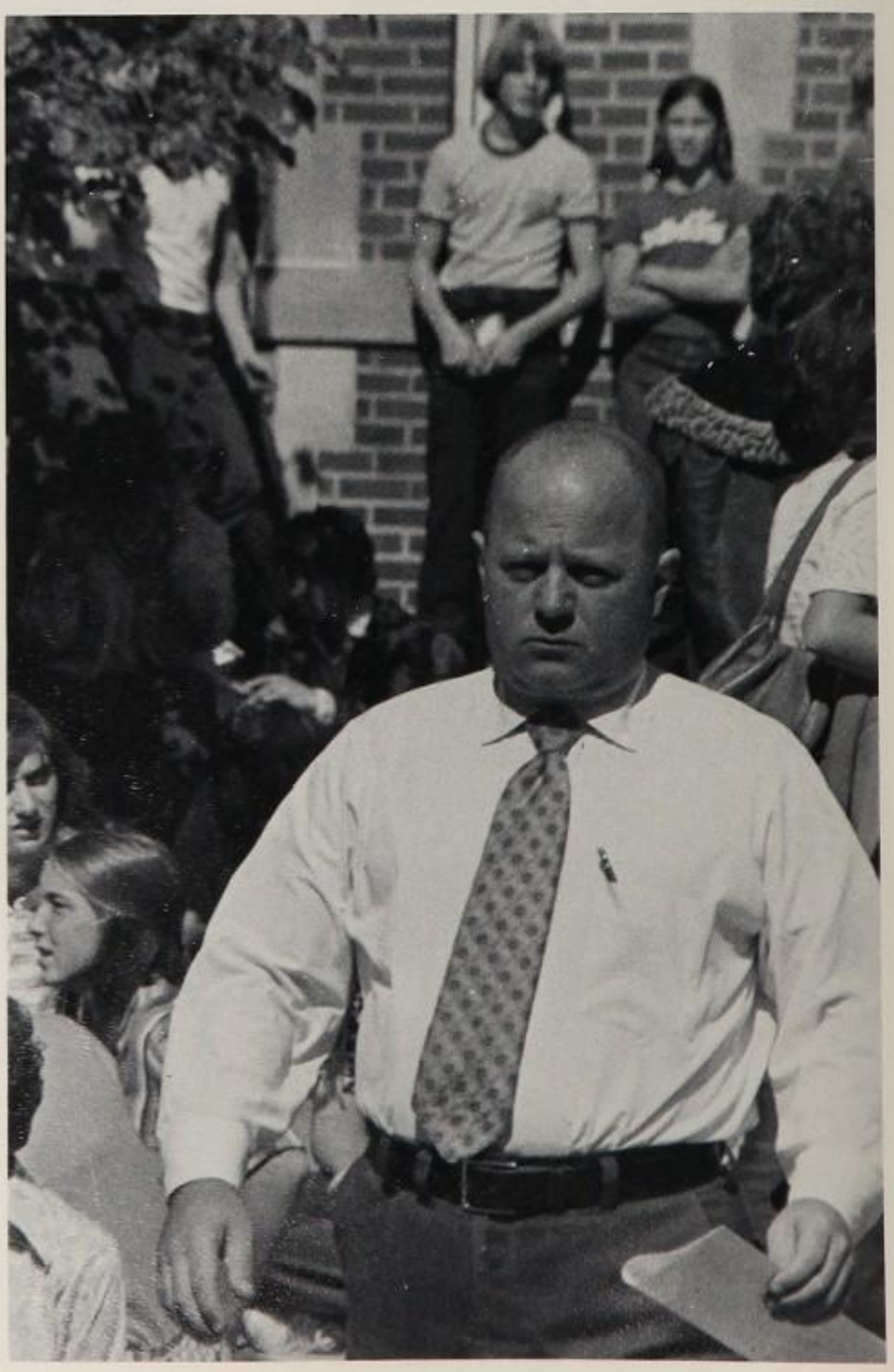

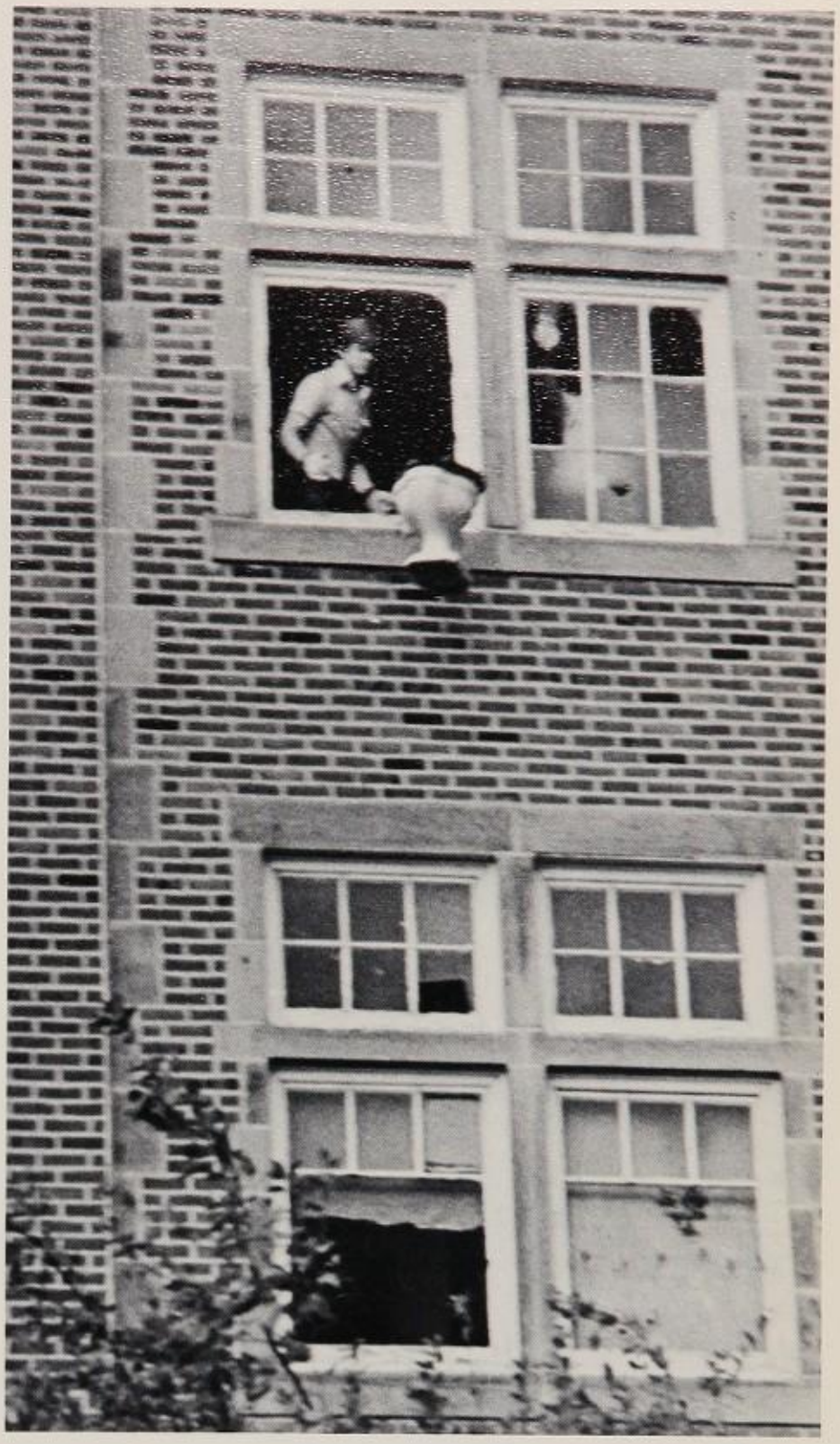

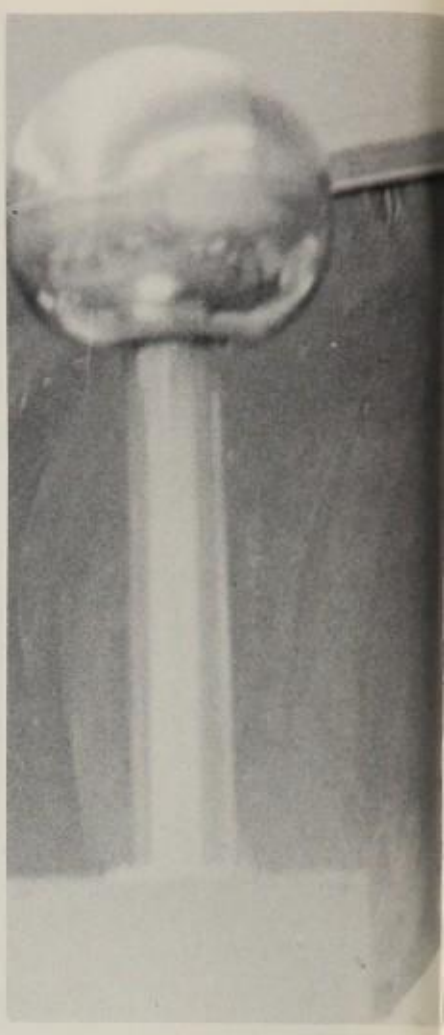

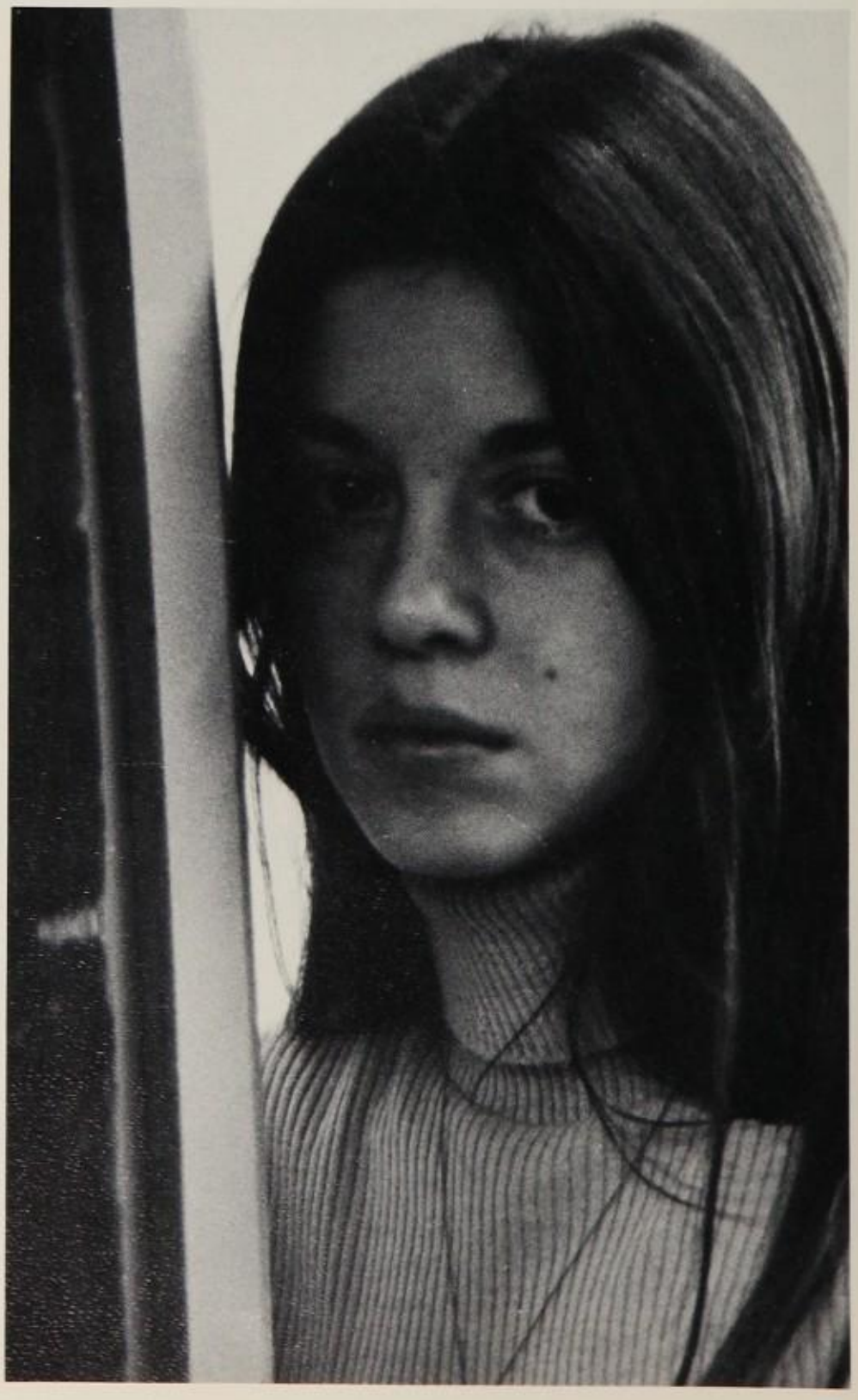

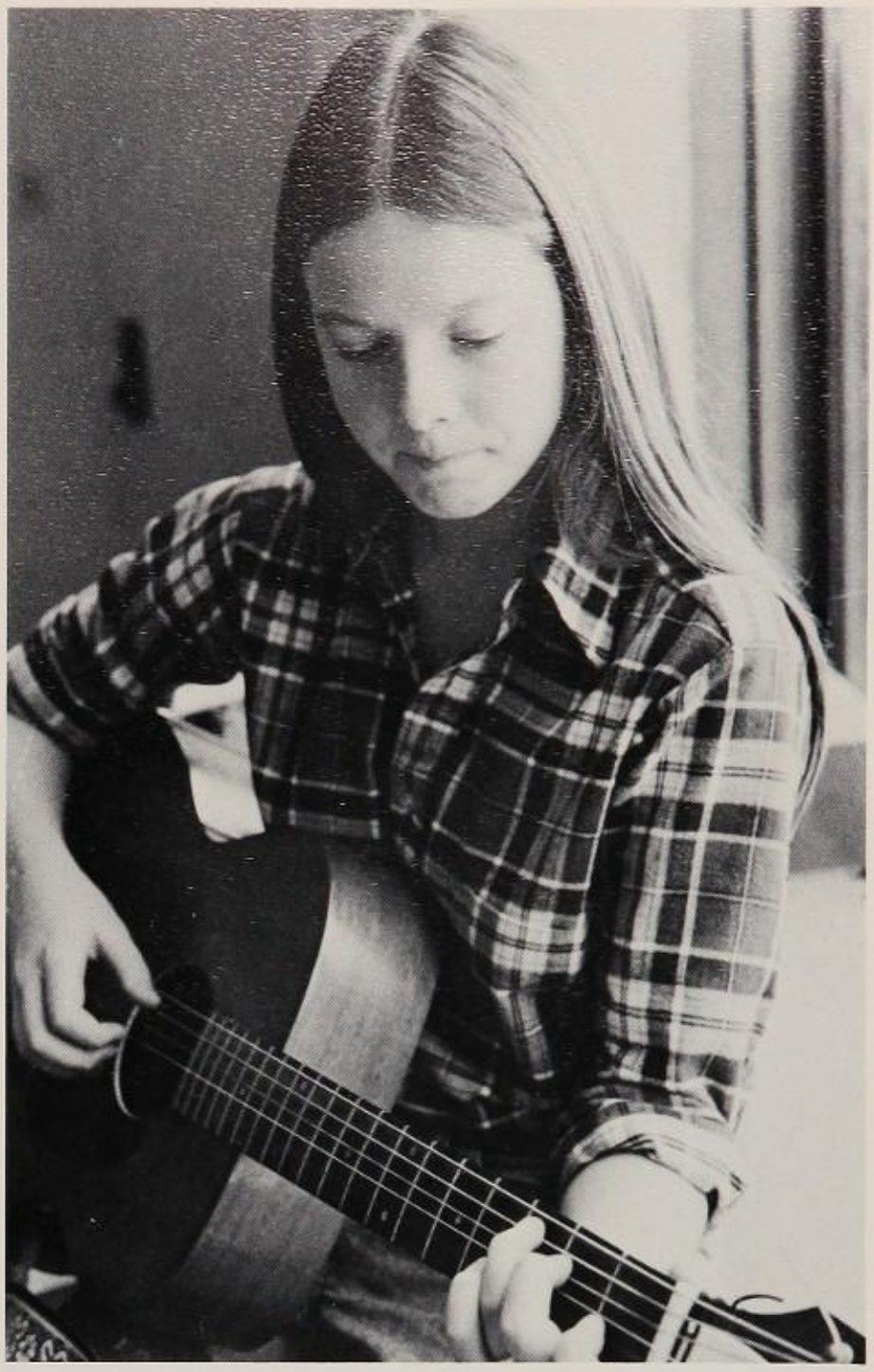

SPC

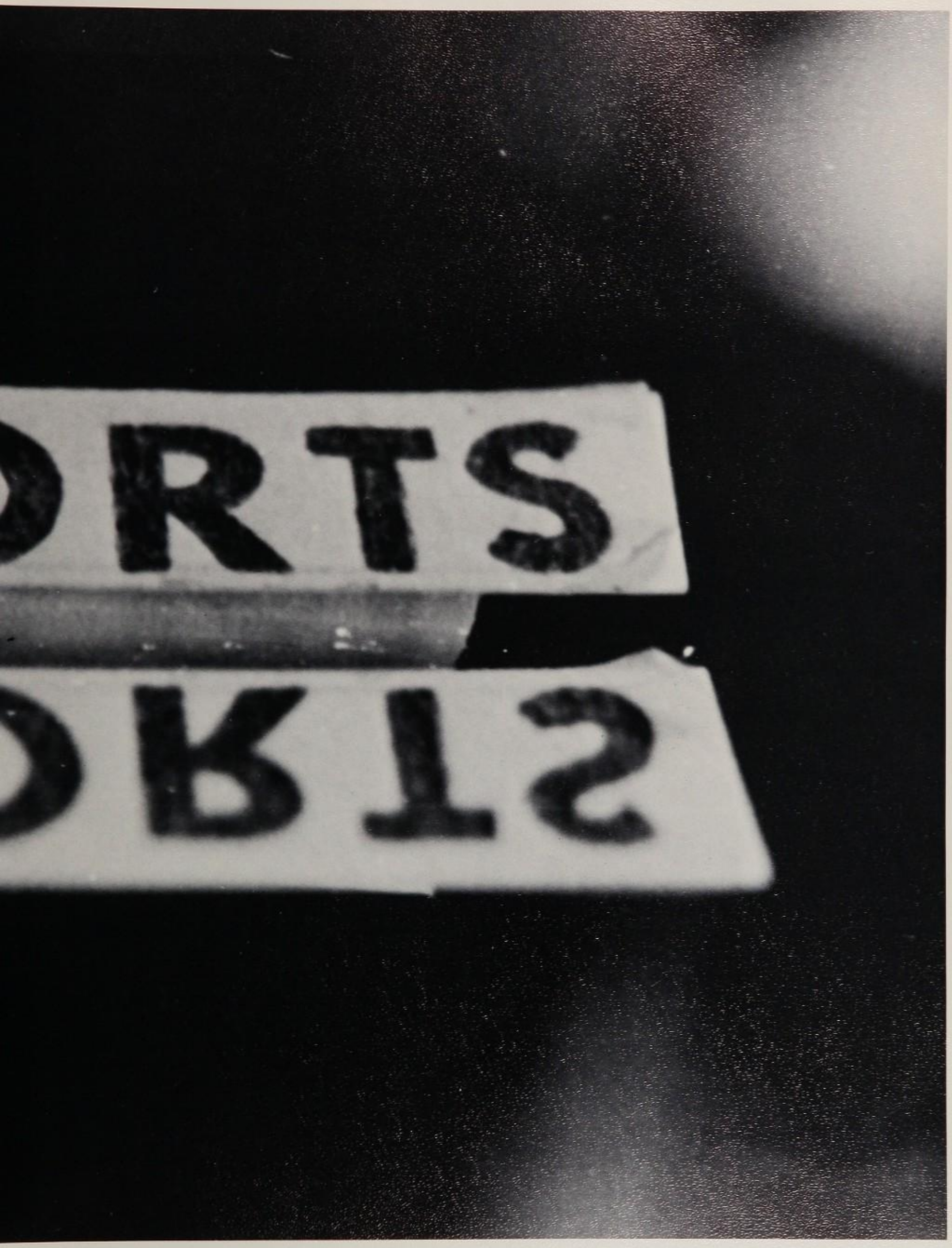
ORTS

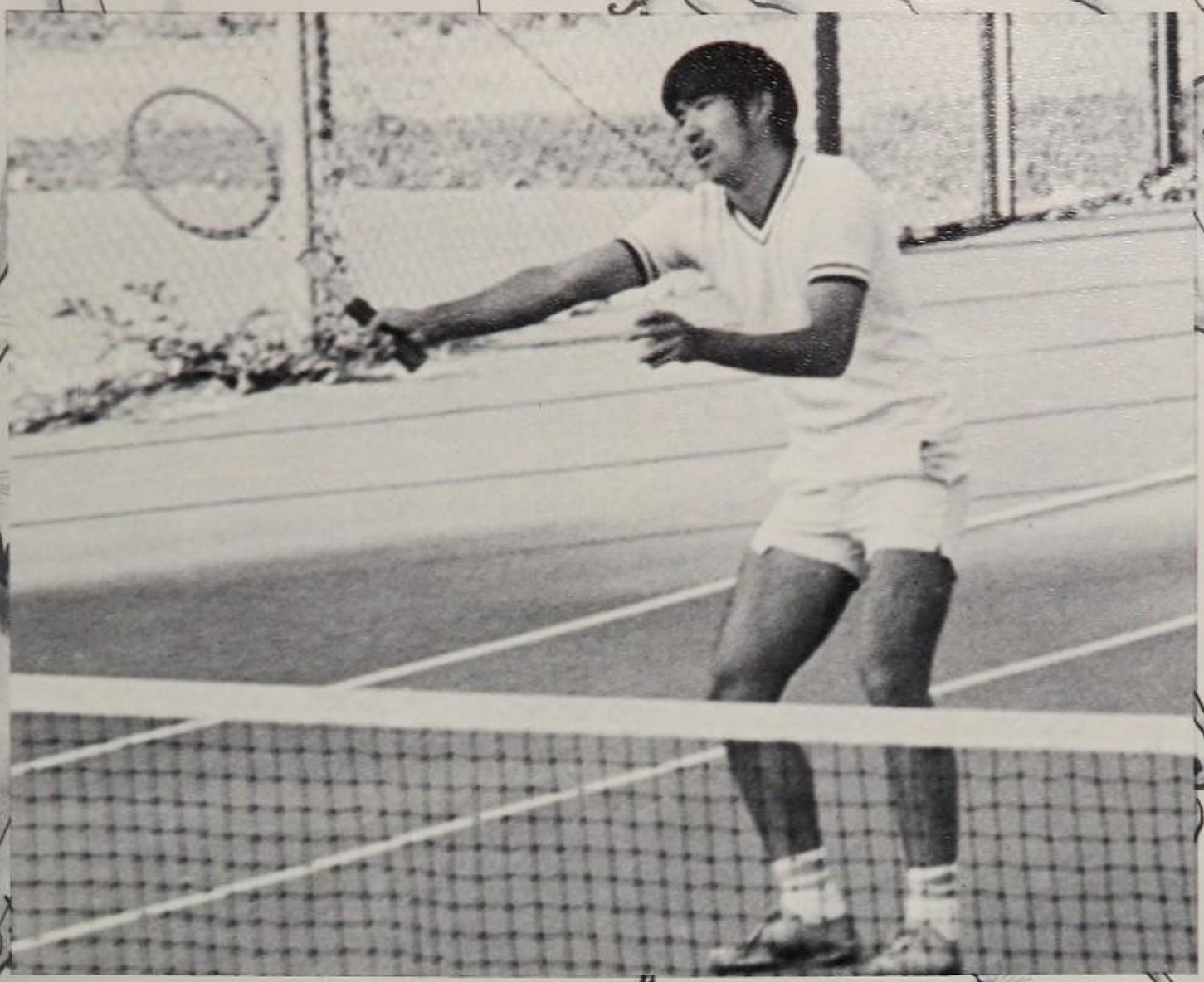

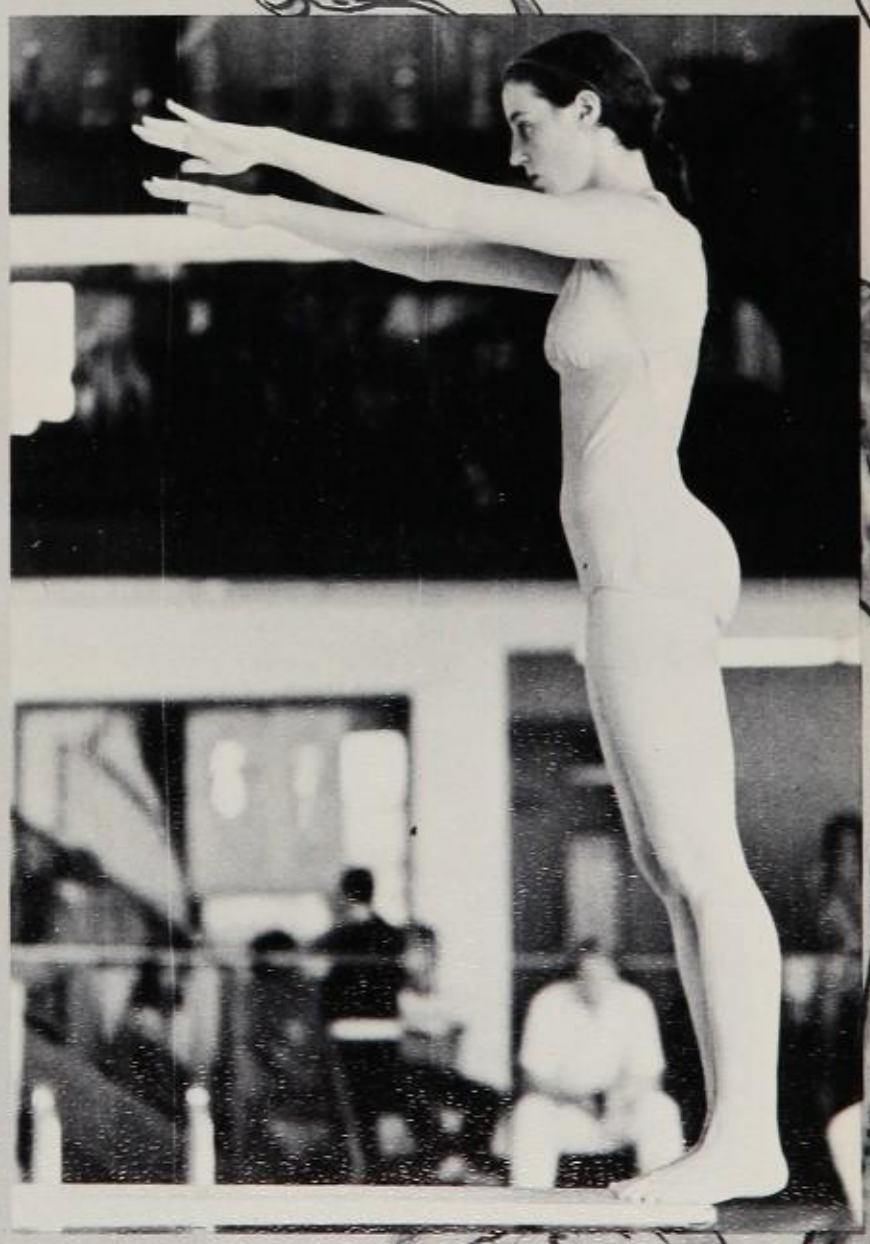

Tennis Team Row 1: M. Rapisarda, C. Stenzel, N. Alfred, S. Patel, D. Dorn, S. Baruch, K. Simon, D. Tuttle, P. Hubert, M. Garvin. *Row 2:* Coach Lahl, M. Hashiguchi, S. Weiss, C. Zucker, H. Mack, B. Blake, M. Eisenstein, M. Orban

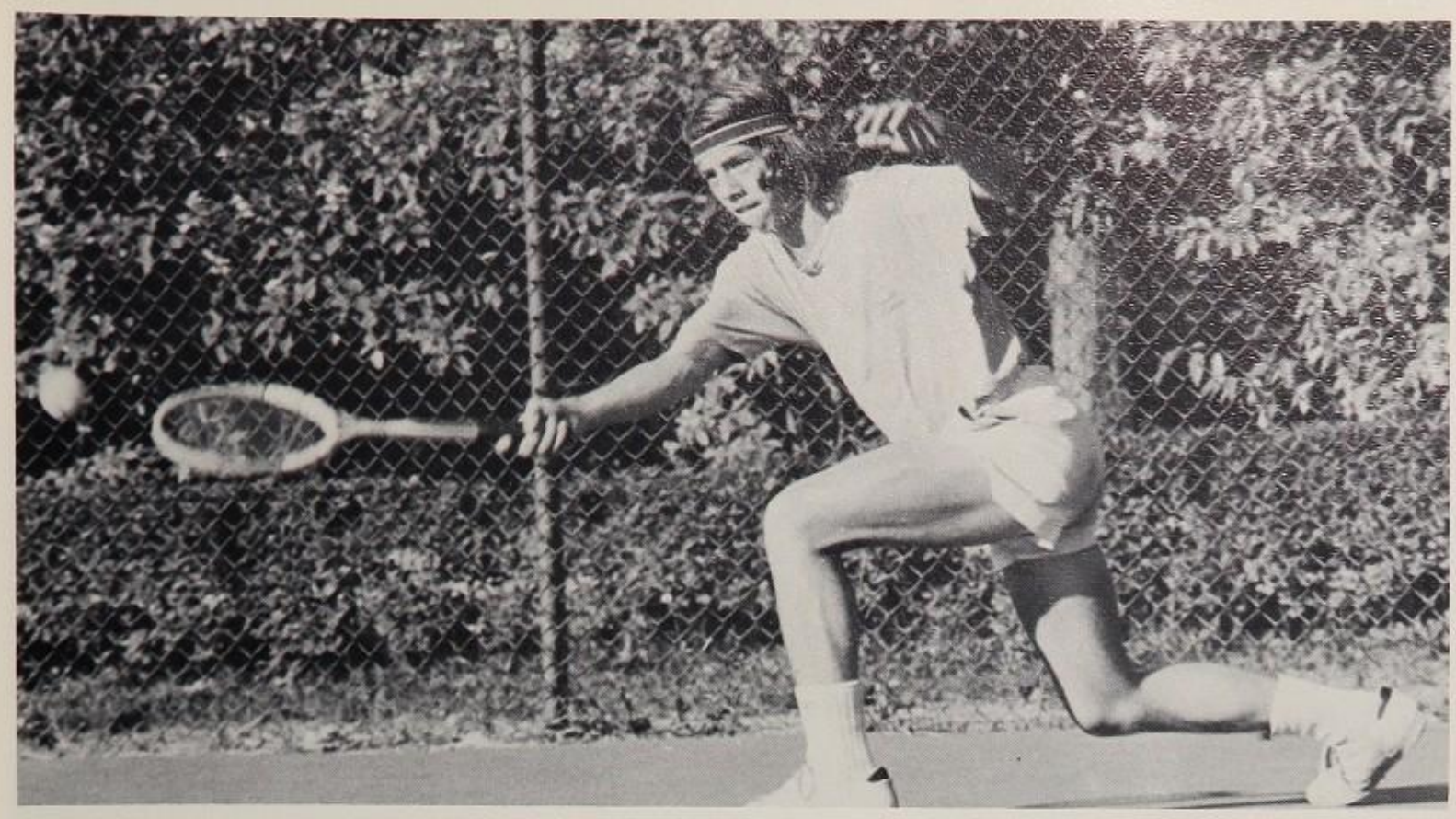

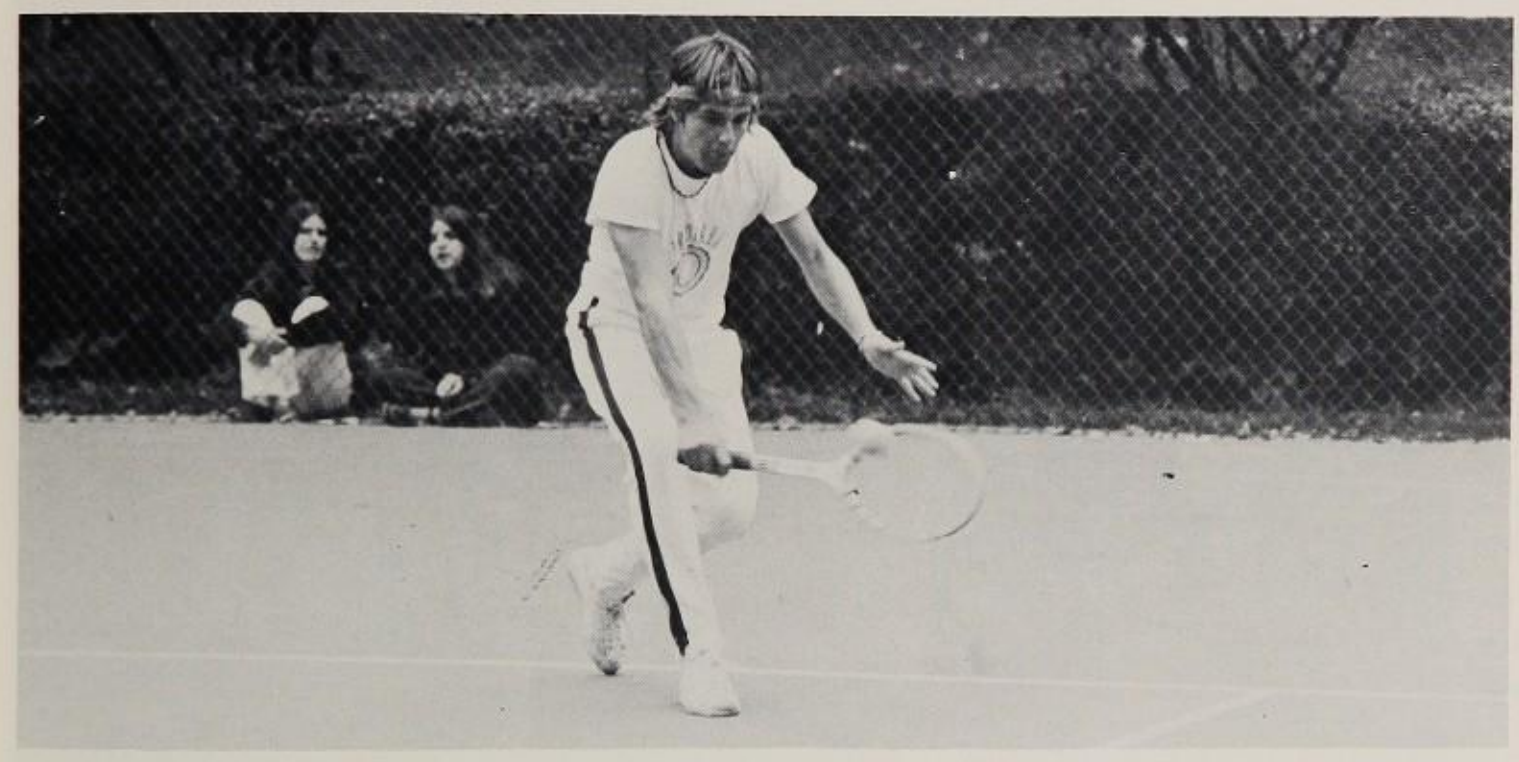

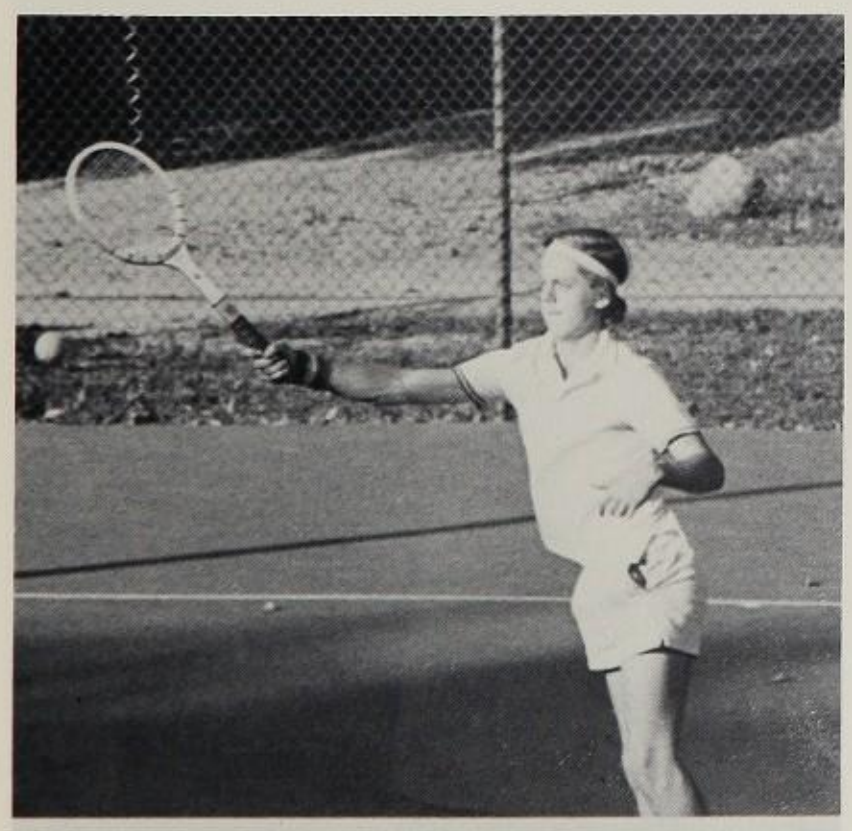

Due to its admission to the reorganized L.E.L., which sponsors only spring competition, the tennis team played in an independent fall league. The team finished in first place, but expects a tough schedule in the spring.

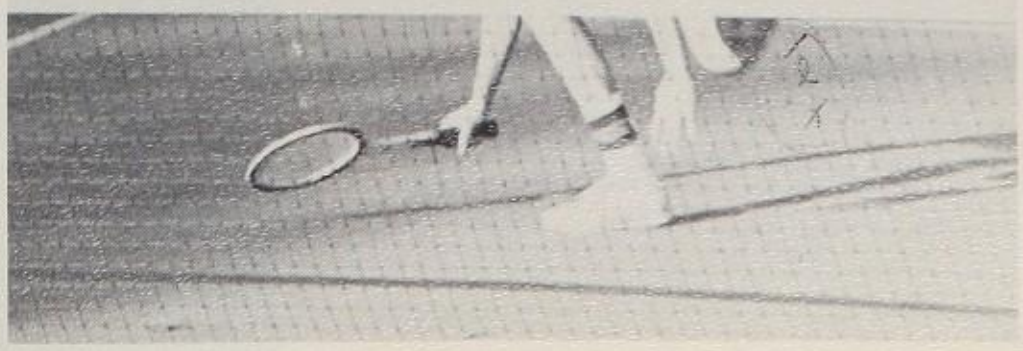

Row 1 (l to r): B. Turner, D. Matovina, C. Reed, S. Presser, J. Lakis, R. Davis, R. Paulett, M. Swindell, L. Sonkin, T. Friedlander, J. Neumann, W. Siegel, T. Lilley *Row 2 (l to r):* B. Fredman, D. Webster, B. Caris, A. Liebovitch, J. Goodman, M. Jackson, B. Victoroff, B. Frye, D. Wren, B. Buzby, N. Gautman, M. Levy, Coach Fusco.

Led by outstanding Seniors Steve Presser, Ray Paulett, and Mitch Swindell, the soccer team booted its way to an overall 6-6-2 record and a 2-2-1 league showing. The team was able to hold its opponents to only 31 goals while scoring 33 for itself.

Presser made the All Ohio team and first team in the Eastern soccer division while Paulett and Swindell made the second team. Junior Bruce Caris received an honorable mention.

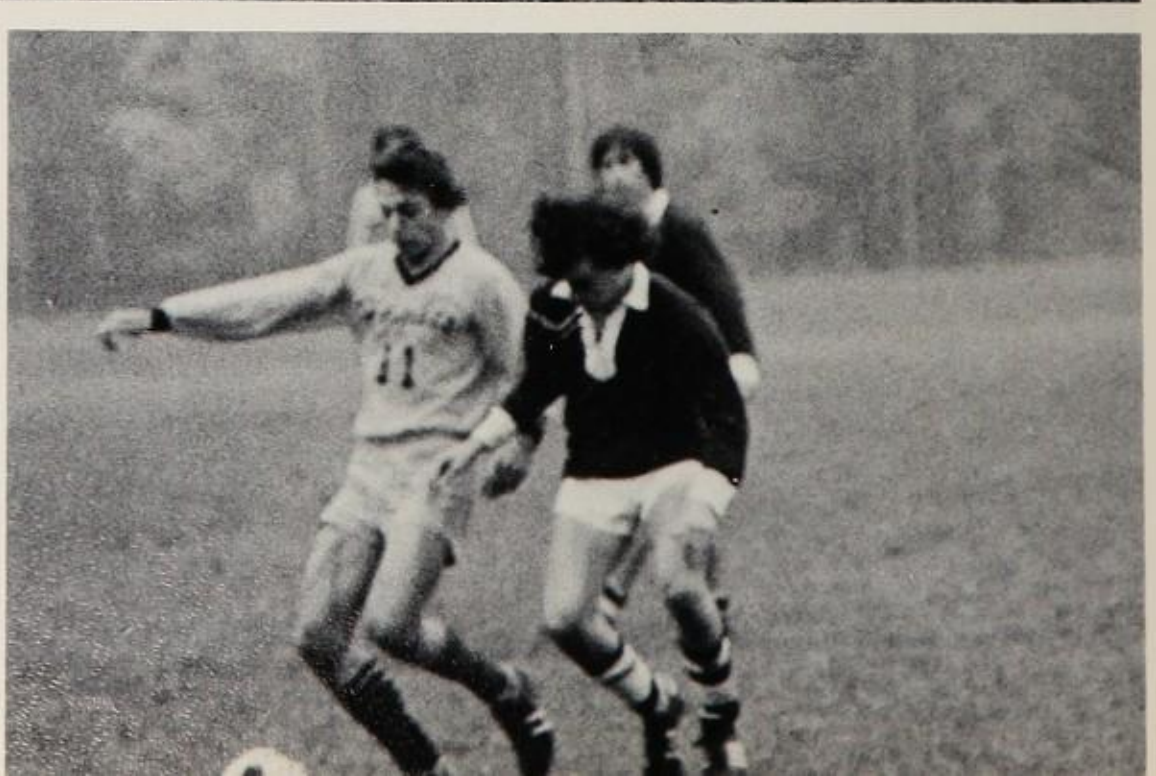

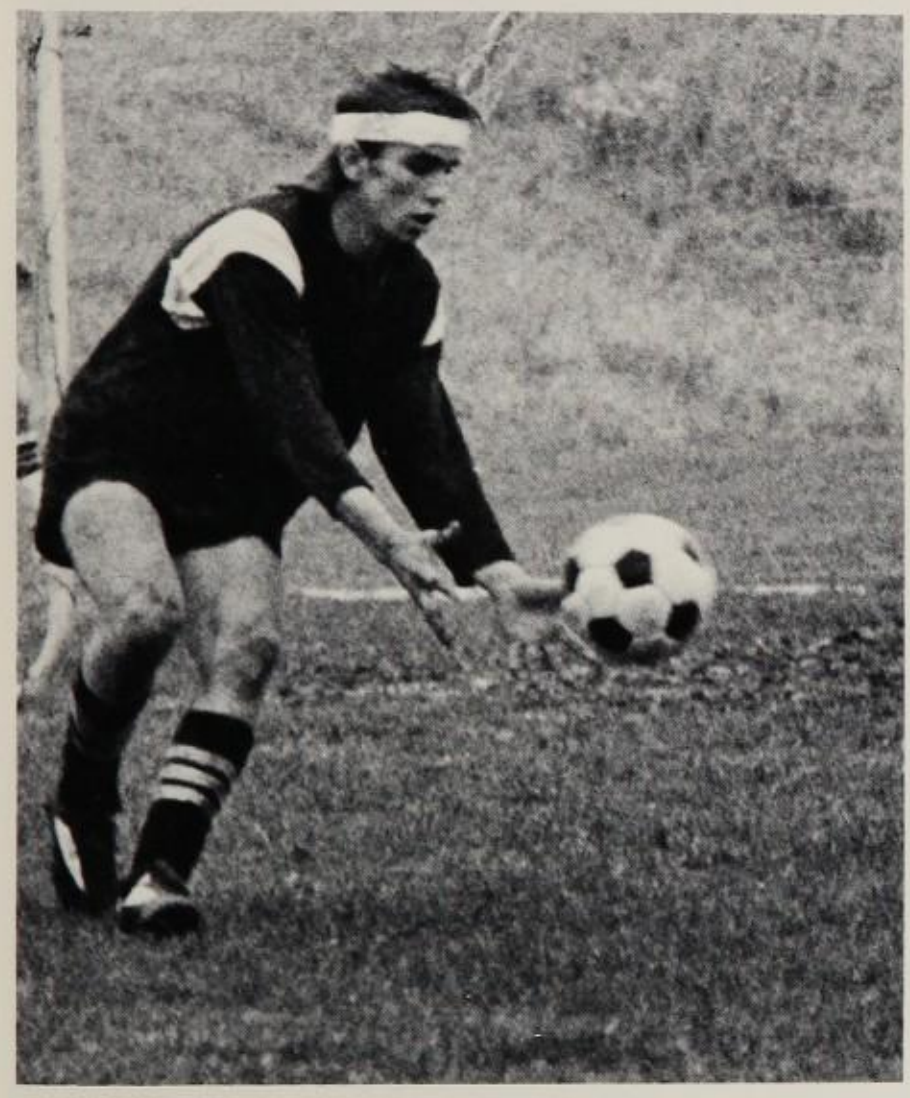

Heights	3	Gilmour	1
Heights	4	Euclid	3
Heights	3	Normandy	4
Heights	6	Lakewood	1
Heights	0	West Tech	4
Heights	1	Shaker	5
Heights	3	Orange	0
Heights	6	Beechwood	1
Heights	0	U.S.	4
Heights	1	Chagrin	1
Heights	3	Garfield	1
Heights	1	Brush	5
Heights	2	Euclid	3
Heights	1	Hawken	1

The 1975 Cross Country team, pitted against stiff competition, brought the season to an end with a seven win, five loss record. Team Co-captains, Joey Pavlovich and Dave Hunsinger, finished sixth and seventh in the Lake Erie League respectively. Especially promising for next season are Jack Kennels and Joel Albers.

Cross Country Team *Above (L-R):* J. Pavlovich, D. Hunsinger. *Row 2:* J. Albers, J. Charpentier, J. Loeb, S. Hueler. *Row 3:* G. Herd, C. Leary, J. Brodsky, T. O'Neil.

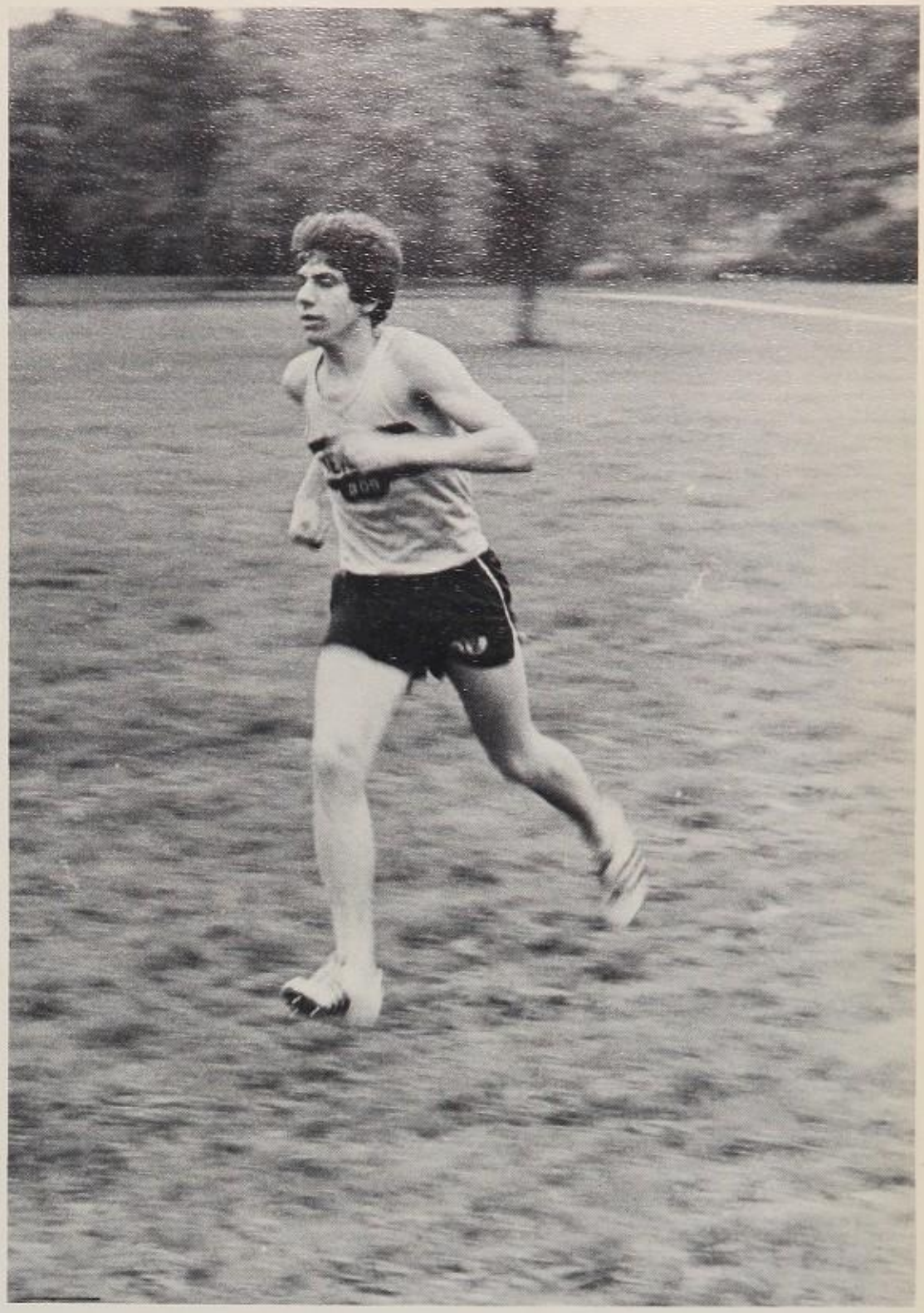

Heights	24	Mayfield	31
Heights	17	Wickliffe	38
Heights	24	Chanel	31
Heights	30	Valley Forge	25
Heights	35	Shaker	20
Heights	29	Parma	26
Heights	15	Garfield Heights	48
Heights	23	Midpark	31
Heights	15	Shaw	47
Heights	36	Berea	22
Heights	38	Lakewood	23
Heights	23	Normandy	32

(Low Score Wins)

Row 1 (l to r): P. Wolfe, P. Ellick, K. Cheny, M. Sherwin *Row 2 (l to r):* M. Conti, P. Luehring, M. Morris, L. Beard, A. Ventura, L. Visnapuu, C. Ellick *Row 3 (l to r):* A. Allen, L. Johnson, L. Hueman, P. Gaynor, M. Finley, O. Manlet

The girls Swim Team produced more wins this season than in the previous four years as a varsity sport.

Taking first place in six dual meets Cindy Ellick was one of the most impressive divers in the LEL. Co-Captain Lisa Johnson provided leadership and "excellent depth in the distance free style events." Co-Captain Leslie Heuman was praised by Coach Arnold as the most talented swimmer he had ever coached. Leslie reached All-American speeds during this, her first year on the team.

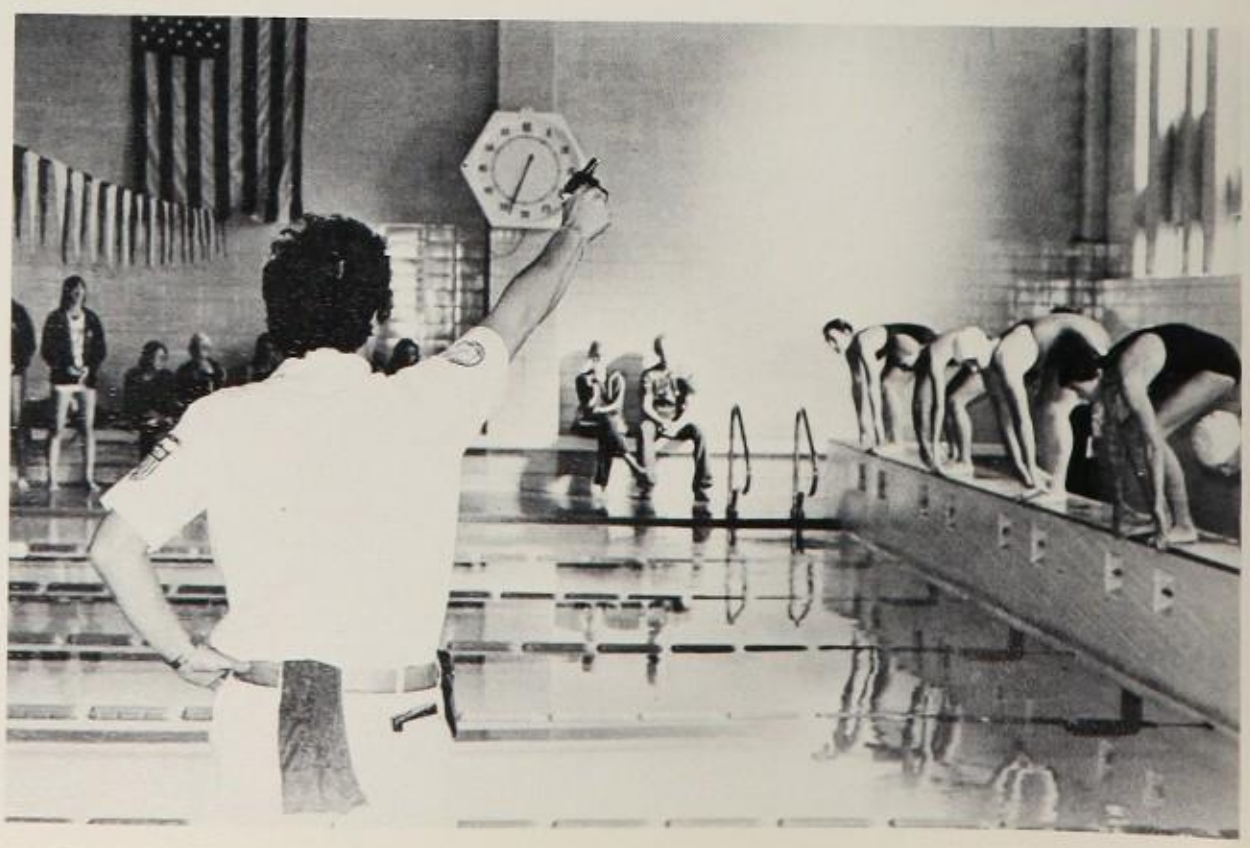

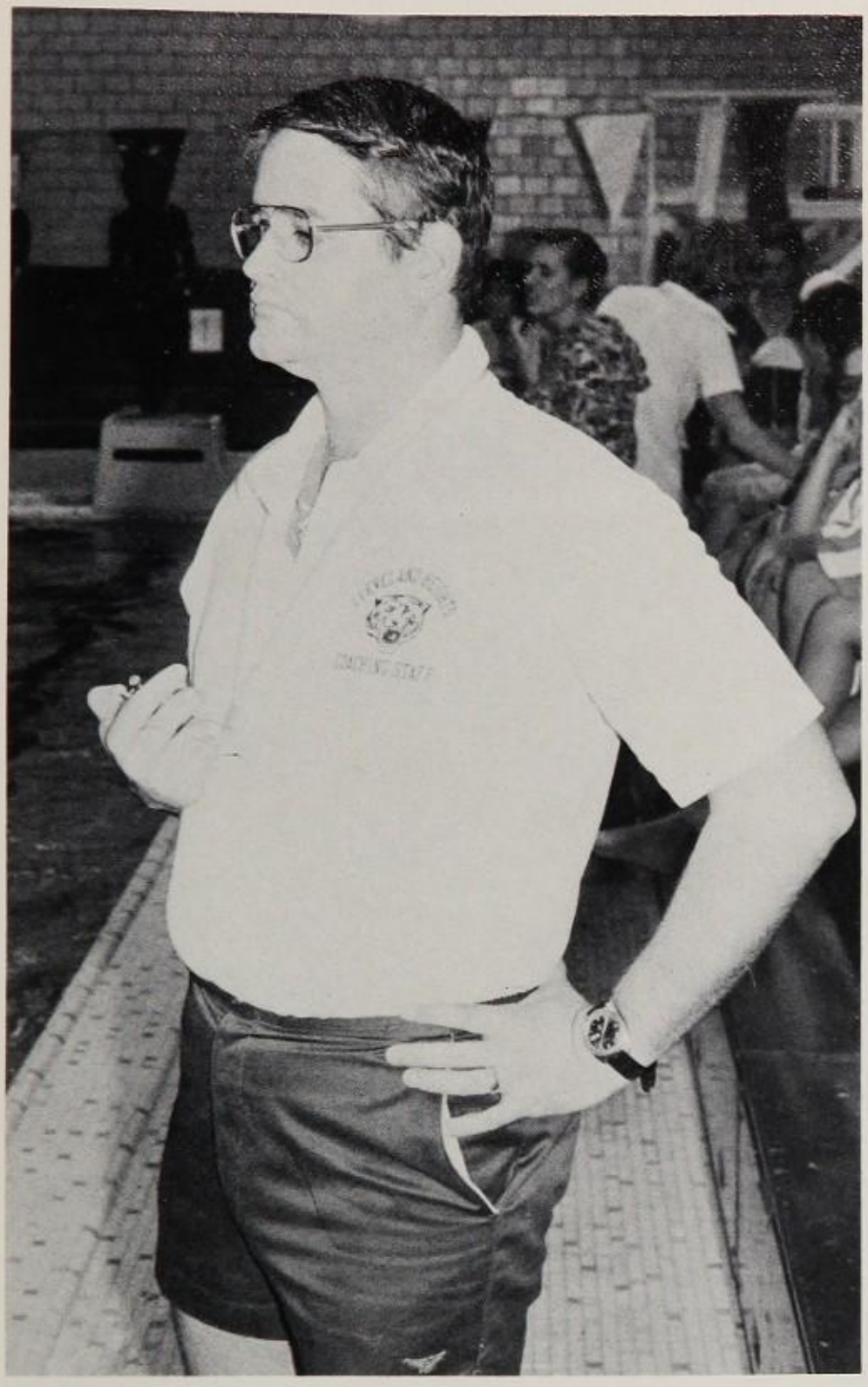

Heights	99	Midpark	70
Heights	33	Berea	50
Heights	60	N. Westerville	22
Heights	50	S. Westerville	32
Heights	102	Brush	69
Heights	78	Orange	93
Heights	112	Maple	57
Heights	86	Rocky River	81
Heights	88	Euclid	82

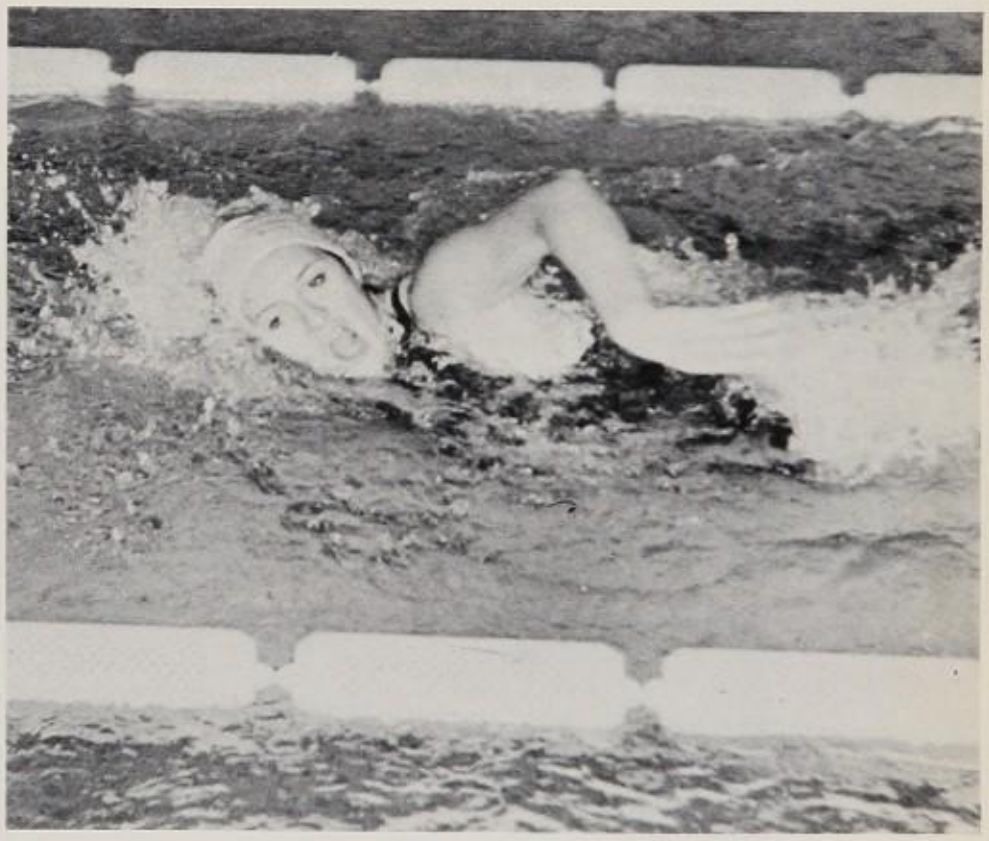

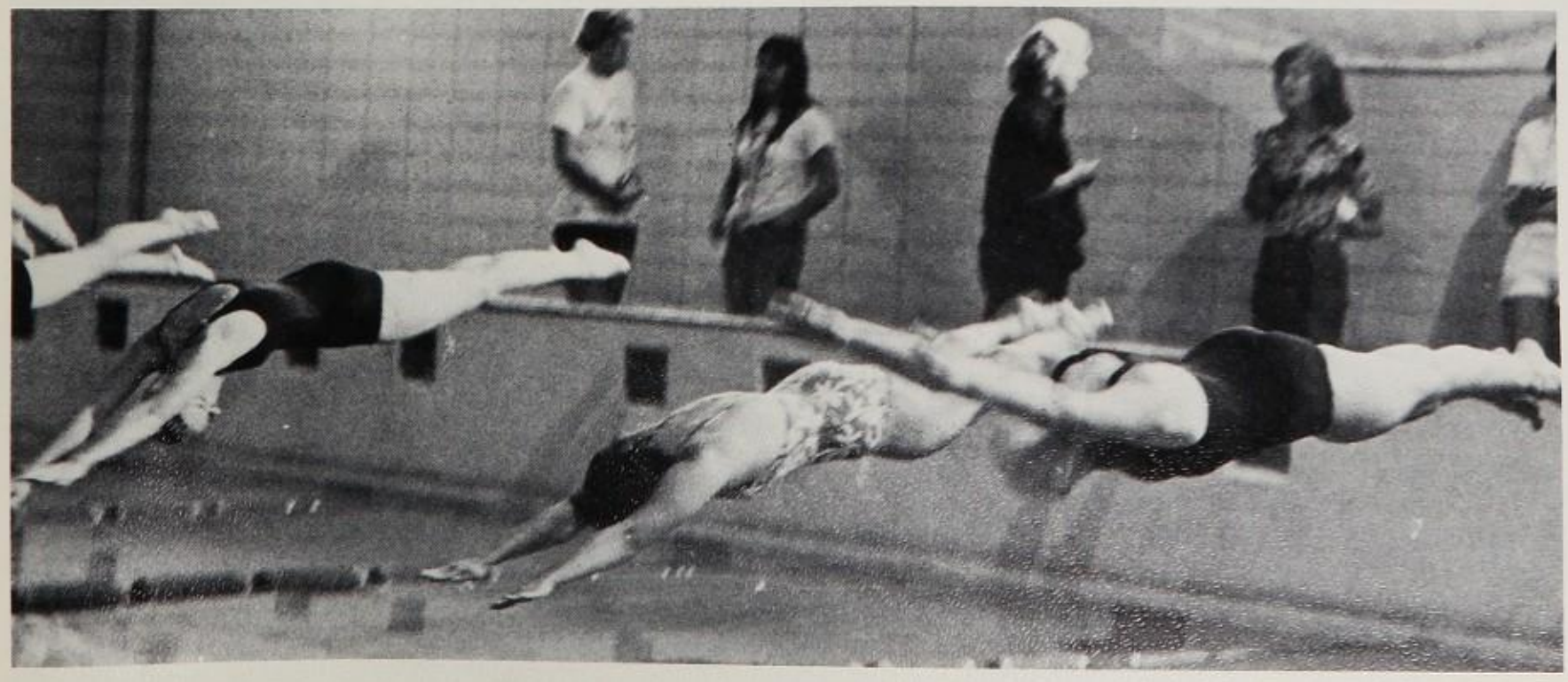

Through nightly hard practice the Field Hockey Team had the best season in the four years it has been a varsity sport. Outstanding seniors Tracy Adams, Carol Julin, Marisa Oriti and Lynn Winograd created the spark which led to the great improvement and enthusiasm this year.

Varsity – Row 1: K. Kondo, L. Winograd, M. Oriti, L. Liebman, A. Fox *Row 2:* C. Julin, J. Kerrigan, T. Adams, B. Vance, P. Rothstein, N. Hall, J. Bartlett

Heights	2	Hawken	1
Heights	3	Madison	0
Heights	3	Hath. Bn.	0
Heights	0	Laurel	0
Heights	1	Mentor	0
Heights	0	Hudson	2
Heights	0	Shaker	3
Heights	0	Orange	0
Heights	0	Kirtland	0

Junior Varsity Row 1: S. Williams, S. Vance, B. Hungerford, R. Ethridge, M. Sydulka *Row 2:* R. Cherry, F. Hansen, D. Goldstein, L. Winograd, L. Roseman, A. Smith, D. Mogren

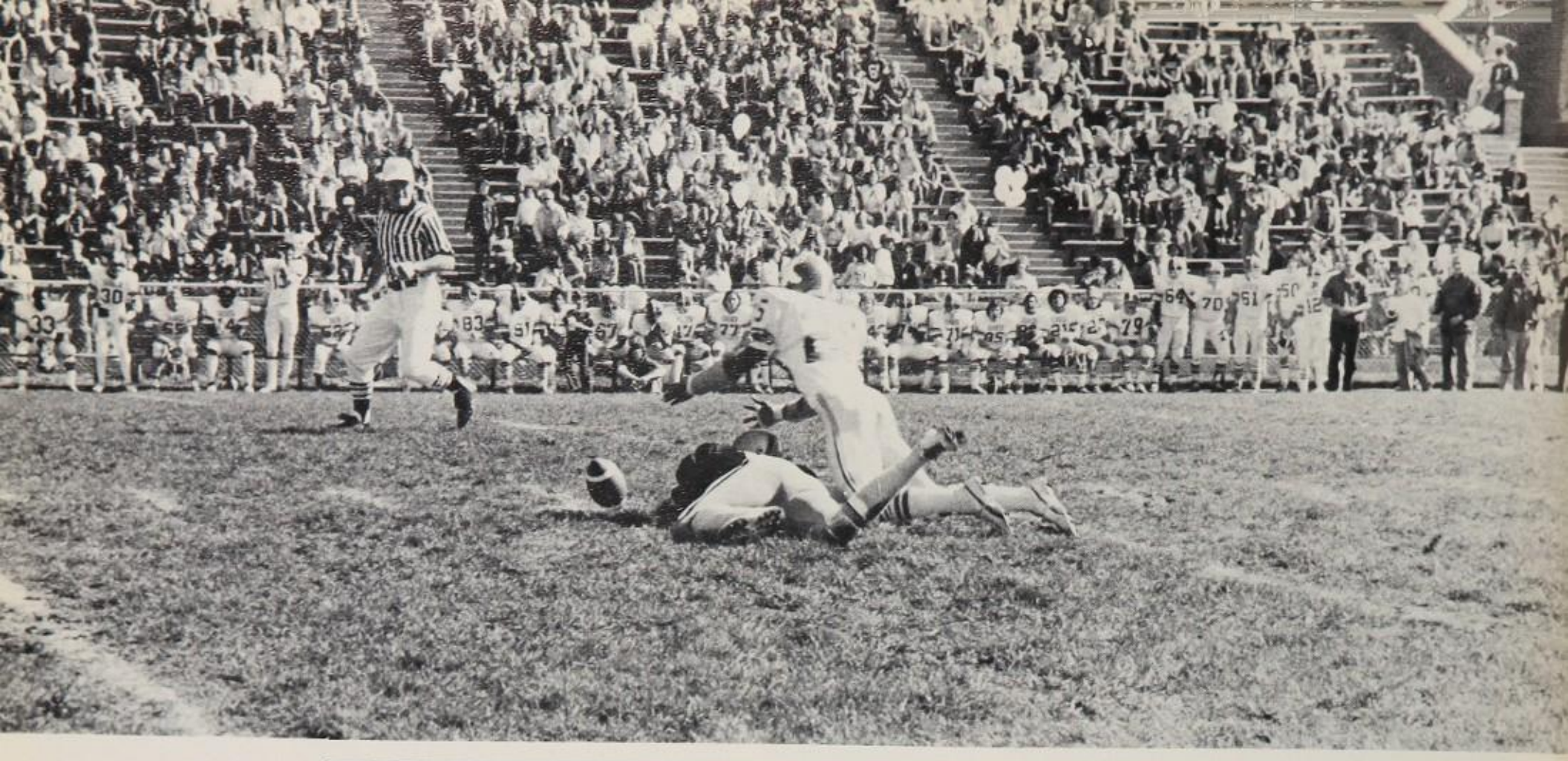

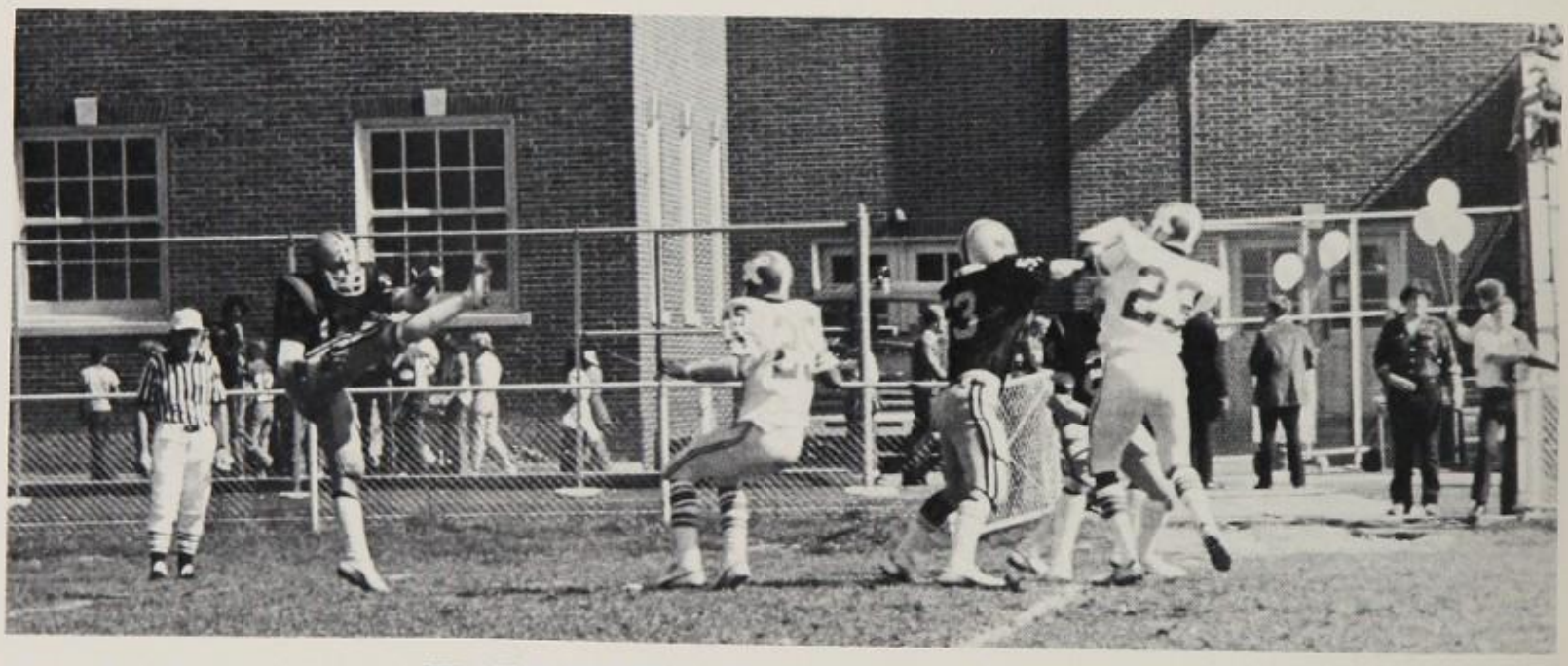

Heights	6	Benedictine	13
Heights	8	Admiral King	14
Heights	6	Girard	22
Heights	24	Shaw	0
Heights	14	Shaker	28
Heights	0	Midpark	12
Heights	27	Parma	13
Heights	22	Lakewood	41
Heights	15	Berea	12
Heights	13	Normandy	20

Despite some disadvantages, the Heights football team played exciting games and produced excellent players like Ed Wong, Clarence Barber and Tony Dunklin. The offense provided plenty of punch, but unfortunately for the Tigers, their opponents gained too much yardage because of what first-year coach Dave DiCarlo called "serious defensive problems." There was a general upswing in attitude on the team, however, possibly indicating better seasons ahead.

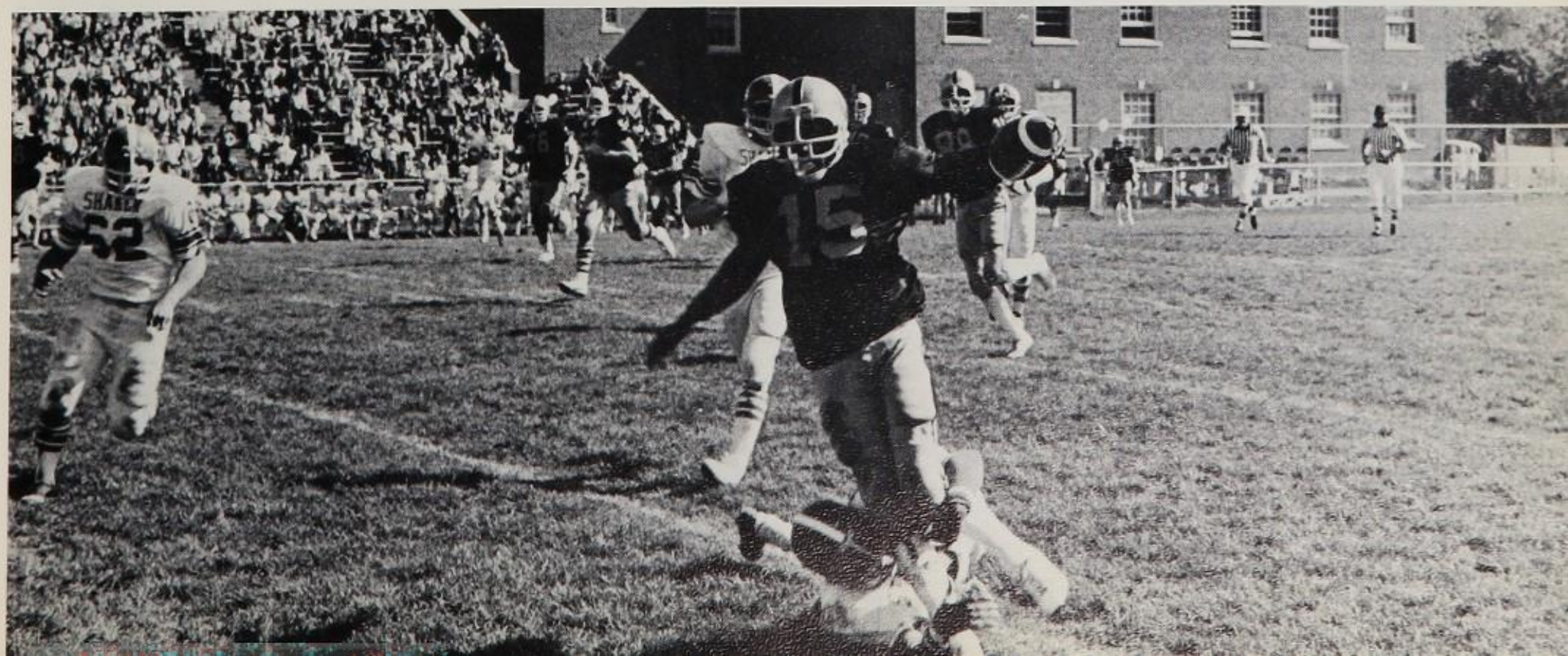

Row 1 (L to r): M. Smith, S. Carver, F. Ray, J. DeBaggis, B. Delp, E. Wong, N. Moore, K. Johnson, C. Cudiff, M. Highes, M. Swirsky. *Row 2:* J. Smith, V. Powers, G. Smith, M. Cutting, L. Eskiritz, G. Blatchford, D. Reeves, D. Sasso, C. Barber, G. Smith, C. Smith. *Row 3:* M. Brown, G. Hirbar, J. Stover, M. Haas, C. Seals, K. Forney, D. Gamble, F. Goble, S. Holly, K. Simpson, D. Thompson. *Row 4:* R. Curtis, T. Seals, E. Hall, S. Poole, B. Packer, K. Sensor, T. Dunklin, P. Freedman, K. Jeeler, C. Resnick, K. Wilder. *Row 5:* J. Wuliger, K. Evans, T. Lally, J. Humbert, H. Miller, R. Blatchford, R. Stallworth, F. Bolger, S. Vanderbroek, J. Maritz, R. Shultz.

Heights Tigers *(top-bottom)* Jean Wasson, Sue Christie, Mary Lou Doxie, Lisa May, Mary Weir.

Varsity *(l-r, top-bottom)* Ellen Wolsky, Penny Kaufman, Dana Oscar, Karen Stovsky, Claudia Steckler, Rorie Krauss, Sherry Carter, Donna Williams, Susie Shubert.

(counter-clockwise) Susan Tappan, Nancy London, Michele Campbell, Beverly Adelman, Edie Campbell.

Junior Varsity Cheerleaders *(row 1, l-r)* Mitzi Freedman, Susan Gerber, *(row 2)* Beth Klareich, *(row 3)* Carol Giffert, Nancy Grand.

The Heights golf team had been busy raking up an impressive L.E.L. record. The consistent performance of Bob Stanger with the assistance of Lori Reichenbach enabled the golfers to finish third in the L.E.L. with a 6-3 record.

The "75" baseball team had a strong season with a 20-10 record, finishing second in the L.E.L. along with the titles of sectional and district champions and regional runnerups.

(row 1, l-r) Bill Groezinger, Laurie Reichenbach, Scott Goldfarb. *(row 2)* Bob Stanger, Steve Rodgers, Jim Young.

(row 1, l-r) J. McMaster, B. Bidder, R. Barber, D. Neel, J. Gill, T. Fletcher, H. Miller, M. Beaver. *(row 2)* Coach Lieberman, J. Kerrigan, L. Nicholson, W. Siegal, B. Dick, J. Humbert, M. Miller, R. Fishman, C. Visci, assistant coach Fusco.

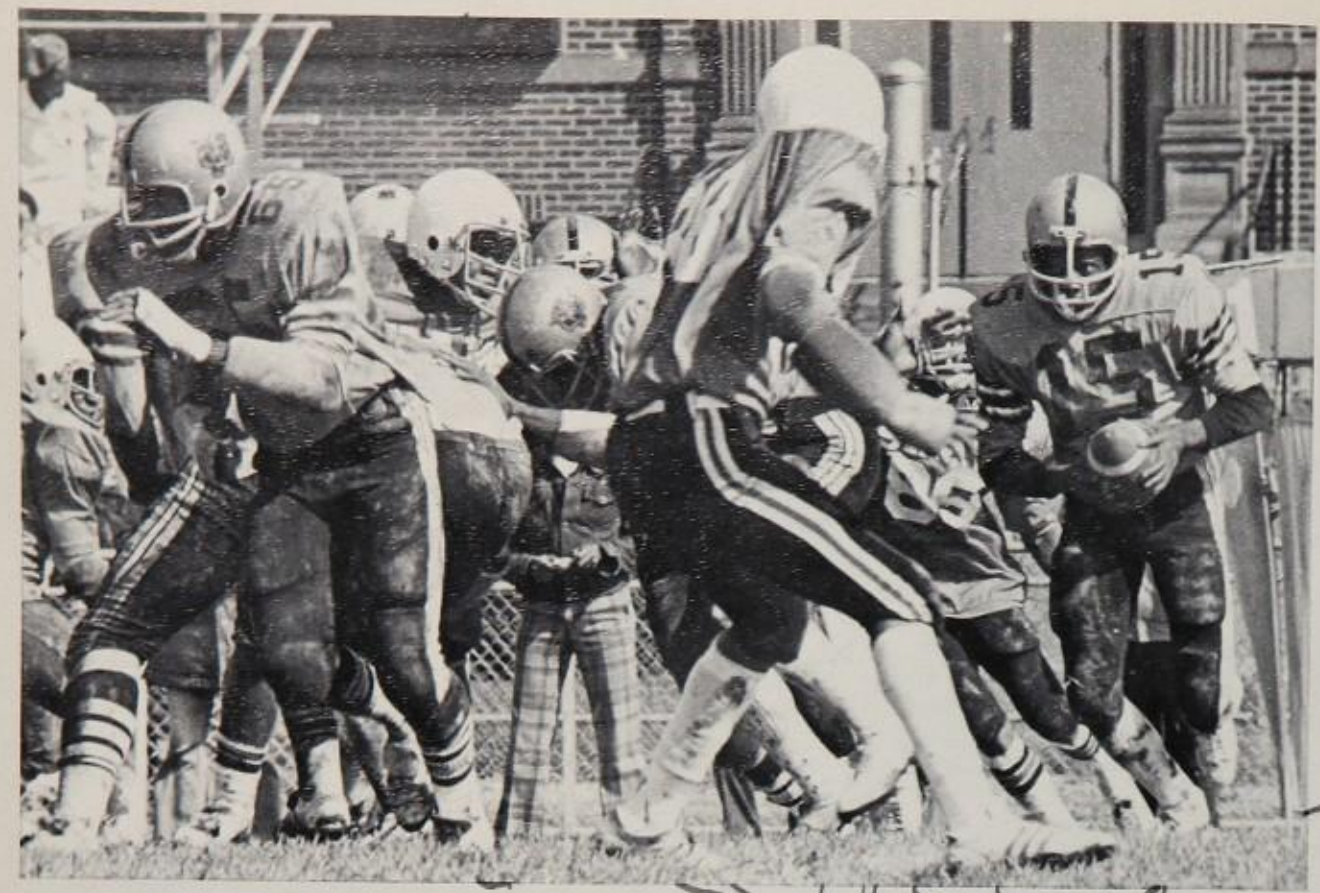

HEIGHTS
42

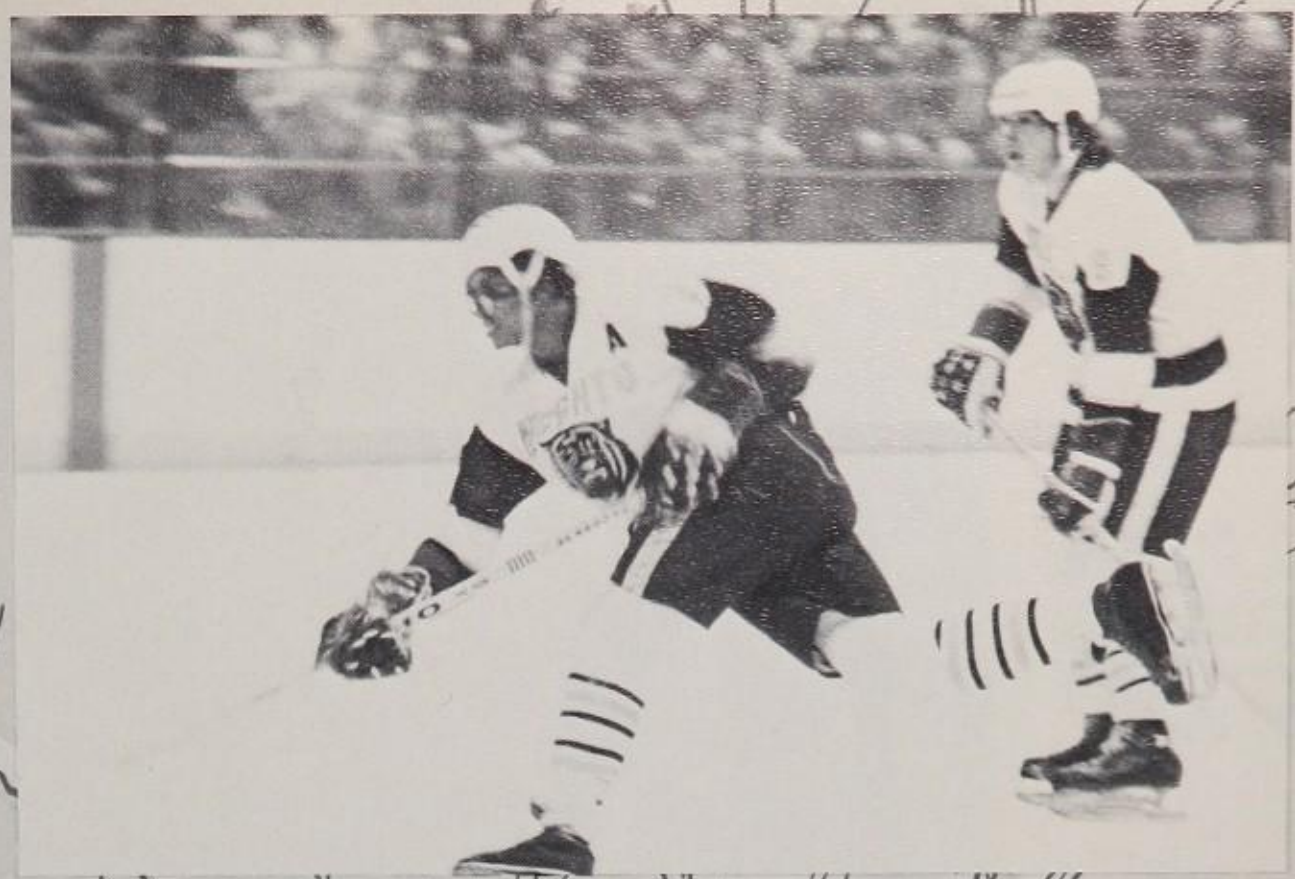

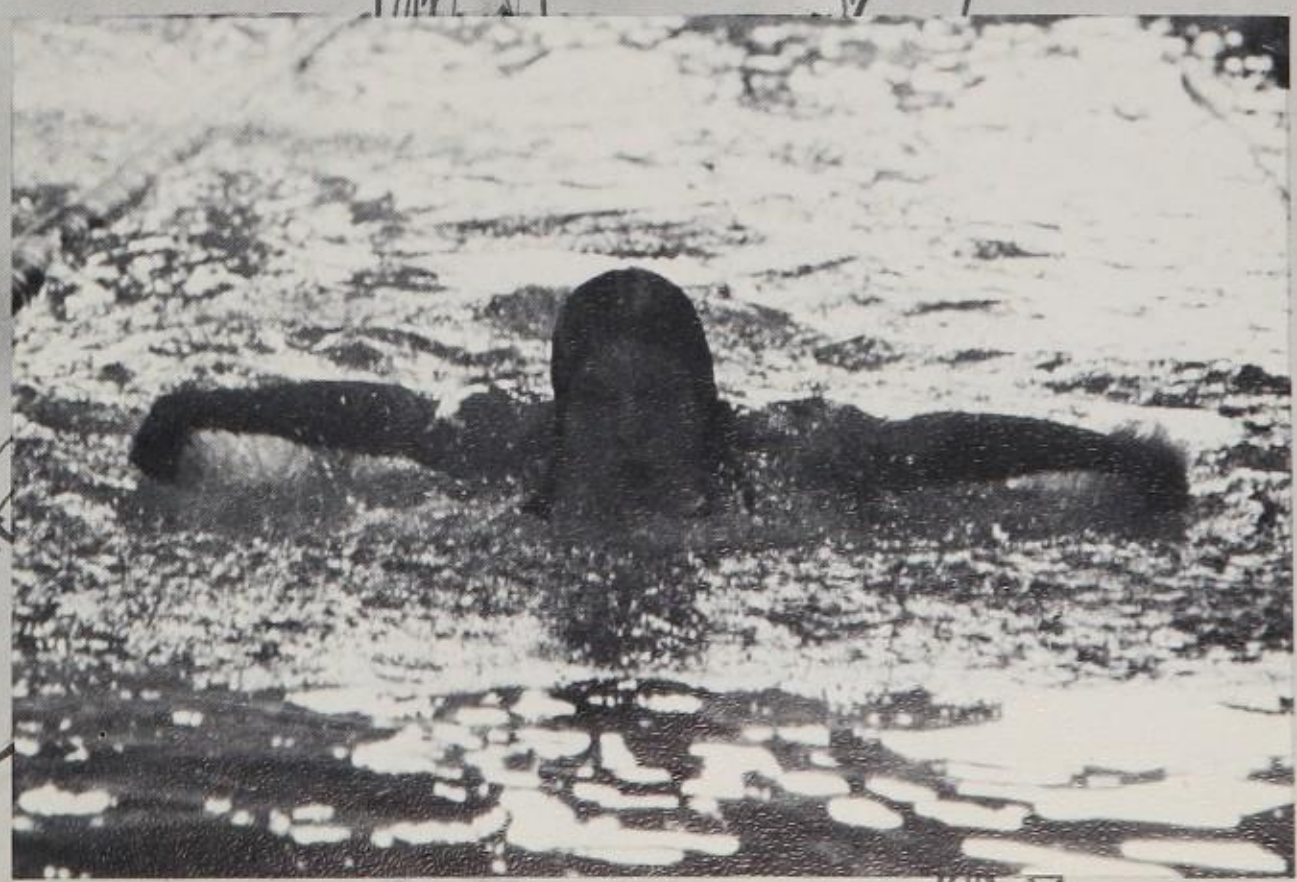

Varsity Row 1: D. Adams, T. Craig, C. Williams, S. Holmes, Row 2: Coach Yoder, S. Arrington, C. Chernesky, K. Shapiro, J. Kerrigan, A. Allen

Owing to the basketball fever which swept Heights this year the girls Basketball team received enthusiastic student support. Denise Adams and Julie Kerrigan led the team which was heavily made up of sophomores and juniors. First year coach Yoder expressed confidence in the success of next year's team.

Junior Varsity Row 1: M. Sherwin, S. Carver, R. Ruffin, K. Reid. 2nd Row: A. Cooper, L. LaBiente, T. Davis, C. Jeandheur, H. Dorsey

Basketball Team, 1st Row, (L. to R.): W. Franklin, C. Arnson, J. Salone. 2nd Row: C. Bentz, L. Powers, T. Dunklin, S. Rogers, E. Kater, C. Jones. 3rd Row: C. Barber, M. Franklin, M. Sack, R. Carman, D. Gordin, K.C. Jones, G. Dalton, T. Fletcher.

Following the success of last year's team, which fought all the way to the state finals, the Basketball Team enjoyed more fan enthusiasm and spirit than ever as they ran to their second straight league championship. An early season non-league meeting with prestigious East Tech set the tone for the season, as the Tigers ran the Scarabs off the floor of a packed Cleveland State gym. Robert Carman, Mike Franklin, and Mark Sack made the All-L.E.L. team, while George Dalton received an Honorable Mention. All four were honored by both Cleveland newspapers for their outstanding achievements. The Tigers may not have had quite the ball handling excellence of previous teams, but nevertheless were perhaps the fastest ever down the court, due to superior rebounding. The Basketball Team holds the distinction of being the last to win a championship in the old L.E.L. and the first to win one in the new L.E.L.

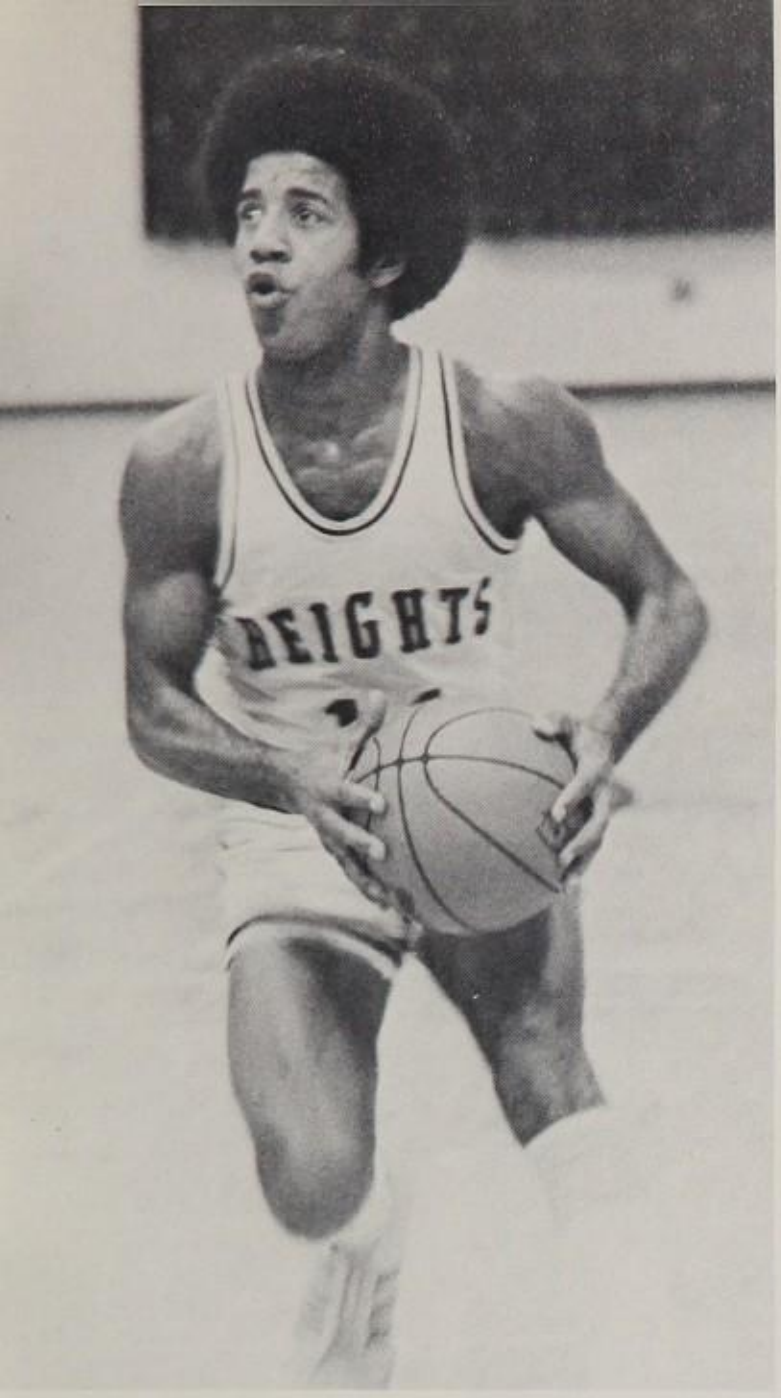

Hts.	68	St. Joe	58	Hts.	72	Shaker	68
Hts.	50	Berea	47	Hts.	75	Shaw	72
Hts.	74	E. Tech	61	Hts.	69	V. Forge	71
Hts.	116	Garfield	63	Hts.	82	Berea	59
Hts.	68	Lakewood	66	Hts.	68	Garfield	65
Hts.	75	Midpark	65	Hts.	70	Lakewood	63
Hts.	70	St. Ed	65	Hts.	66	Midpark	59
Hts.	85	Normandy	64	Hts.	85	Normandy	76
Hts.	66	Parma	53	Hts.	83	Lincoln West	80

J.V. Basketball Team (10-4 Record in L.E.L.), L. to R.: P. Ernst, T. Fitzpatrick, E. Vichill, K. Harmon, G. Calloway, G. Hubbell, J. Vaughn, G. Hribar, D. Gamble.

HEIGHT
42
53

13
51
53
10

HEIGHTS
12
30

HEIGH
24
53

HEIGH
42

HEIGHTS
30

HEIGHTS
22
53

HEIGHTS
14

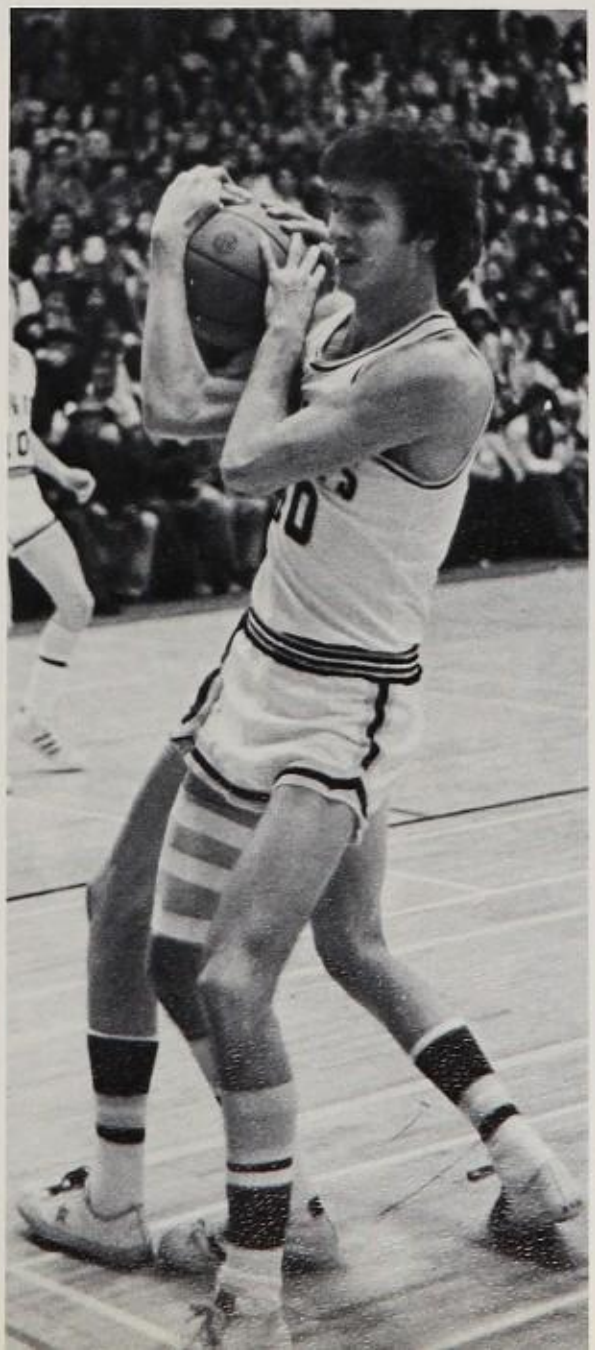

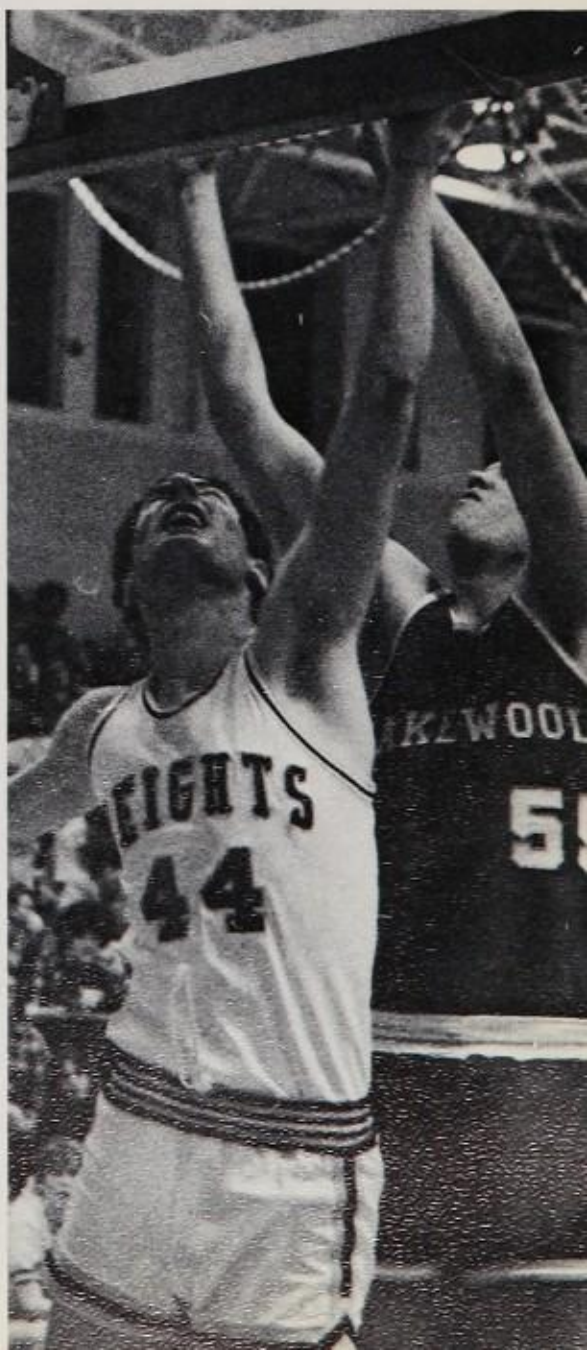
HEIGHTS
44

Heights	84	Midpark	88
Heights	27	Lakewood	56
Heights	20½	Shaker	62½
Heights	84	St. Edward's	90
Heights	98	Shaw	39
Heights	79	Oarnge	93
Heights	87½	Shaker	83½
Heights	80	Berea	92

Fairview Relays 5
U.S. Relays 3

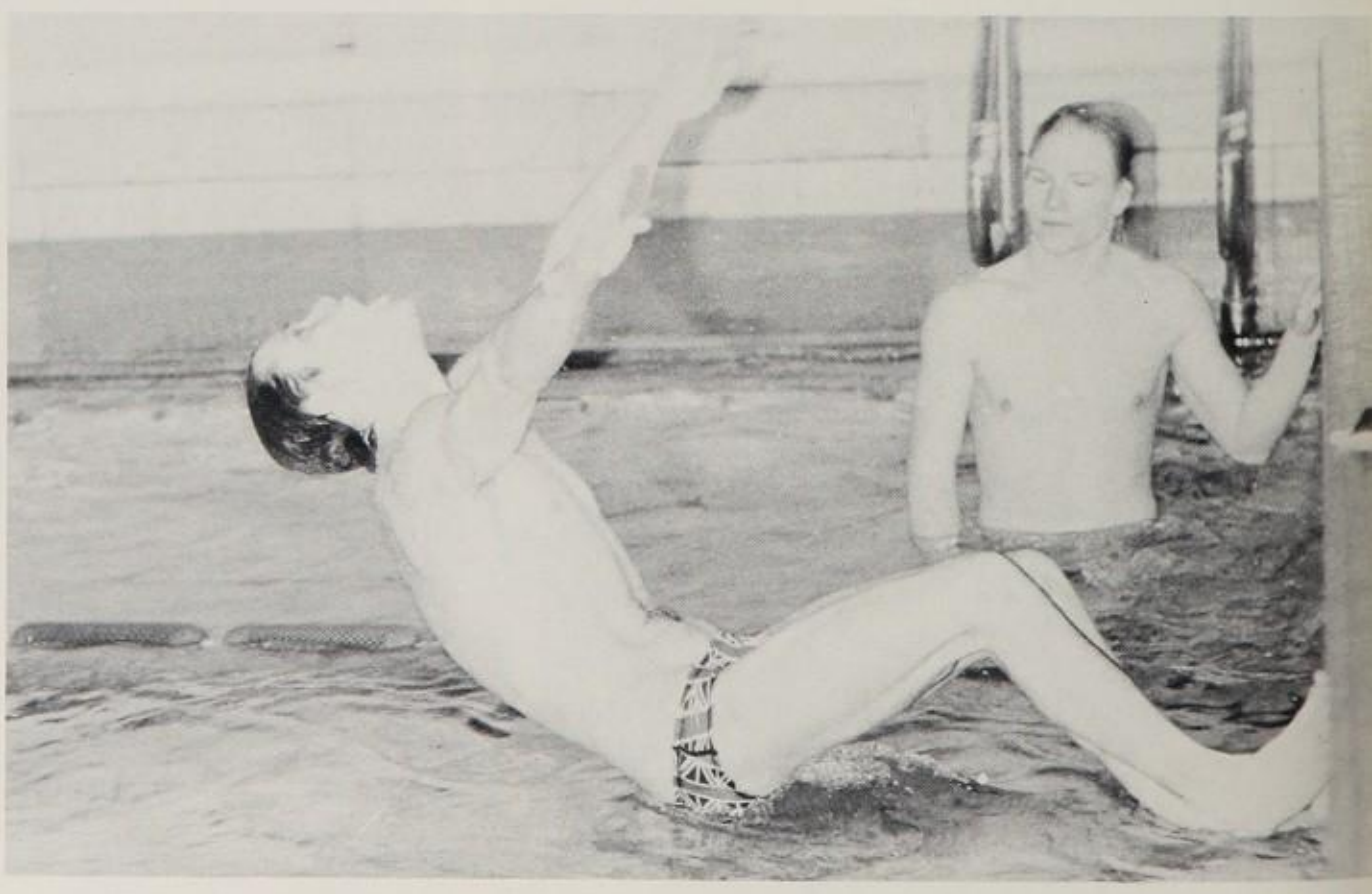

EVENT	SWIMMER	TIME	SWIMMER	SCHOOL	TIME
MR	B.HACHEN-B SEEKELY A.VISHAPUU-T. DEHRMANN	1:41.8	B.HACHEN-B.SEEKELY A.VISHAPUU-K.STEINBERG	CLEVE. HTS.	1:44.5
200F	KEN EPSTEIN	1:50.2	VIN SCA LA	LA W	1:50.4
UL	RICK GRANT	2:08.5	ERIC AMBL R	CLID	2:05.6
50F	TED DEHRMANN	21.8	TED DEHRMANN	CLEVE. HTS.	22.5
DIVE	BRAD PETOY	98.8	DREW WALSH	R A	108.7
FLY	RICK GRANT	55.2	TERRY YOUNGBLUTH	BRUSH	54.9
100F	TED DEHRMANN	48.7	STEVE JOB	WARREN	48.7
500F	BILL BERG	5:04.0	JIM HINEGARNER	LAKEW D	5:00.5
BK	RICK GRANT	59.5	BOB EISENBROWN	SHAKER	58.3
BR	BOB SEEKELY	1:05.4	ARPAD ATISY	FIR STONE	1:05.0
FR	A.ESCH-N.JOURILES M.ARCHIBALD-T.DEHRMANN	3:24.5	C CAST N- USDI C R AM L R-J OVS	UCLID	3:24.9

Front Row (l-r): J. Friedman, S. Gerard, D. Meirson, M. Sanders, *(2nd Row):* B. Bailey, T. Delp, D. Collard, T. Wolf, L. Karns, J. Kennell, J. Milgram *(3rd Row):* Asst. Coach K. Arian, M. Eisenberg, J. Bensusan, P. Hindel, E. Drake, B. Leuhring, M. Schoenfeld, Coach T. Arnold *(4th Row):* V. Scerbin, R. Bowen, M. Ventura, D. Bowen, M. Collard, J. Lindsay, B. Seekley, M. Apple

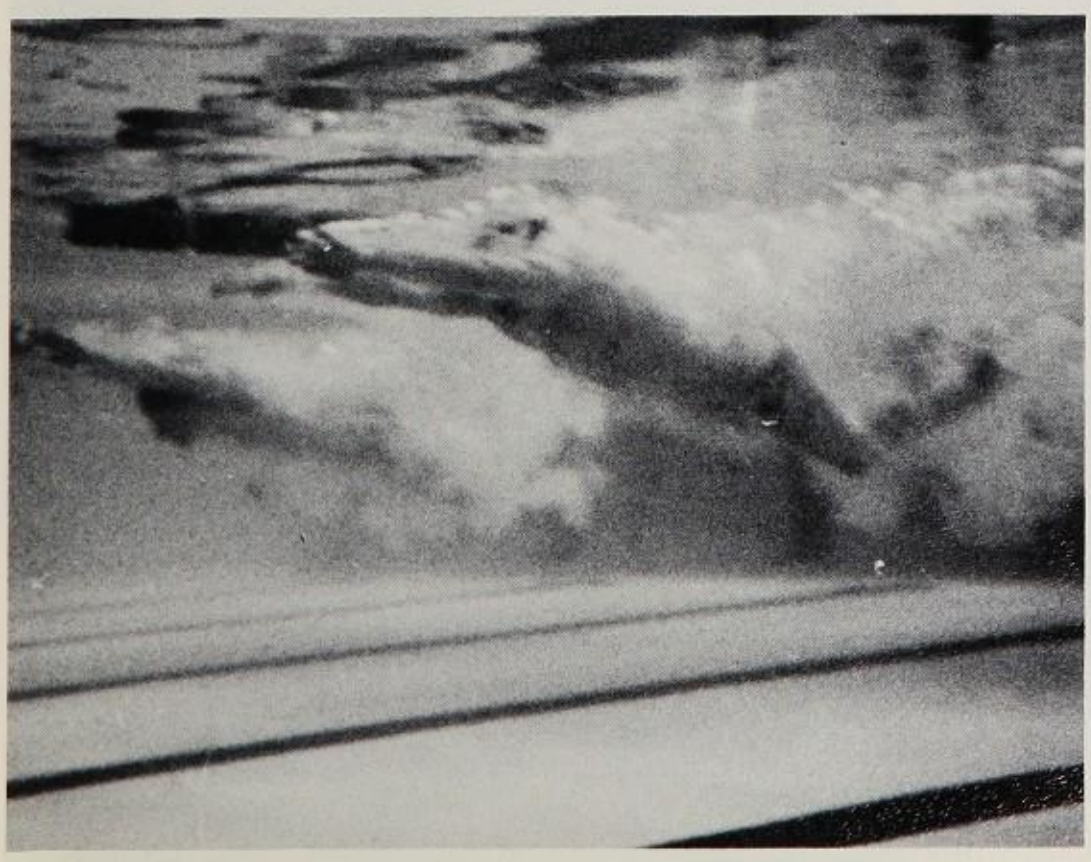

"I'm not going to take a shower for a month!", said one tired swimmer as he climbed from the pool at the end of the season. Even if the scores weren't high the team accomplished quite a lot, especially in seasoning new swimmers to the waters of competitive swiming. Coach Arnold was very pleased with the development of Jack Kennel, Dave Collard, Larry Karns, Pete Hindel, Mark Schoenfeld, Brett Bailey, and Matt Eisenberg. Seniors Mike Collard, who was described as a "super captain", and Mark Ventura will be sorely missed.

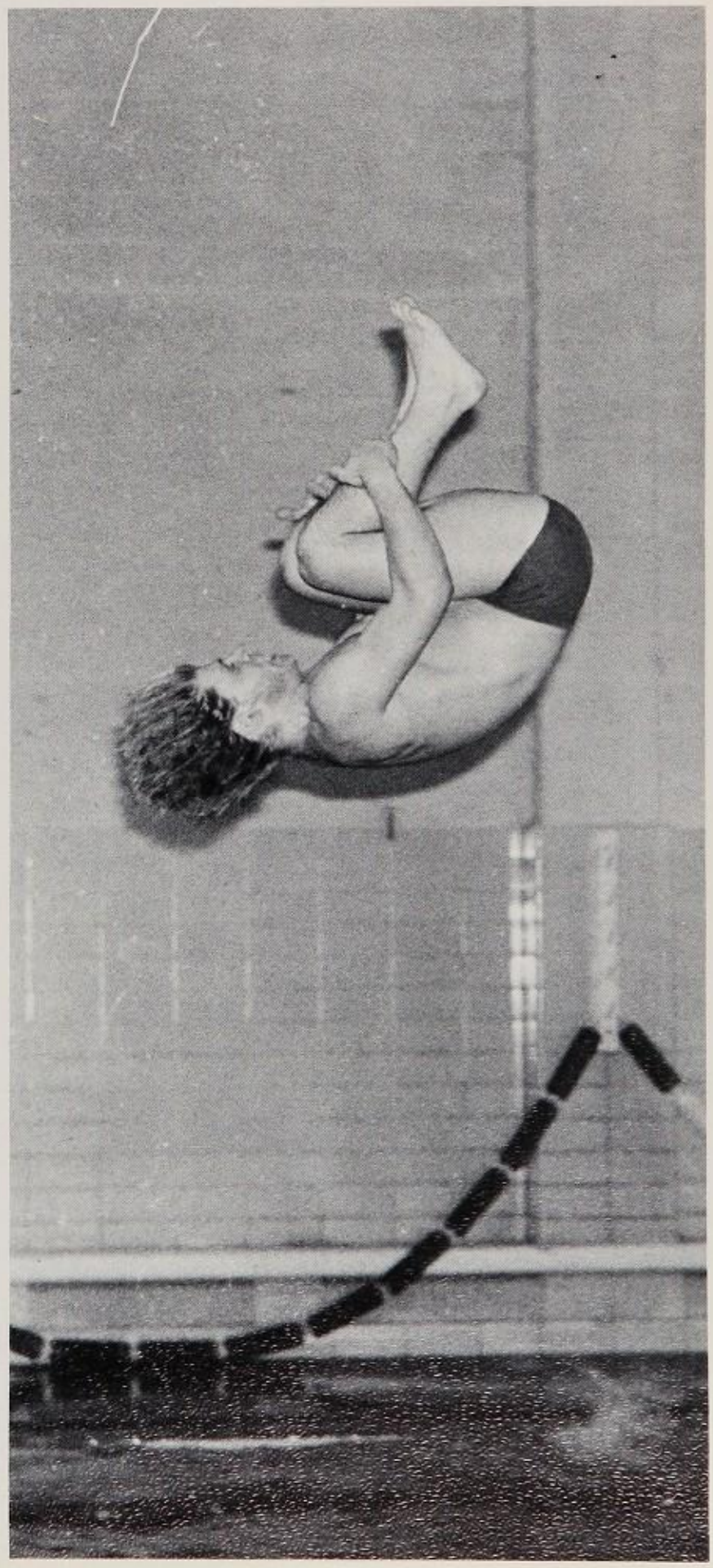

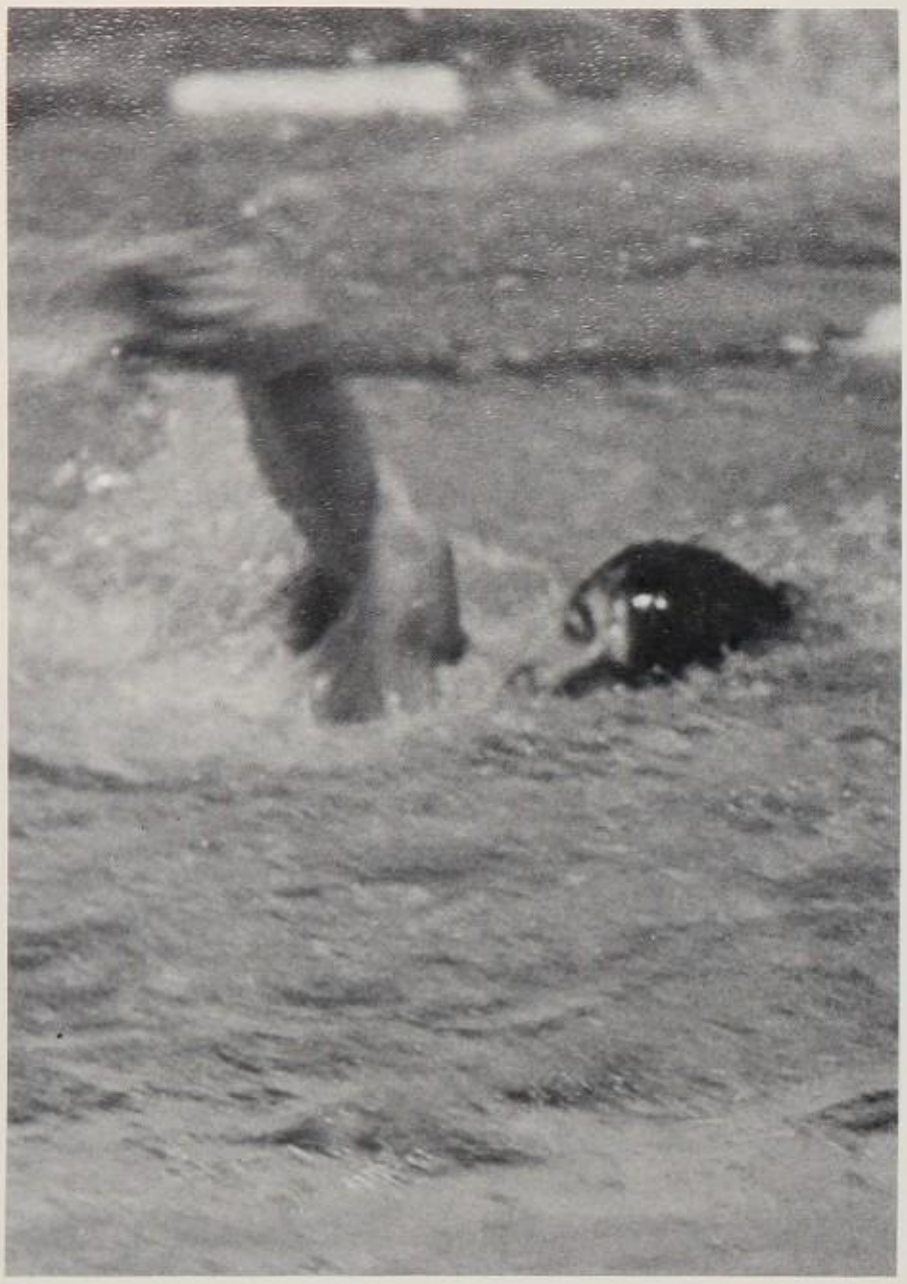

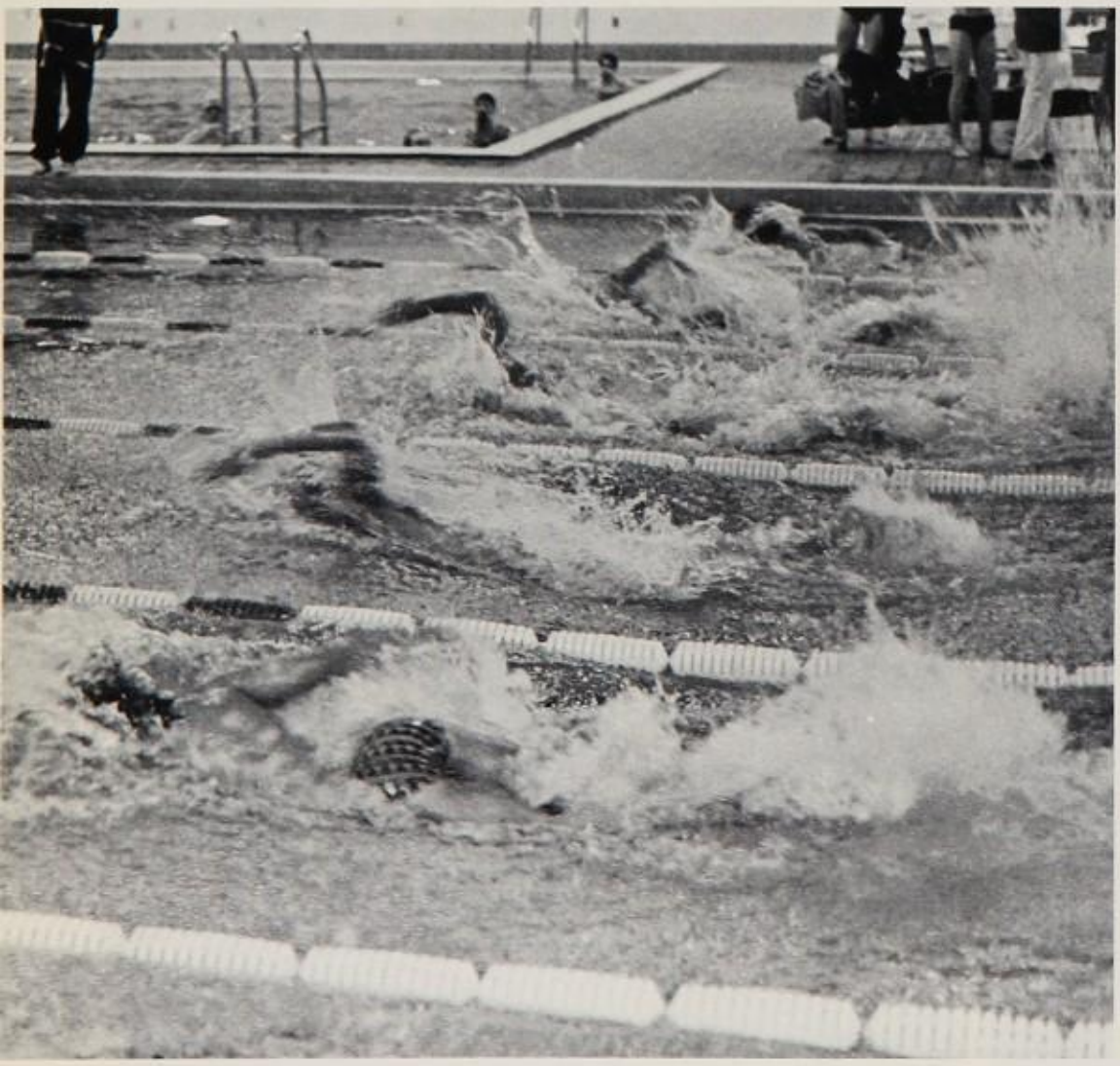

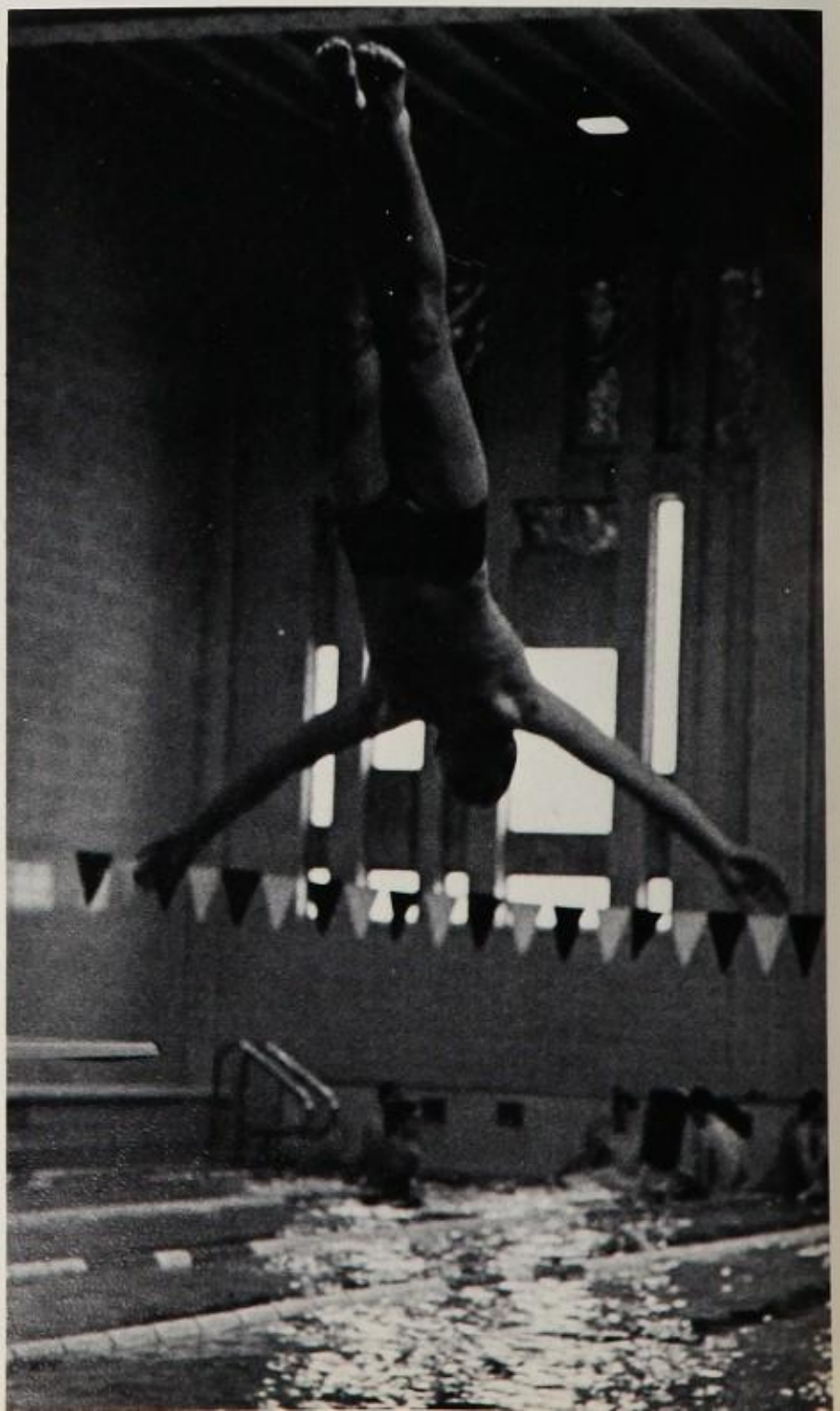

Athletic Supporters

Heights	10	Berea	15
Heights	8	Berea	15
Heights	7	Garfield	15
Heights	10	Garfield	15
Heights	15	Lakewood	12
Heights	7	Lakewood	15
Heights	15	Lakewood	10
Heights	17	Midpark	15
Heights	5	Midpark	15
Heights	15	Midpark	6
Heights	16	Normandy	14
Heights	15	Normandy	4
Heights	15	Normandy	7
Heights	10	Parma	15
Heights	3	Parma	15
Heights	9	Shaker	12
Heights	12	Shaker	15
Heights	15	Shaw	9
Heights	15	Shaw	8
Heights	16	Shaw	15
Heights	5	Valley Forge	15
Heights	12	Valley Forge	15
Heights	15	Valley Forge	6

Varsity Volleyball Top Row (l to r): M. Shahinian, L. Myers, C. Schneider, R. Dunkelberg, R. Seidorf. *Bottom Row:* D. Gold, R. Davis, T. Hermelin.

J.V. Volleyball Top Row (l to r): S. Hwee, K. Shapiro, C. Chernesky, C. Ledinsky. *Bottom Row:* D. Wolin, K. Brown, L. Roderick.

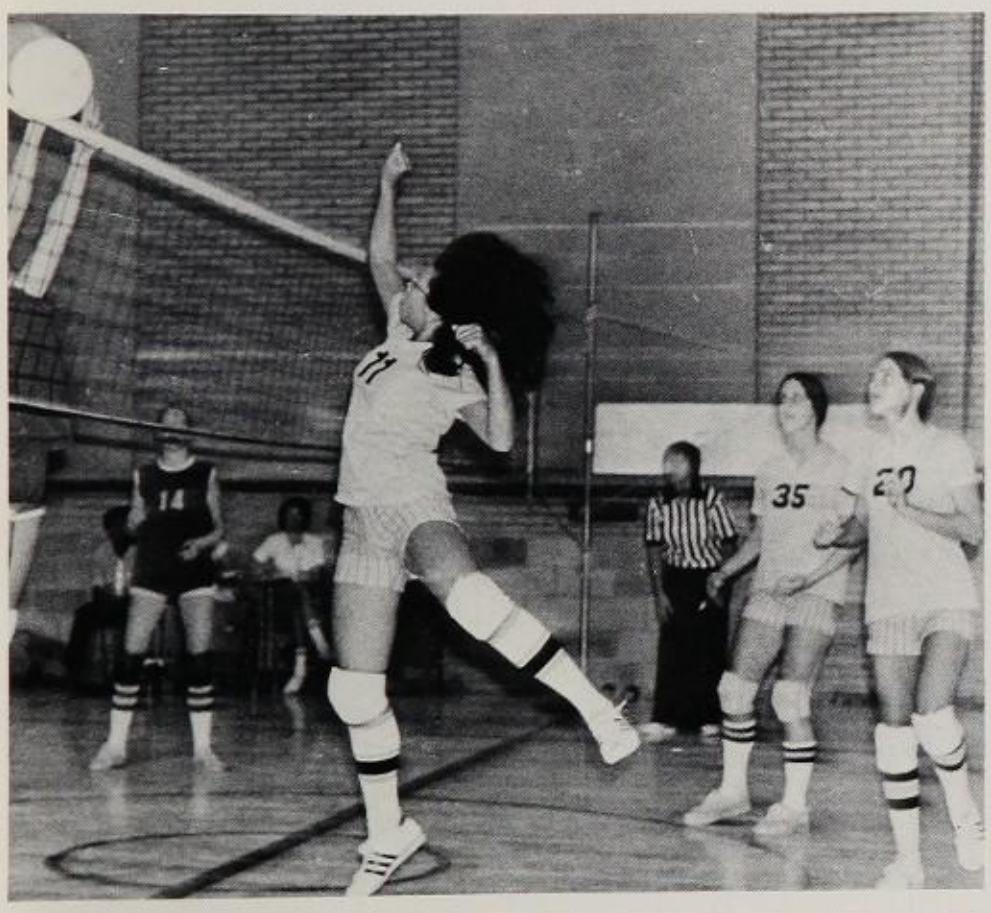

The Girl's Volleyball Team fought bravely this year, finishing the season with a 4 and 5 in the New (and very tough) Lake Erie League. In the biggest upset of the season, Heights trounced once undefeated Normandy. The tremendous effort they put forth in that game led Coach Jacqueline Spencer to say, "Next year we will strive for nothing less than the State Tournament in Columbus."

The Wrestling team combined superb individual performances with overall team depth to fashion one of the strongest squads in the area. They capped off the season by winning the AAA State Wrestling Championship. Seniors Tom Seals and Fred Gutierrez placed third and fourth at 167 and 175 lbs. respectively, while junior Bobby Cohen went on to win the 98 lb. title. Seals captured the 1st Heights Wrestling Championship by pinning his opponent in the final match with one second remaining. The returning champs were received with a well deserved standing ovation by the student body. Coach Hoon praised the efforts of the entire team for their hard work in achieving the goal that many thought impossible.

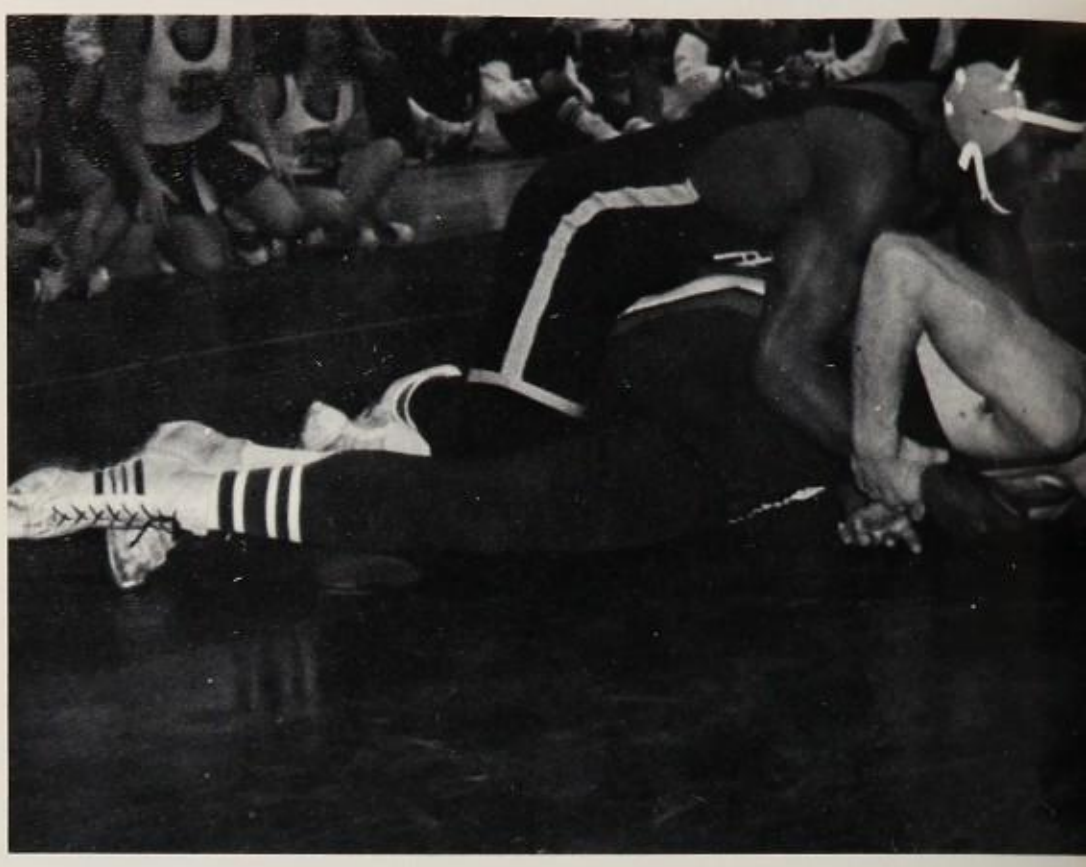

Heights	30	Bedford	21
Heights	38	Chagrin	18
Heights	25	Parma	29
Heights	27	Berea	23
Heights	50	Shaker	17
Heights	55	Shaw	13
Heights	12	St. Joseph	39
Heights	25	Valley Forge	22
Heights	30	Garfield	24
Heights	26	Lakewood	28
Heights	18	Midpark	24
Heights	30	Normandy	31

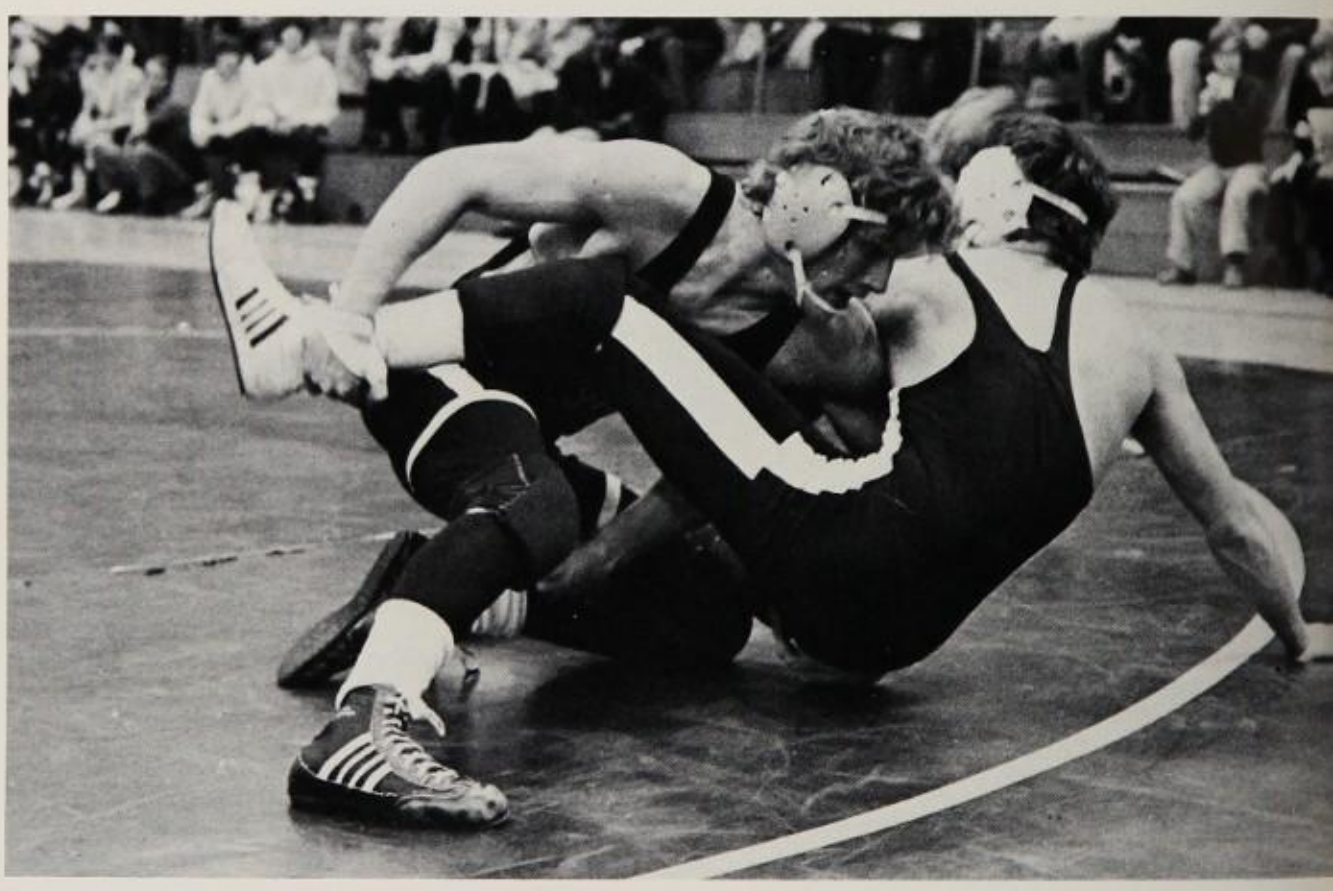

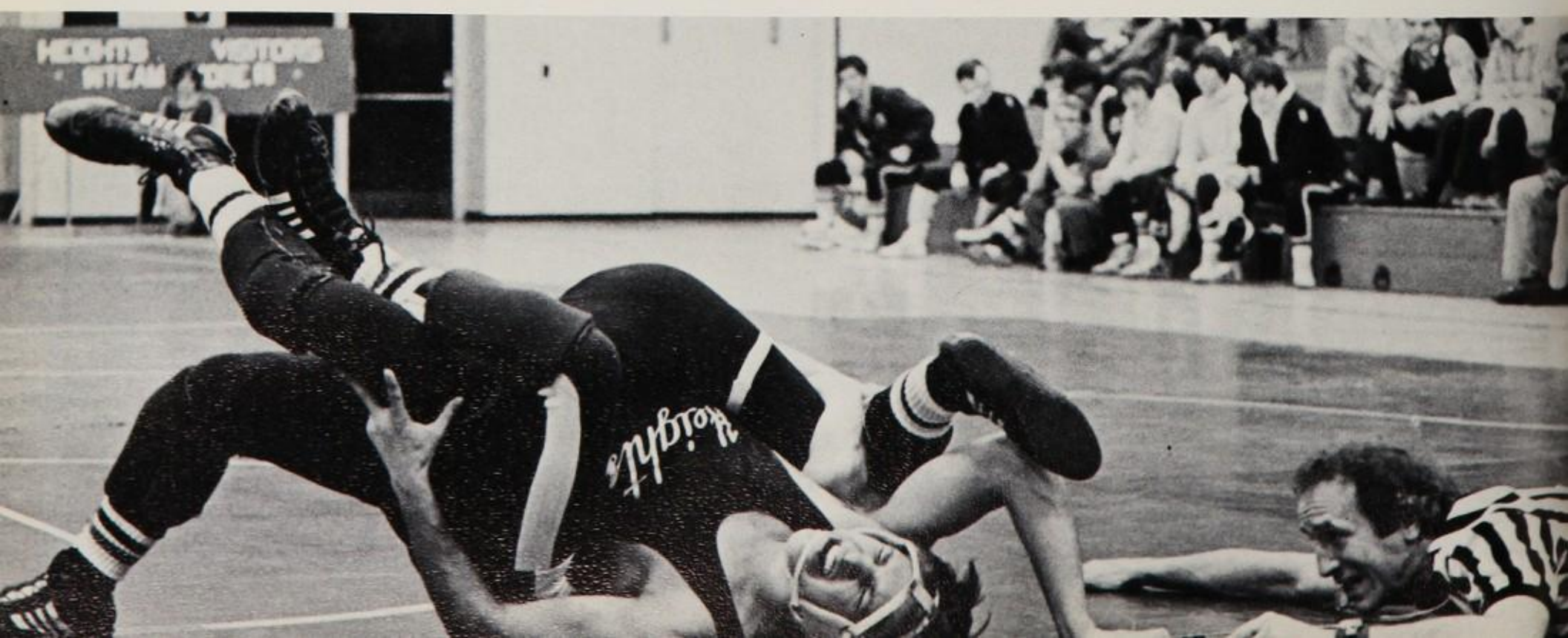

1st row — N. Samarasekero, M. Novak, F. Ray, R. Cohen, B. Groezinger, B. Cohen, C. Reed, J. Demaske, J. Webb, J. McMaster, T. Heffner. 2nd row — J. Stewart, S. Gutfeld, R. Kornblut, J. Gutierrez, L. Krall, J. Gustafson, M. Bishop, T. Provenzale, A. Babes, S. Goldfarb. 3rd row — B. Bagley, L. Brown, S. Seiger, C. Seals, F. Gutierrez, T. Seals, D. Peele, E. Israel, M. Haas

Aggressive Fred Gutierrez gets set for a 12 second pin

Heights Hockey '76 (Row 1) l-r: P. Fissinger, D. Wren, K. Truhan, R. Paulett, R. Erzie, R. Barle. *(Row 2)* S. Keith, K. MacNamee, S. Regan, R. Shanks, M. Jackson, D. Tuttle, J. Barle. *(Row 3)* K. Lefton, J. Mozocco, L. Adams, J. Stephan, C. Brandt.

The Heights hockey team let nothing get in their way this season, finishing with an 18-0-0 record. They had the fewest goals scored against in the entire Greater Cleveland High School League. The team lost three important players to injuries but remained undaunted in their superior play. Junior Mark Jackson led the team in scoring while Chris Brandt and Sean Reagan were the high scoring seniors. Captain Rick Erze played excellent defense, and Ray Paulett had a great season letting only 22 goals through for the 132 Heights scored.

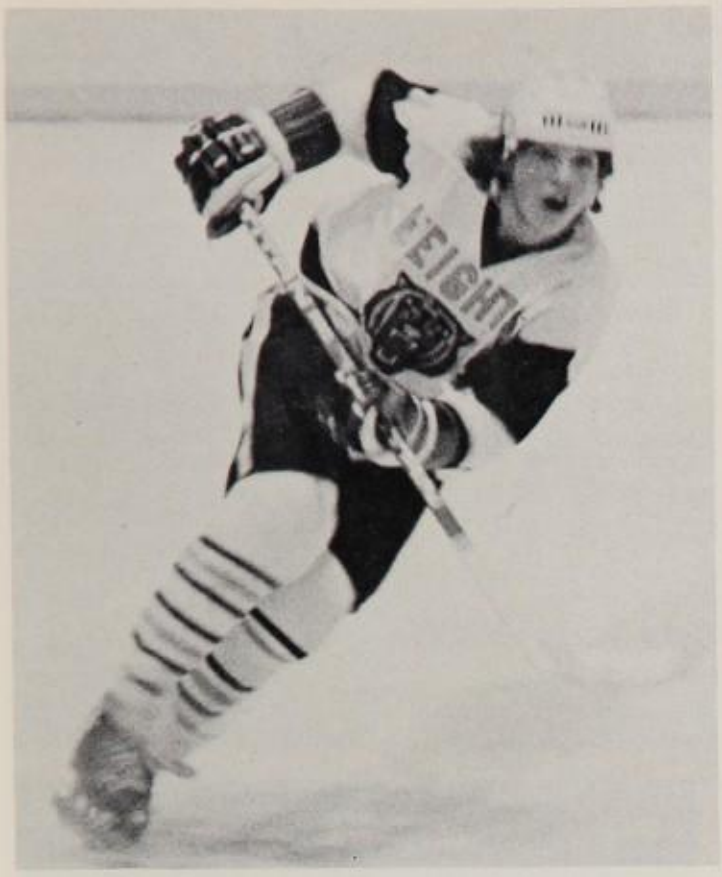

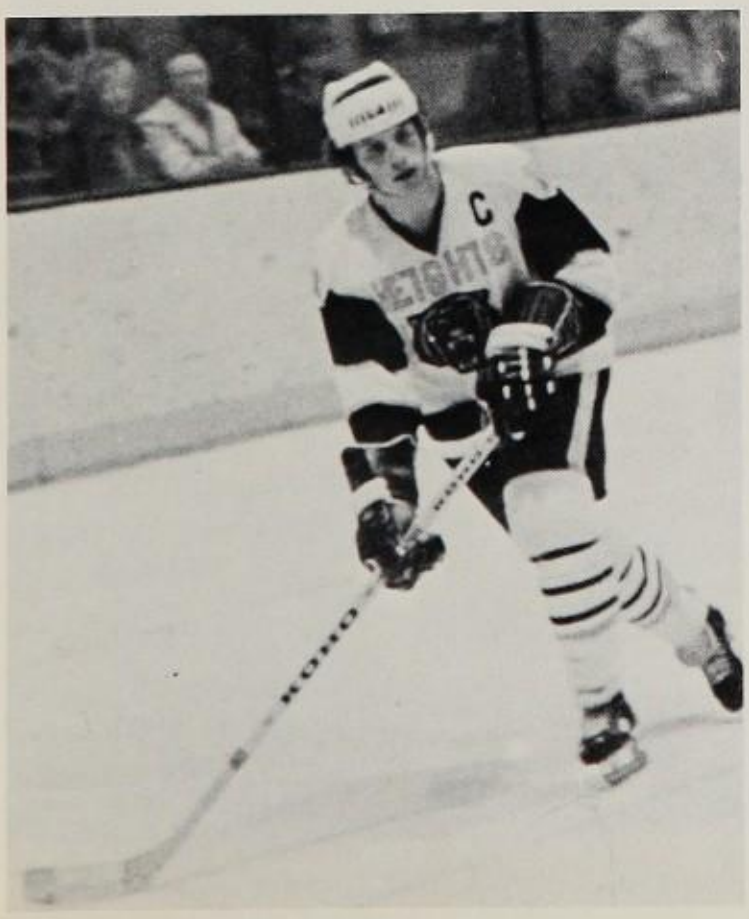

Heights	9	Kent	1
Heights	7	Normandy	2
Heights	5	Bay Village	0
Heights	18	St. Joe	2
Heights	5	Euclid	1
Heights	3	Shaker Heights	2
Heights	3	Garfield Hts.	2
Heights	6	Rocky River	1
Heights	4	Padua	2
Heights	14	Euclid	2
Heights	3	Kent	2
Heights	6	Valley Forge	0
Heights	16	St. Joe	2
Heights	4	Garfield Heights	1
Heights	5	Shaker Heights	2
Heights	9	Olmstead Falls	0
Heights	4	Lakewood	0
Heights	13	Elyria	0

HEIGHTS

OUR BRANDT IS THE BEST
DROP EM DALE

HEIGHTS

G.A.A. *(row l, l-r):* D. Gold, S. Harold, J. Harding, D. Rosenbaum, Vice President, K. Kondo *(row 2):* Miss Miller, T. Hermelin, Treasurer N. Freitchen, Secretary R. Seidorf, President H. Bruere, J. Parker

Yellow Jackets *(row 1, l-r):* K. Kondo, L. Reichenbach, J. Parker, T. Hermelin, L. Roseman *(row 2):* D. Gold, B. Vance, L. Winograd, D. Readance *(row 3):* J. Martin, R. Seidorf, L. Heuman, P. Rothstein, A. Rothschild, T. Adams, D. Adams, L. Johnson

With the number of women's participatory sports on the increase the Girls Athletic Association played an important role in the sports scene. High on the list of its accomplishments was the formation of a weight reducing organization called T.O.P.S. (Take Off Pounds Sensibly.) G.A.A. also sponsored a spring banquet at which students active in any of the physical education programs were honored with a pin, letter, or trophy. The Yellow Jackets were the outstanding jocks of the women's Varsity Sports. They were representative of the talent and dedication displayed by the many female athletes at Heights.

Gym Cadets *(row 1, l-r):* L. Reichenbach, A. Rothschild, K. Kondo, D. Gold, T. Heremelin, L. Roseman *(row 2):* D. Readance, P. Rothstein, J. Parker, R. Seidorf, T. Adams, D. Adams, Mrs. Yoder

1st Row, L to R: S. Kellermeyer, H. Conant, S. Ralya, L. Heuman, P. Luehring, A. Berg. *2nd Row, L to R:* S. Harold, V.P.; L. Fredrickson, A. Harris, S. Henry, J. Braverman, D. Rosenbaum, Pres.; J. Harding. Not Pictured, D. Voneida.

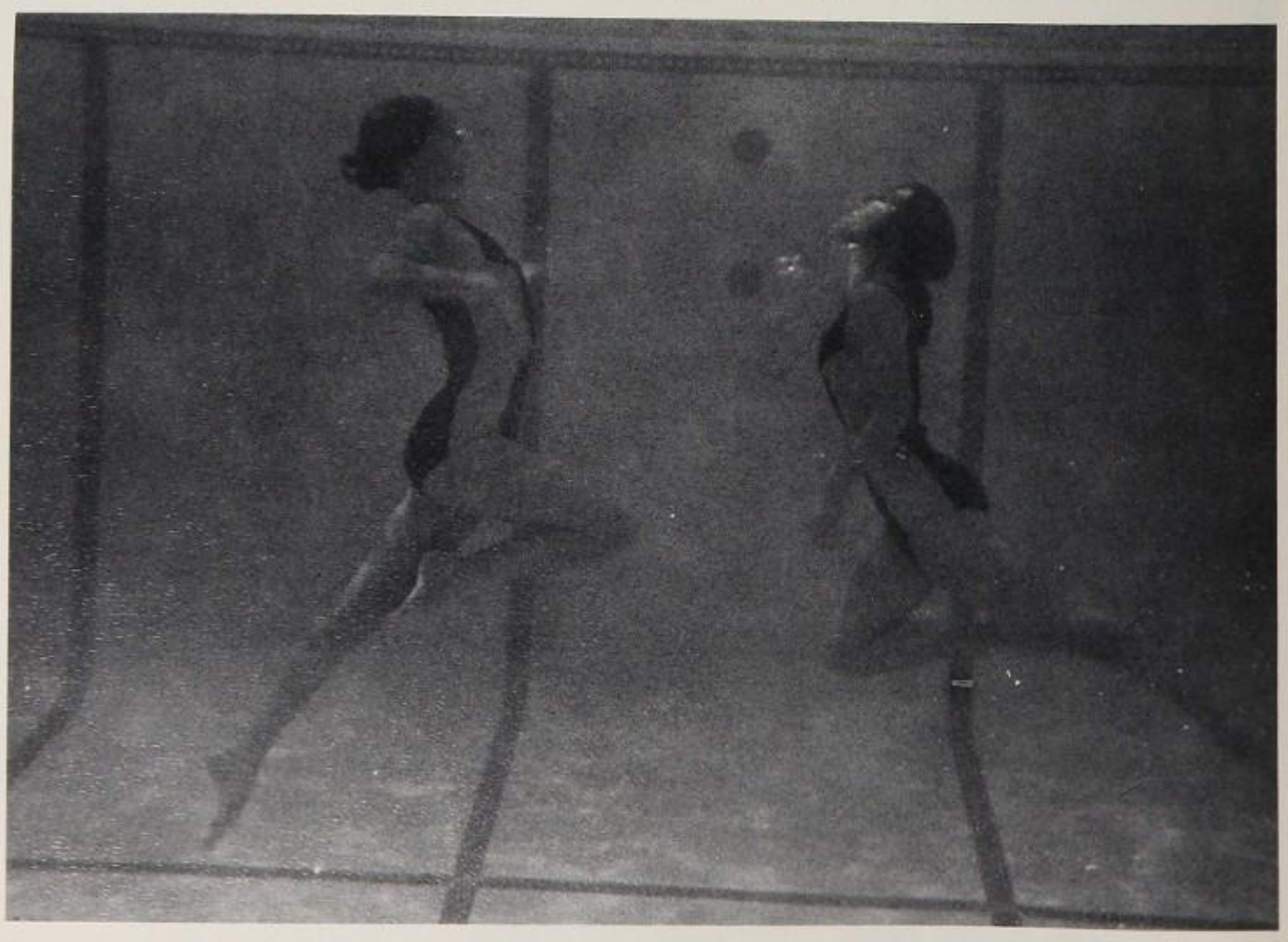

The Swim Cadets worked hard this year to put together and present two synchronized swimming shows. For the first time, sophomores were allowed to join the group, which also taught swimming classes.

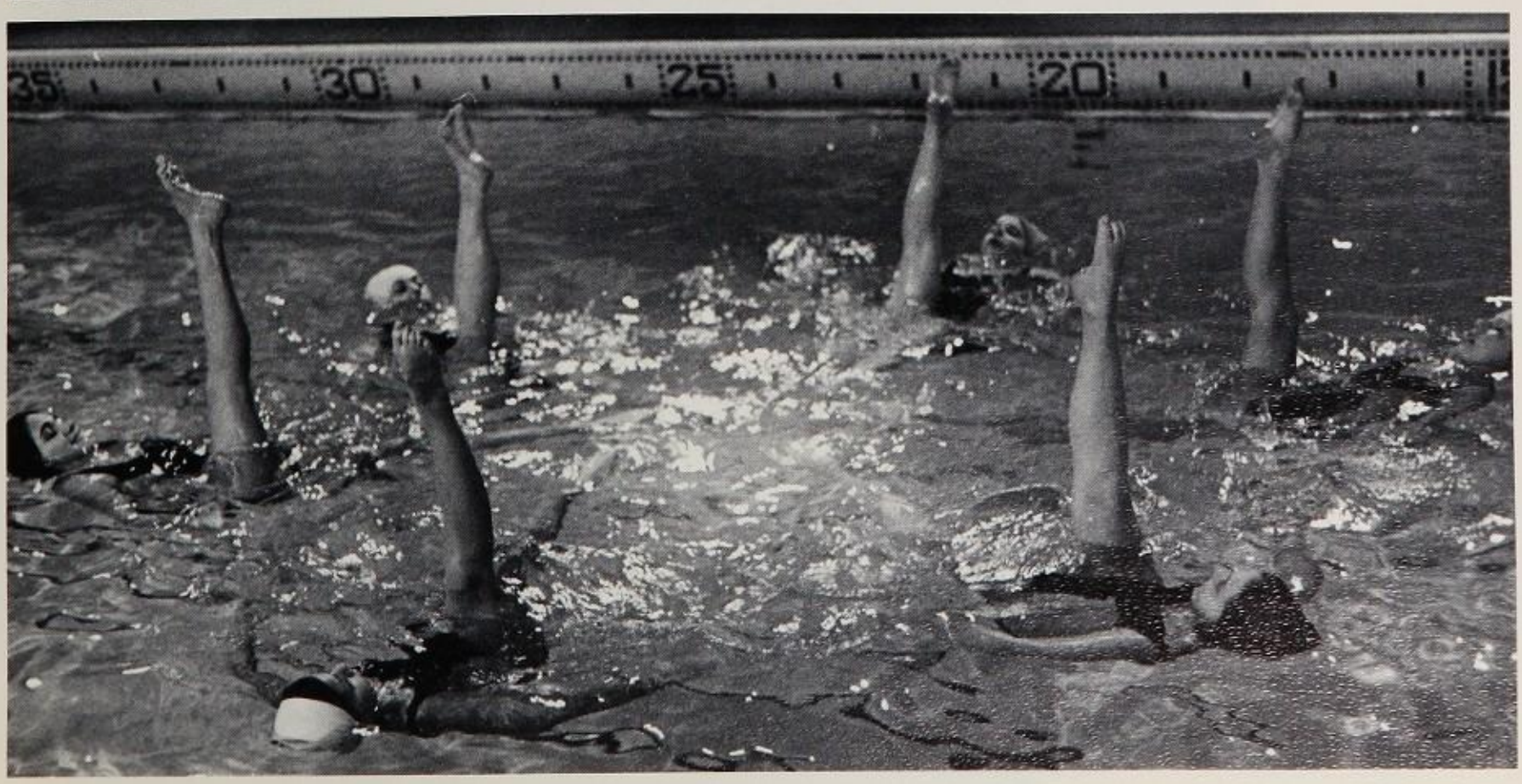

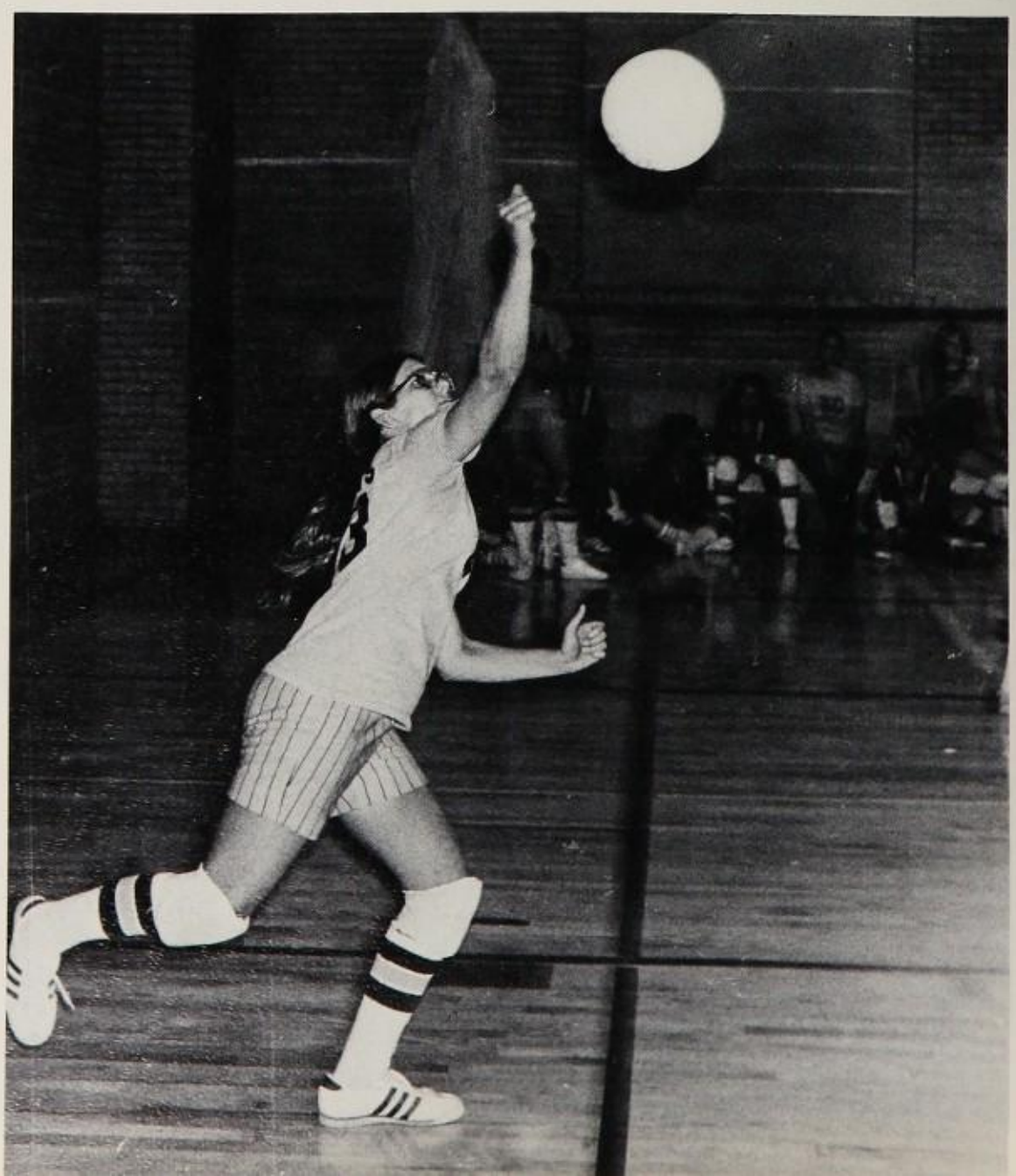

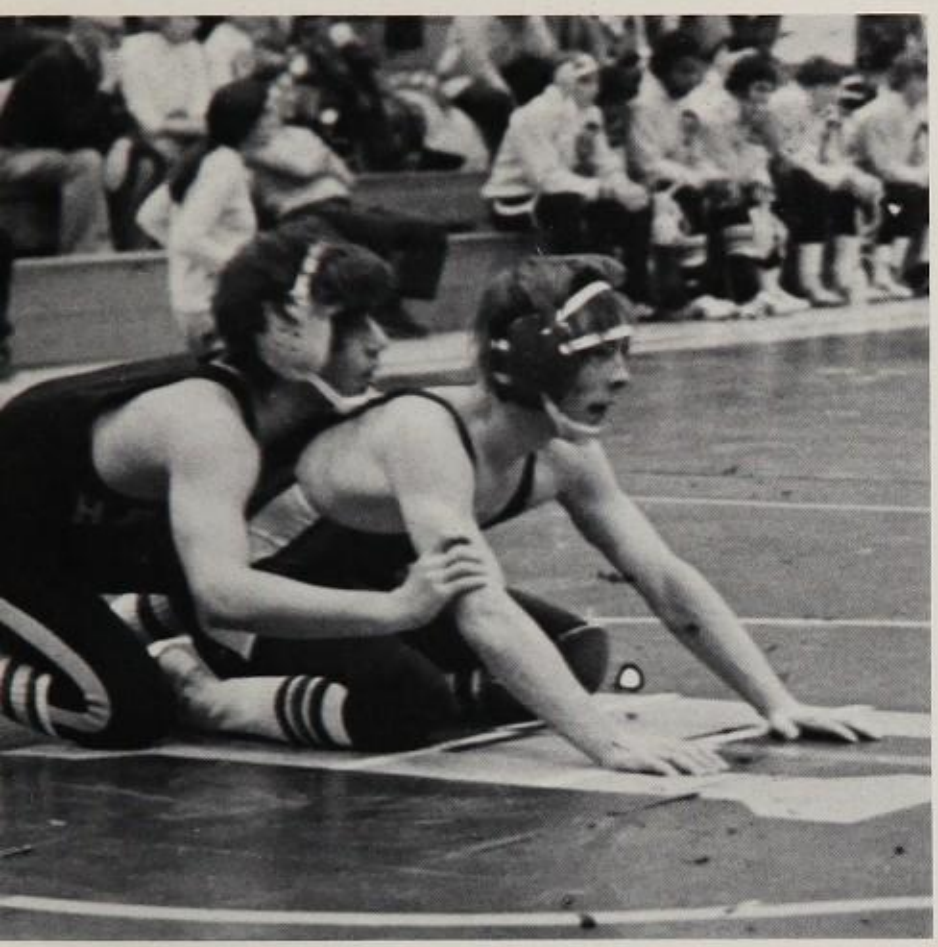

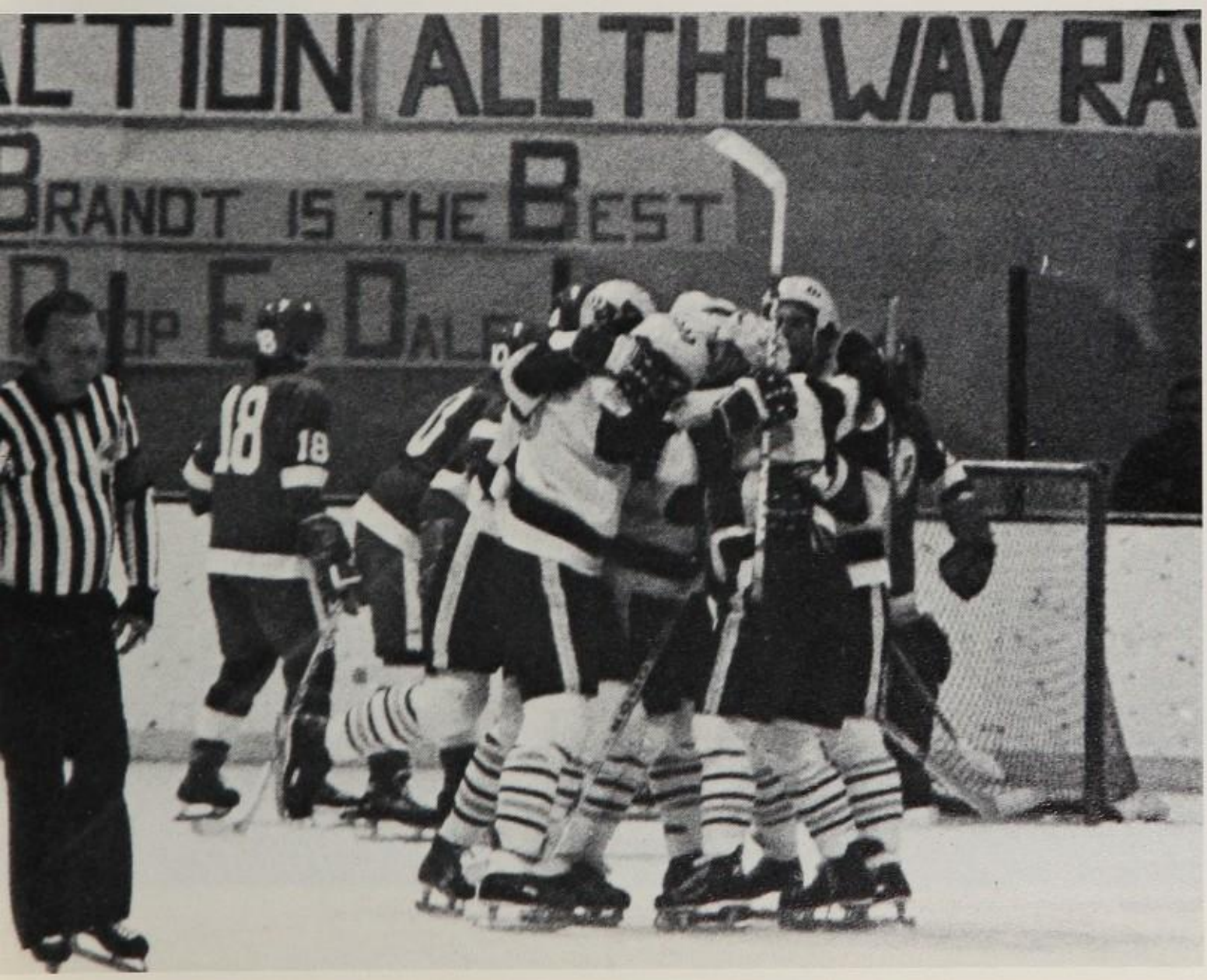
ALL THE WAY
BRANDT IS THE BEST

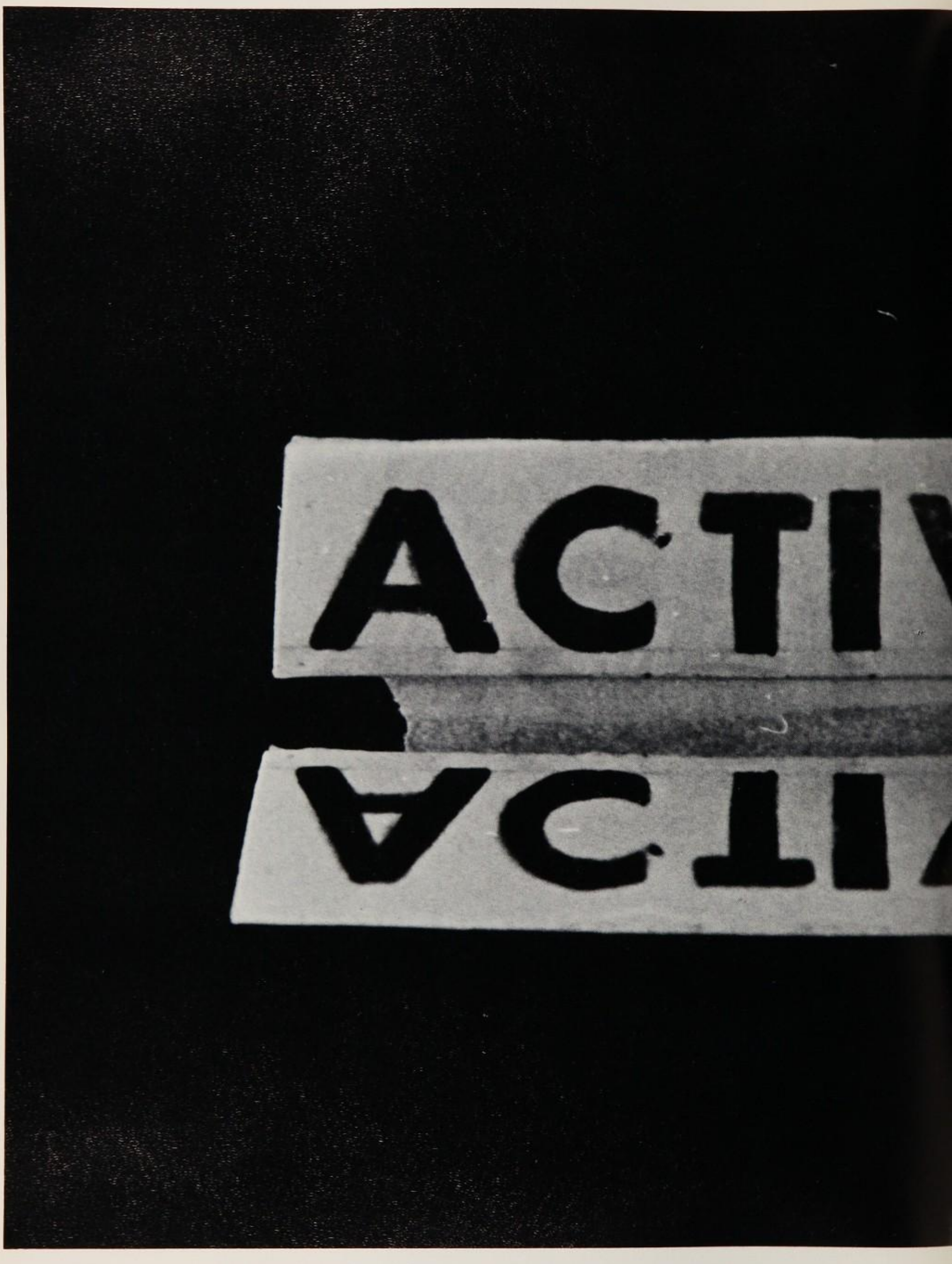
ACTIV
ACTIV

VITIES

Choir

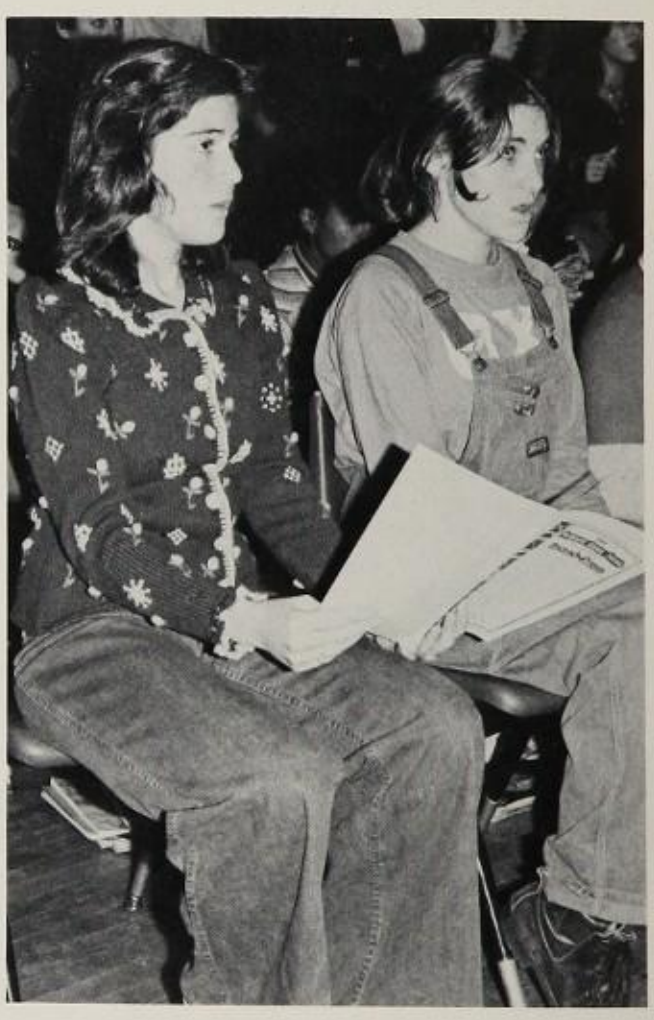

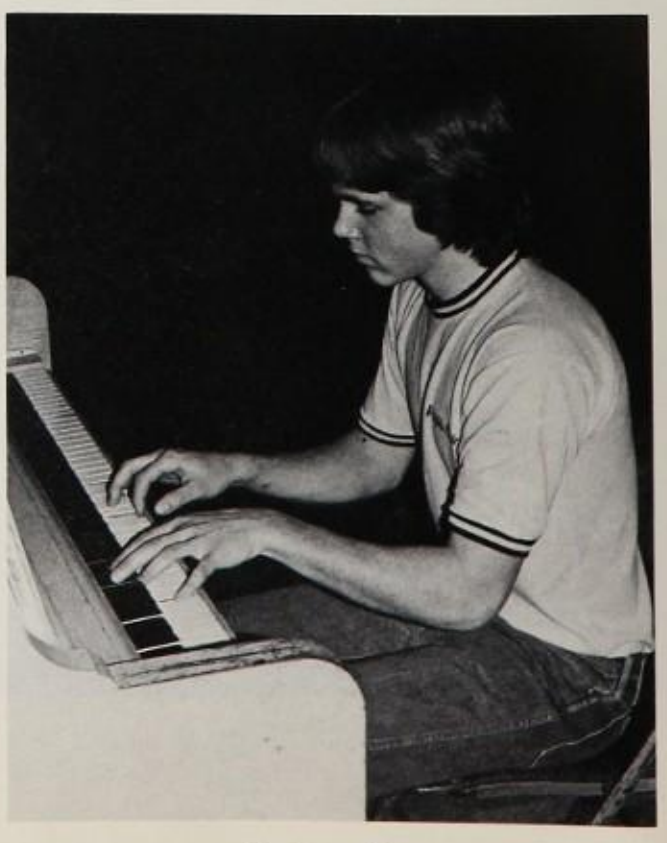

My Man Metz

This year's Choir is celebrating another year of musical excellence. Under the direction of A. Edward Battaglia II, they performed at such places as the Cleveland Stadium for a Brown's Halftime Show. Their program included a selection of songs from the "Wonderful World of Disney" while the full choir performed drill formations on the field. Adding to choir's already established class was their invitation to perform at Severance Hall for their Winter Concert. Returning alumni were featured in special selections. Choir was particularly busy in the area of much-needed fundraisers in order to earn money enough to subsidize their Richmond, Virginia tour.

Choir officers (l to r): M. May, S. Dull, H. Rhoades, J. Rolnick, B. Weltman, B. Reilly, D. Fox, N. Silverstein.

A. Edward Battaglia II, Director.

SEVERANCE HALL

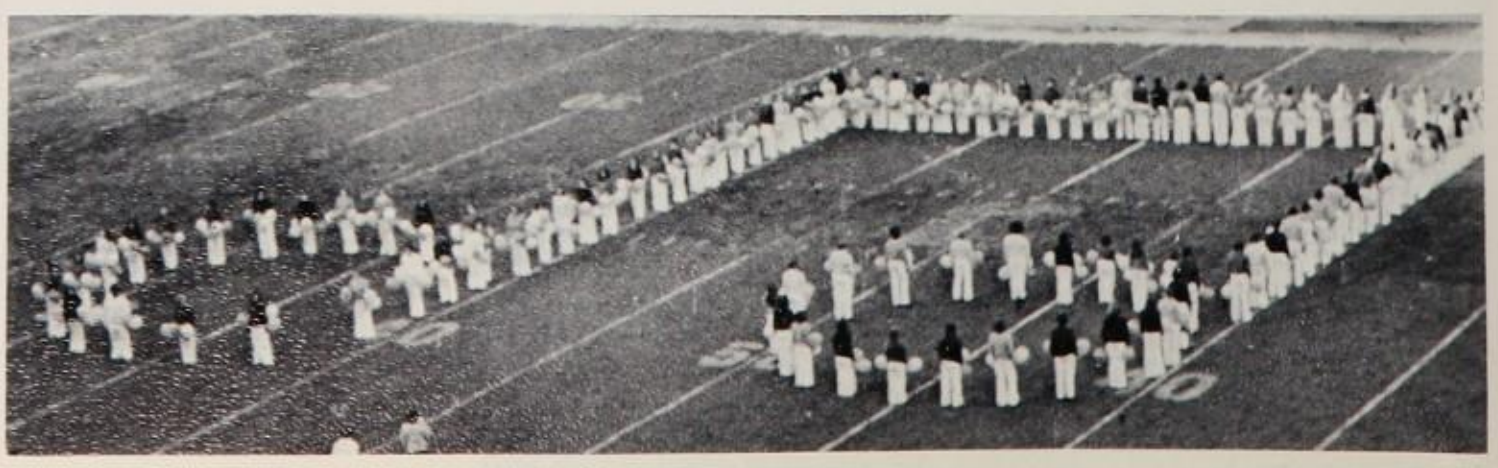

Pirates of Penzance

GGC

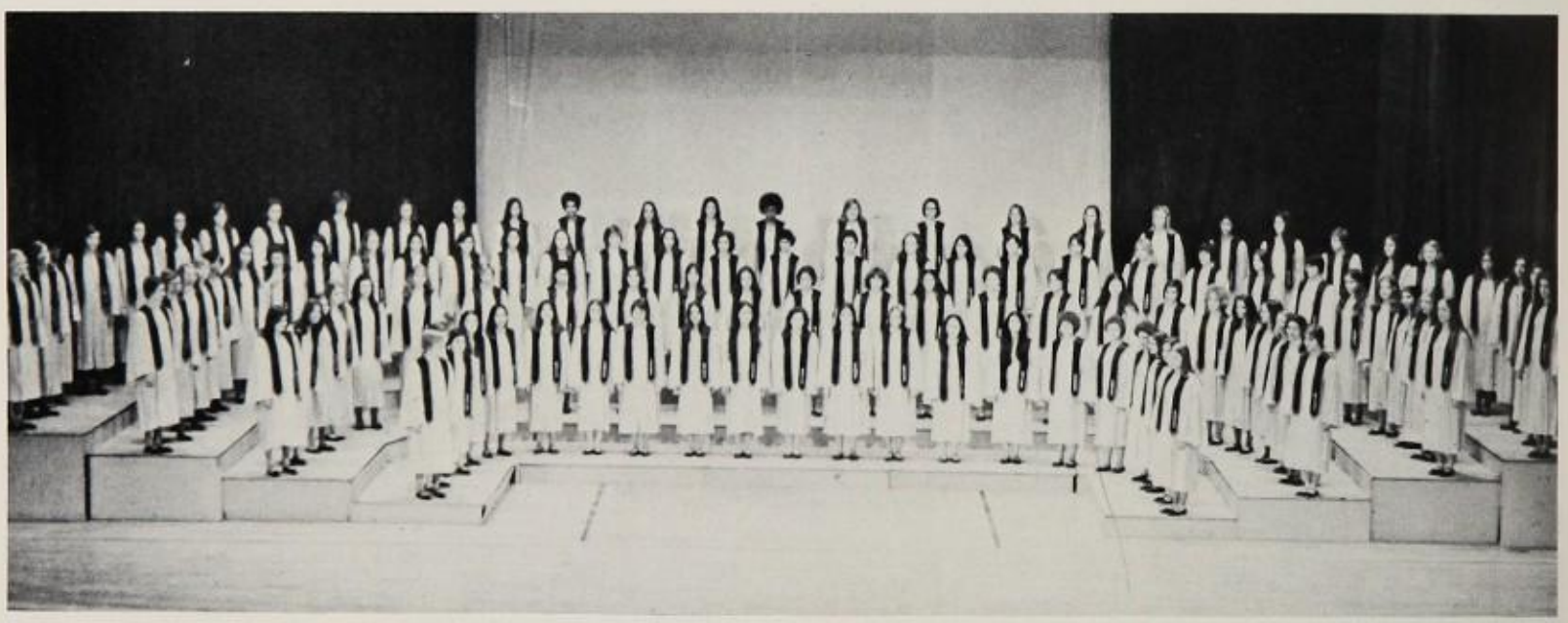

It seemed to be the year of music for GGC-MC who received many special invitations throughout the year. The GGC performing along with the MC managed to pack the auditorium and bring down the house with a 2-night sell-out performance. A special attraction was the appearance of Congressman Vanik, who praised the musical talent of the groups. Described as the best ever, the groups were lauded with a special honor as the only musical group from Ohio to represent the state in Washington D.C.

For the second year in a row, the Chorale was asked to appear for a Christmas Carol program on television station WUAB.

The annual spring tour was scheduled even after the stunning invitation to Washington, a treat well-deserved by the extremely hard-working groups.

Girls's Glee Club Officers (First row l-r): R. Rubinstein, T. Lezak *(Row 2)* M. Goodman, M. Zolten, D. Cohen *(Row 3)* R. Albright, S. Wernick, S. Miller *(Row 4)* T. Perelman, M. Lewis, B. Feinberg, R. Wyler

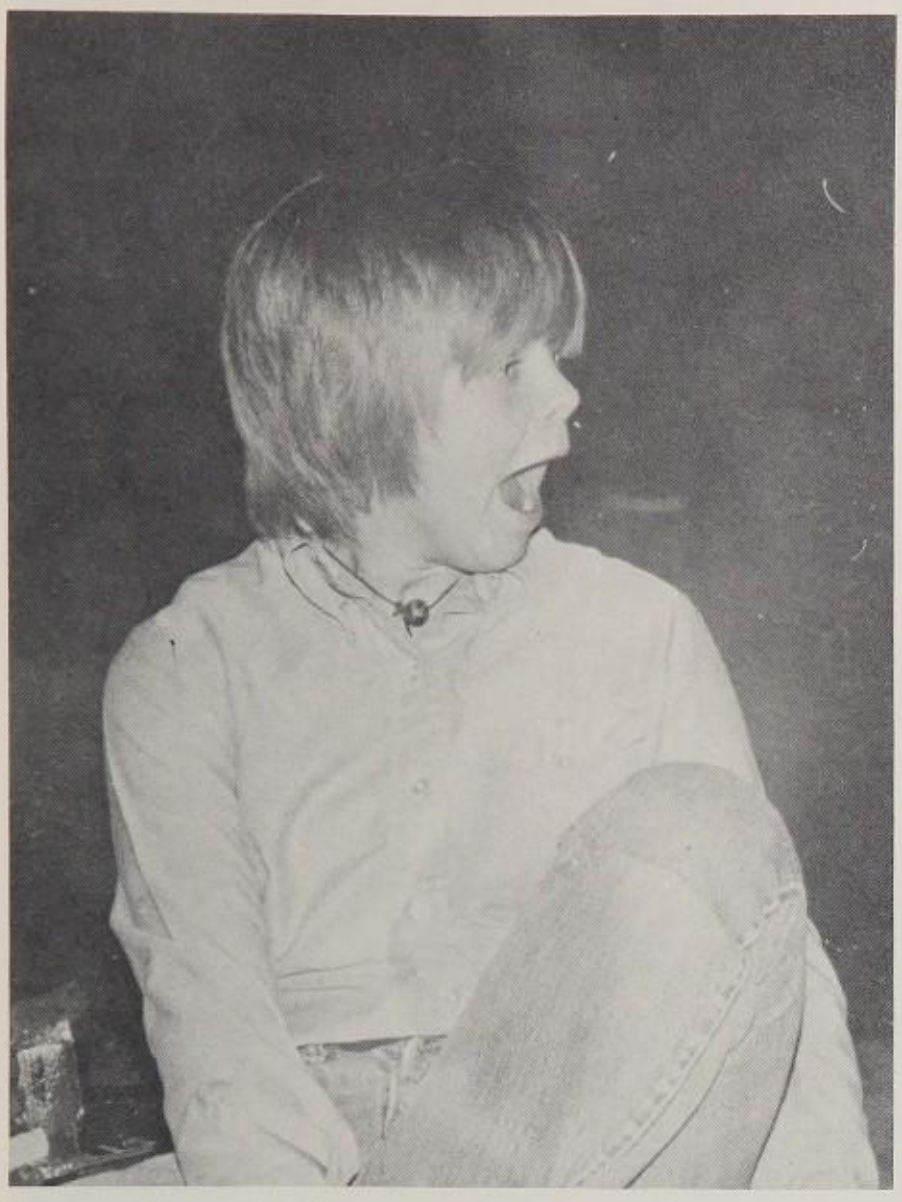

M
C

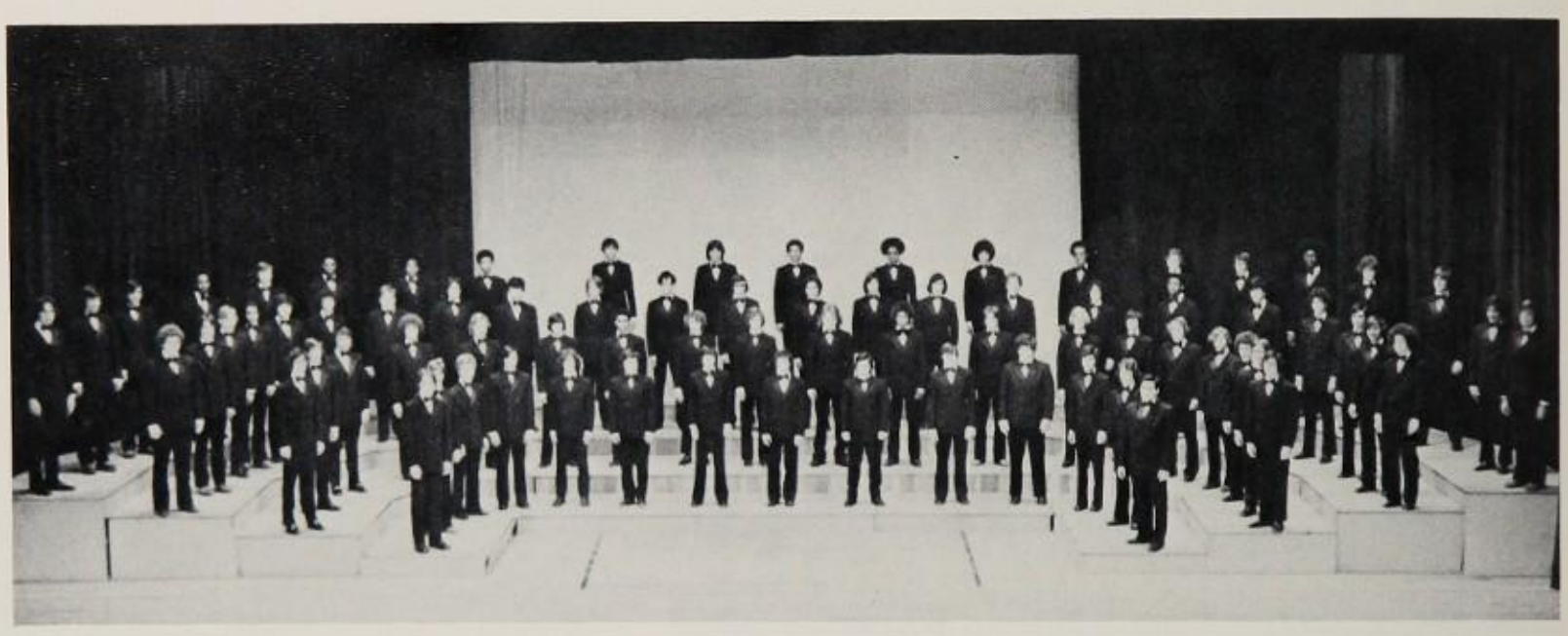

Sing sing sing/Sing your song all night. And if it still don't come out right, Take a break say goodbye then come back and give it one more try. Give it every opportunity to say what's on your mind. Take advantage of the feelings deep inside you. And if someone out there hears you and wants to be your friend, You've accomplished what you wanted in the end.

– Robert Thomas Velline

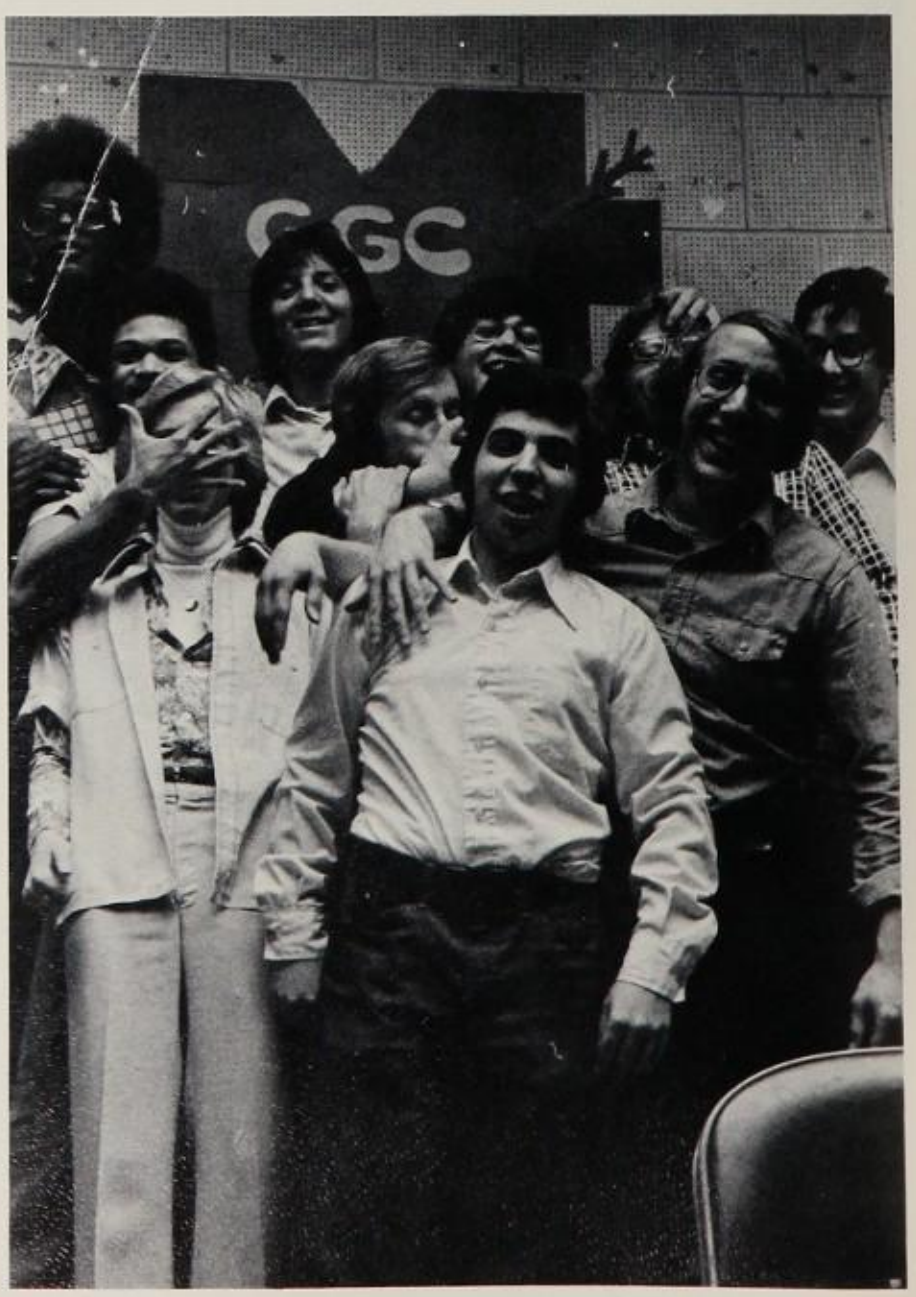

Men's Chorus Officers: Row 1 (L-R) J. Stuart, J. Newman, J. Goldblatt, P. Segal. Row 2 (L-R) W. Wright, K. Henderson, K. Dachner.

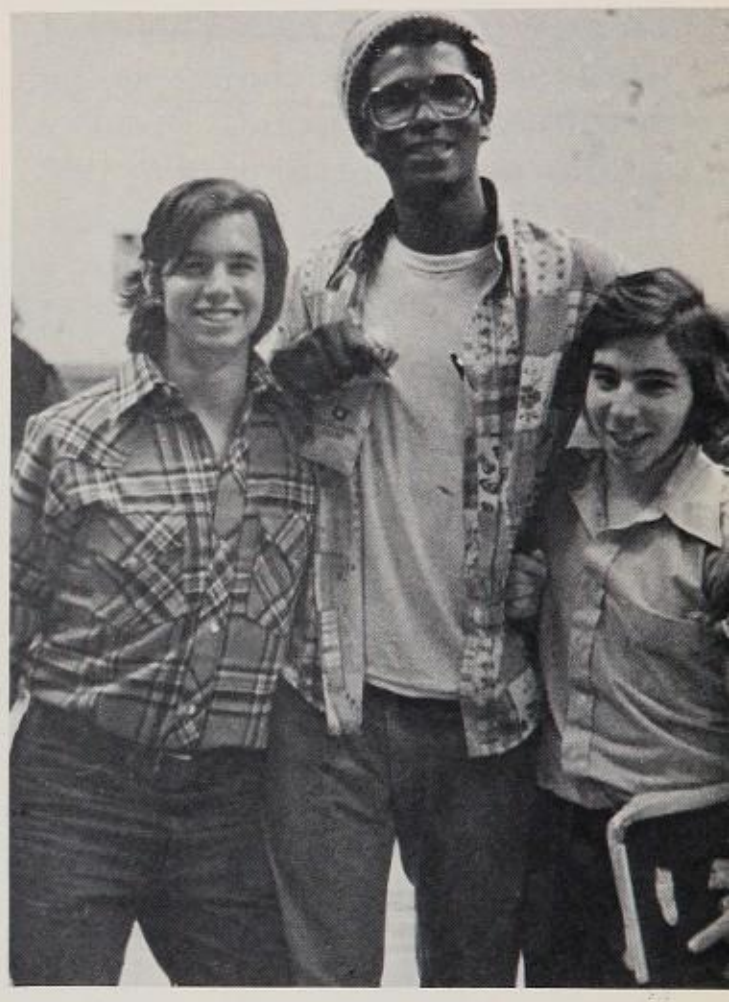

CAESARS PALACE
BROADWAY
HOLLYWOOD
PLAYHOUSE SQUARE
CABARET

CALDRON

Having been a nomadic tribe for most of the year, the *Caldron* staff fought adversity and settled down to put out a '76 yearbook. There were many hectic hours of work put in by the staffers as the deadlines approached. Because of the desperate need for pictures the photographers were under constant pressure to produce. Yet through much hounding and prodding by the editors and advisor, Lou Salvator, the dreaded deadlines were met and the *Caldron* was completed.

Caldron staff *(l to r) Row 1:* Peter Kuper, Diane Johnson, Aimee Silverman. *Row 2:* Janet Dodrill, Sharon Henry, Lily Visnapuu, Debbie Lesser, Nancy Greenberg, Lily Schwartz, Michelle Campbell, Anne Eastburn, JoAnn Burney. *Row 3:* Lisa Johnson, Wendy Sorin, Bill Kiraly, Helen Bruere, Bruce Blake, Bill Baughman, Jim Bates. *Row 4:* David Wagman, Bill Furnas, Bruce Chelnick. *Not Pictured:* Sue Wish, Natalie Zimmerman, Amy Levy, Lisa Udelson, Bob Coppedge, Kathy Burney, Doug Fox, Josh Lindsay, Peter Stenzel, Grant Holzworth, Larry Kaufman.

Will it fit in Dave's mouth?

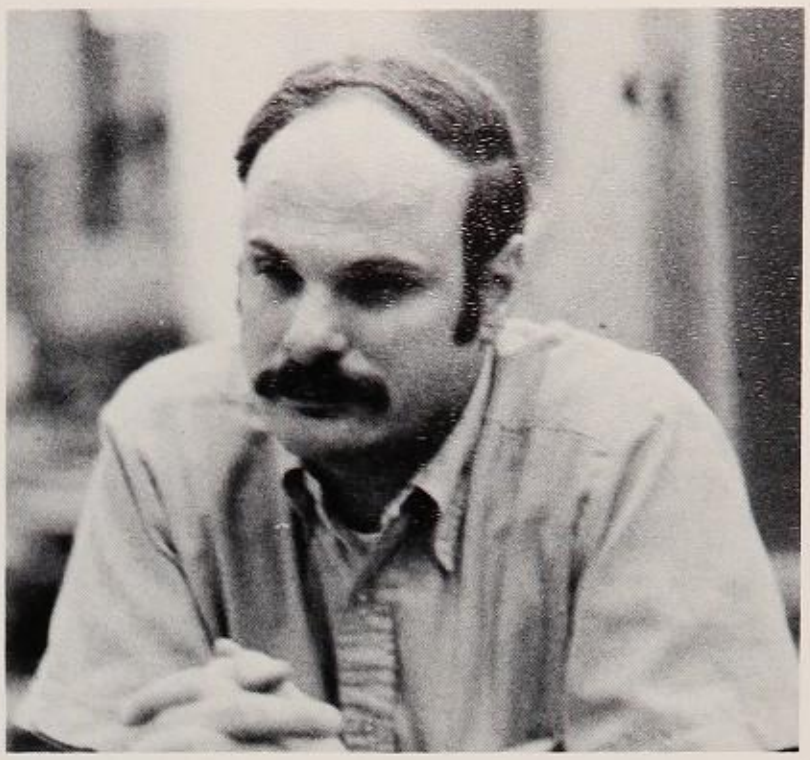

A Mr. Gally centerfold?

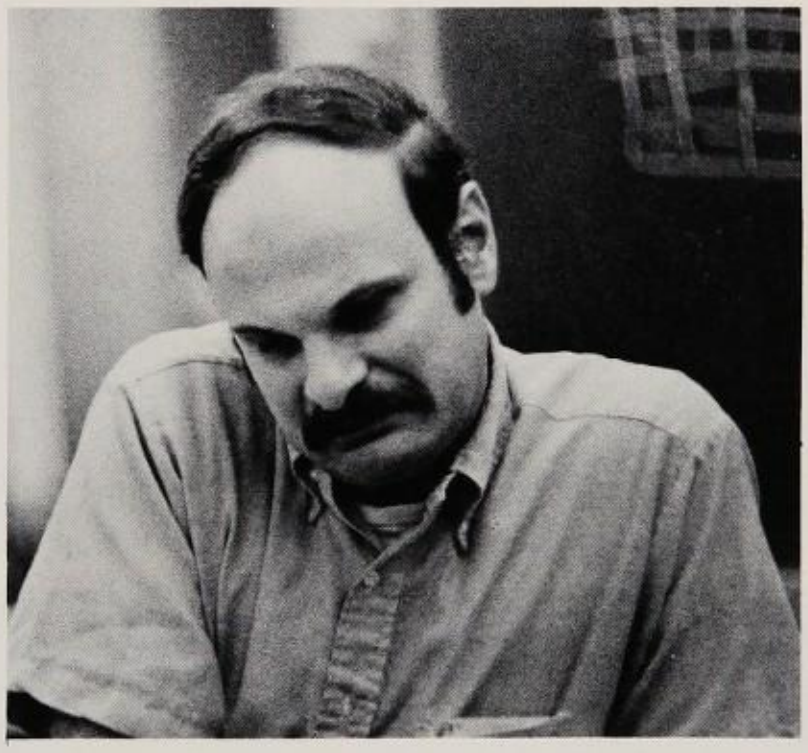

Why not me?

Symphonic Band

The members of the Symphonic Band were this year privileged to go on tour. The spring trip sent the musicians to Washington, D.C. for a week during cherry blossom time. Concerts were given at the Kennedy Center for the Performing Arts and on the Ellipse outside the White House.

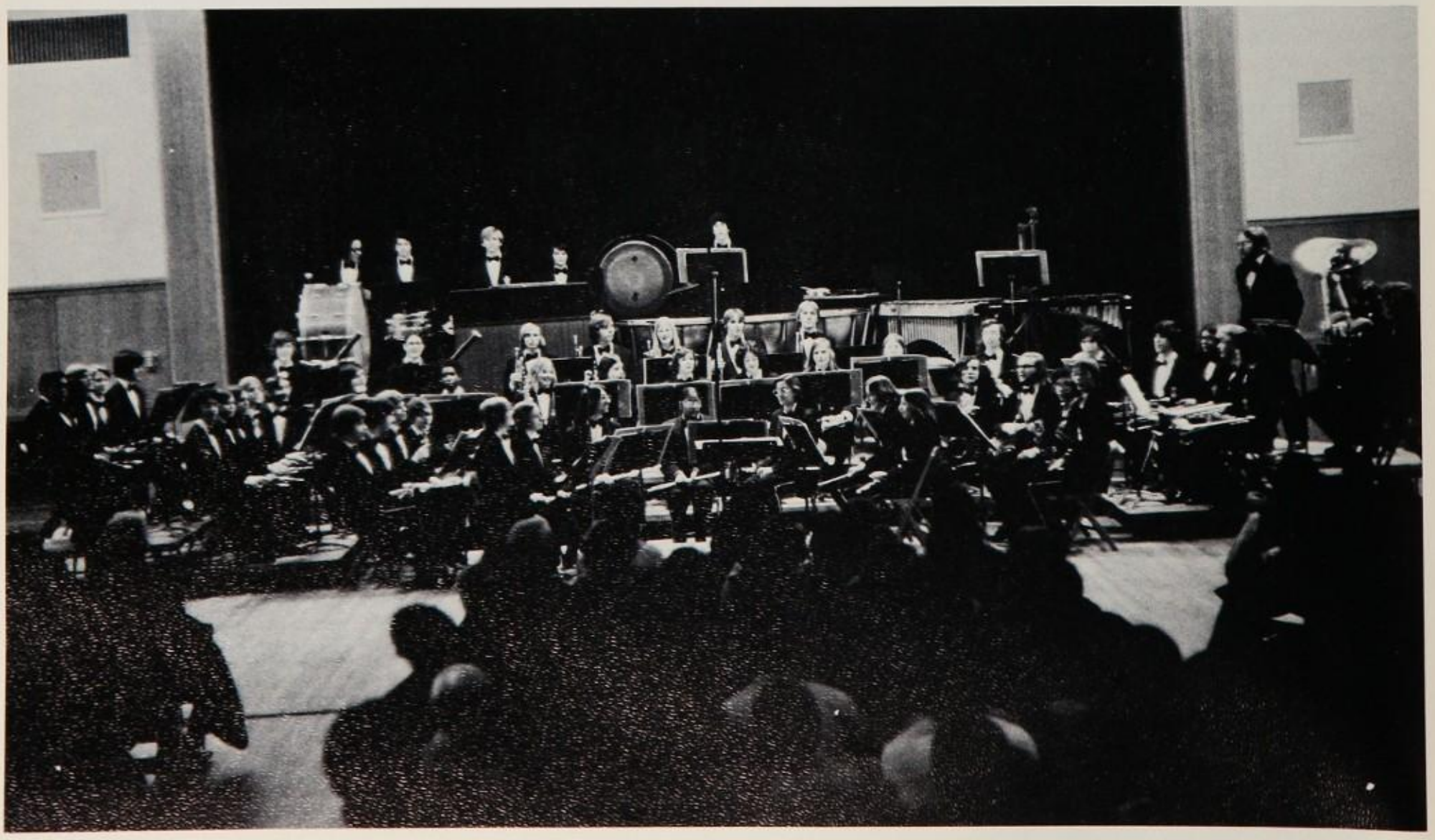

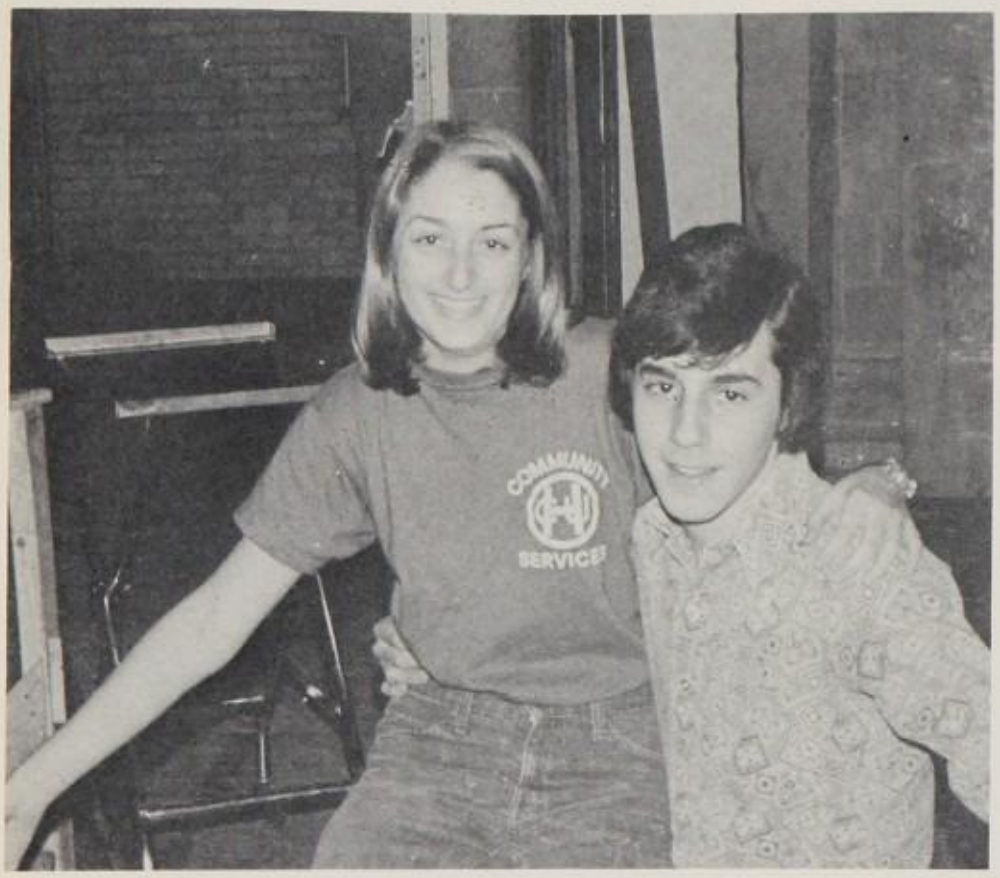
COMMUNITY
SERVICE

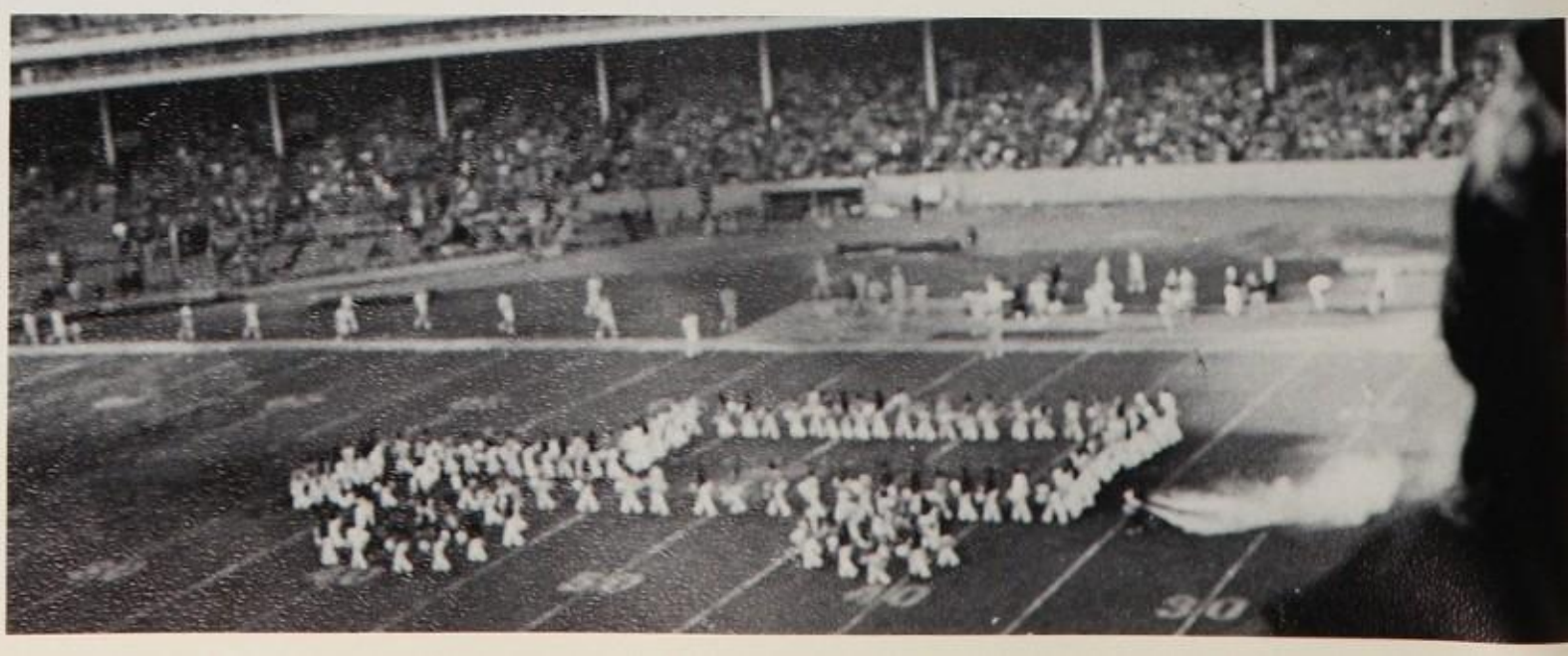

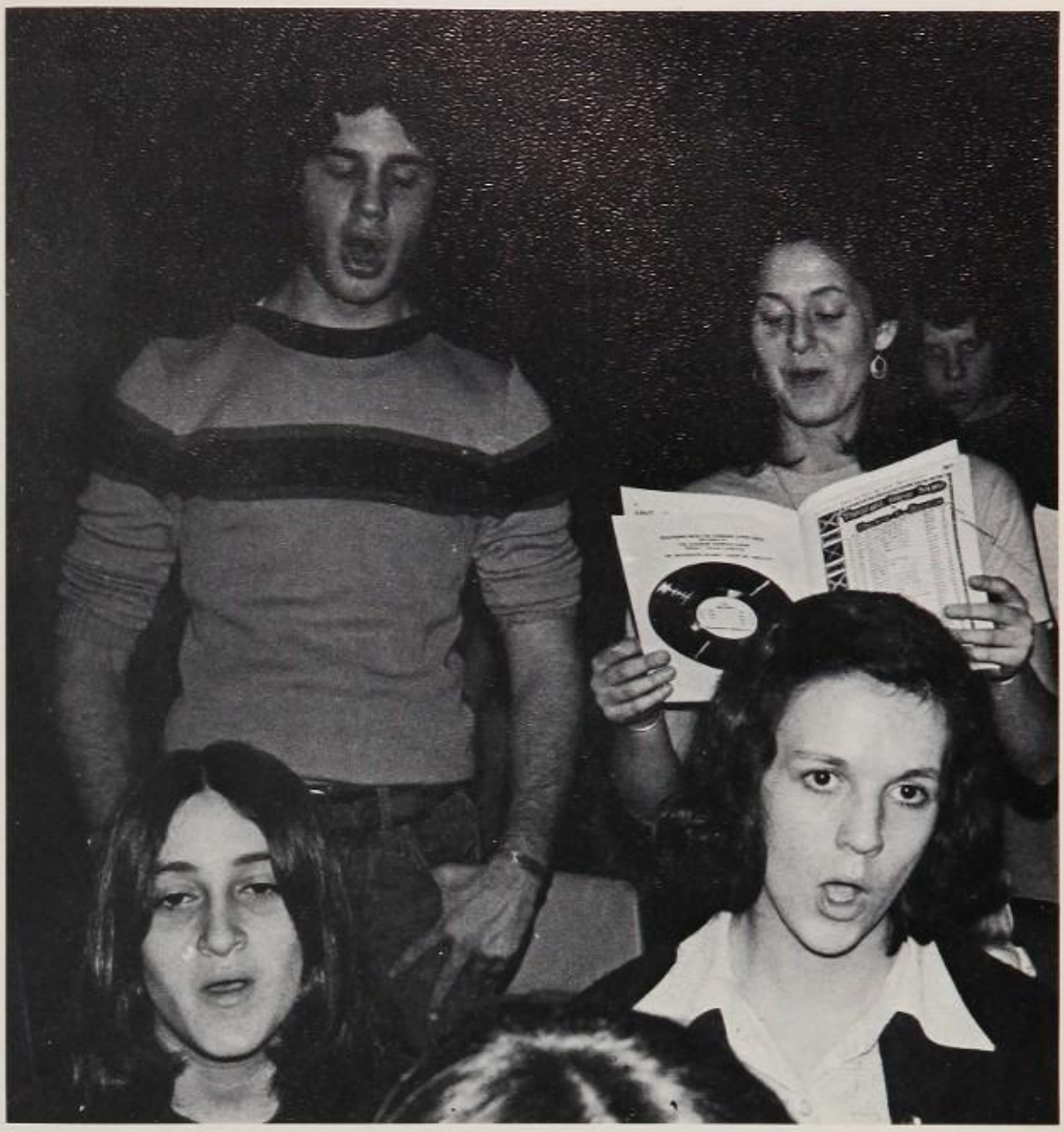

STUDENT COUNCIL Row 1 (L-R) H. Taliaferro Row 2 (L-R) J. Tomick, S. Miller, D. Fierman, S. Robins Row 3: (L-R) S. Conger, A. Levy, S. Schubert, L. Adams, C. Stackler, E. Foldy, T. Everlein, R. Cherry, M. Solof, B. Kiraly Row 4: (L-R) C. Dunmire, A. Cassill, L. Beard, L. Johnson, R. Faeges, H. Mack, D. Lefthowity, W. Sorin, P. Brown, N. Zimmerman, B. Joelson, S. Slayer.

Student Council

Student Council has long been the brunt of much criticism. Last year, however, Student Council came alive and involved the student body in shaping school policy, and took steps in making Heights an active part of the community. Student Council president Phil Brown, vice-president Aaron Cassill, secretary Laurie Beard, and treasurer Alex Blum, have admirably continued this process of shaping the rejuvenation of student government. So far this year Student Council has hosted two successful dances, and an excellent Intersession was planned. Dr. Rehor, as advisor, once again proved instrumental in guiding student government.

Phil Brown, President

Aaron Cassill, Vice-president

UNIT C CLASS OFFICERS: M. Campbell, Secretary, J. Lindsay, President, H. Baron, Treasurer. Not pictured: P. Stenzel, Vice-president.

Unit C

Senior Class had a very successful year. They had two successful dances featuring Heights' own *Astral Air Force*, and a well attended Haunted House. Both functions proved financially rewarding.

Senior Class President Josh Lindsay aided in preparations for commencement at Blossom Music Center and Senior prom.

UNIT C CLASS COUNCIL: Row 1 (L-R) D. Hill, S. Kreiski, P. Siegal, A. Levy, R. Albright, W. Sorin, A. Cassill, D. Sims, P. Tuler, D. Williams. Row 2: (L-R) F. Gutierrez, D. Rosenbaum, K. Taliaferro, R. Cherry, S. Deutscher, J. Friedman, D. Lesser, J. Joseph, S. Schubert. Row 3: (L-R) V.P. P. Stenzel, P.J. Lindsay, T.H. Baron, S.M. Campbell.

Units A and B

Although both Units A and B had fairly slow starts this year, class officers were very active in fund-raising activities, sponsoring dances and other functions for juniors and sophomores.

UNIT A CLASS COUNCIL: (L-R) Row 1: W. Huang, P. Asberry, J. Brazil, S. Robins. Row 2: (L-R) R. Koppel, G. Streisel, J. Chan, B. Moore, M. Smith, J. Green, L. Burgoon. Row 3: (L-R) S. Refsnes, M. Sherwin, L. Kline, K. Mitchell, N. Miller, M. Freedman, M. Zires. Row 4: (L-R) A. Sersig, B. Fahey, M. Eisenstein, B. Wolfe, M. Sanders, S. Joseph, D. Collard.

UNIT B CLASS OFFICERS: (L-R) Ms. Patton advisor, President K. Fahey, Vice-President L. Adams, Treasurer A. Rosenbaum, Advisor Mr. Wisely, Secretary, J. Tomick.

UNIT B CLASS COUNCIL (L-R) Row 1: N. London, M. Schwimmer, J. Peskin, K. Jones. Row 2: (L-R) L. Ray, A. Rowenbaum, L. Adams, L. Byers, K. Seibert, E. Weinstein. Row 3: (L-R) K. Fahey, J. Tomick, L. Fraier, J. Dodrill, L. Cohen.

UNIT A CLASS OFFICERS: (L-R) Vice-President, S. Robins, President, P. Asberry, advisor Mrs. Levy, Secretary, J. Brazil, Treasurer, W. Huang.

The Phoenix

THE PHOENIX STAFF: (L-R) Row 1: S. Remnick, J. Goldman, S. Greene. Row 2: (L-R) L. Ness, L. Forker, L. Herzig, M. Macklin. Row 3: (L-R) M. Pierce, C. Packer, B. Kiraly, E. Foldy, D. Lefkowitz.

Last year no one had heard of the Phoenix. The literary magazine staff released one issue at the end of the year with little advance publicity. The 1975-76 staff, with one year's experience behind them, engaged in fund raising activities to cover publishing costs, and has produced an excellent magazine, including fiction poetry, art, and photography.

Phoenix editors Erika Foldy, Debbie Lefkowitz, Bill Kiraly, and Judy Goldman and staff advisor Dr. Rehor unanimously agreed, "The Phoenix has arisen!"

Who's garden was this?
It must have been lovely,
Did it have flowers?
I've seen pictures of flowers
and I'd love to have smelled one.
– Tom Paxton

HOLOCAUST

The weather for such a journey was perfect; cold, windy, a mist whirling around us all day. It was the same kind of weather which those who had been prisoners in Auschwitz had to live with and die from . . . I heard the trains arriving, with the cattle cars filled beyond capacity with prisoners. I heard the German guards roust them out and into lines, beating "belligerent" ones with their guns, kicking, punching, spitting, and generally humiliating their fellow human beings. And I heard the shrieks and screams of terror as these prisoners beheld what they were in for . . .

– Kenny Myers

While keeping Heights informed about current scholastic events the *Black & Gold* also provided valuable experience in journalism for the staff of fourteen. While retaining the usual features and sections the paper tried several new ideas in an attempt to spark reader interest. The tabloid gave students, through the popular "Letters to the Editor" section, a forum with which to express their views on topical issues around the school.

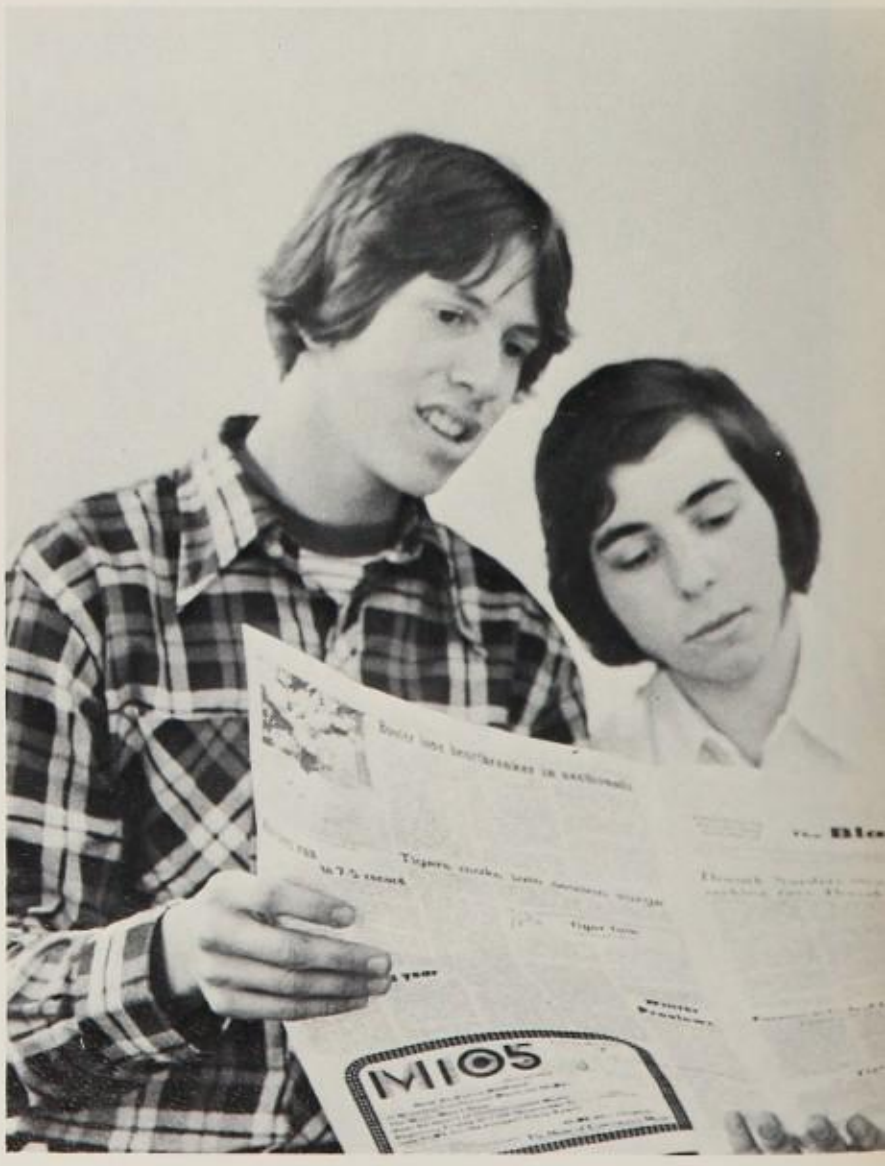

Black & Gold staff: (L to R) B. Baskin, E. Fishman, J. Goldblatt, B. Michelson, A. Mann, R. Friedman, N. Composo, J. Goldman, K. Sawyer, A. Miller, S. Remnick, H. Bruere, N. Zimmerman, H. Mack

Orchestra

Five seniors had the unique opportunity to solo with the Heights Orchestra at various times throughout the year. One of the highlights of the 1976 season was the playing of Carl Orff's *Carmina Burana* in association with the GGC-MC. Their concerts were liberally spiced with Music of the masters of orchestral literature.

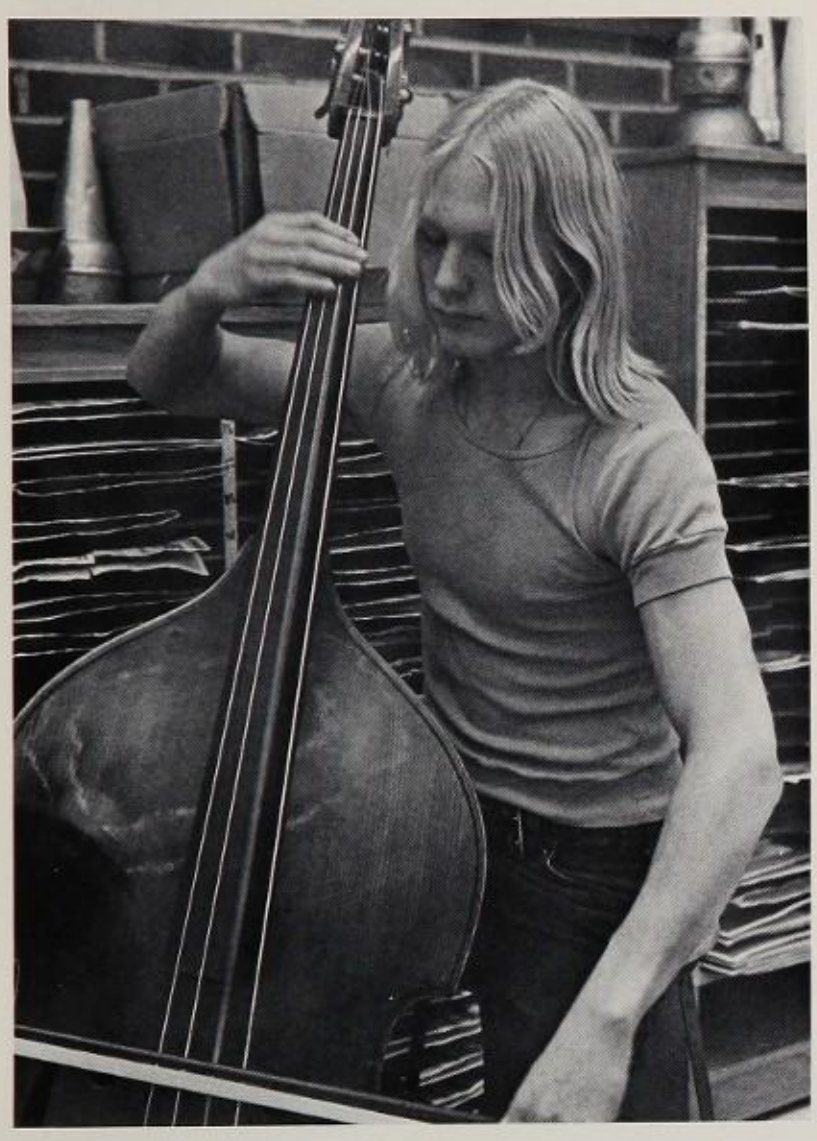

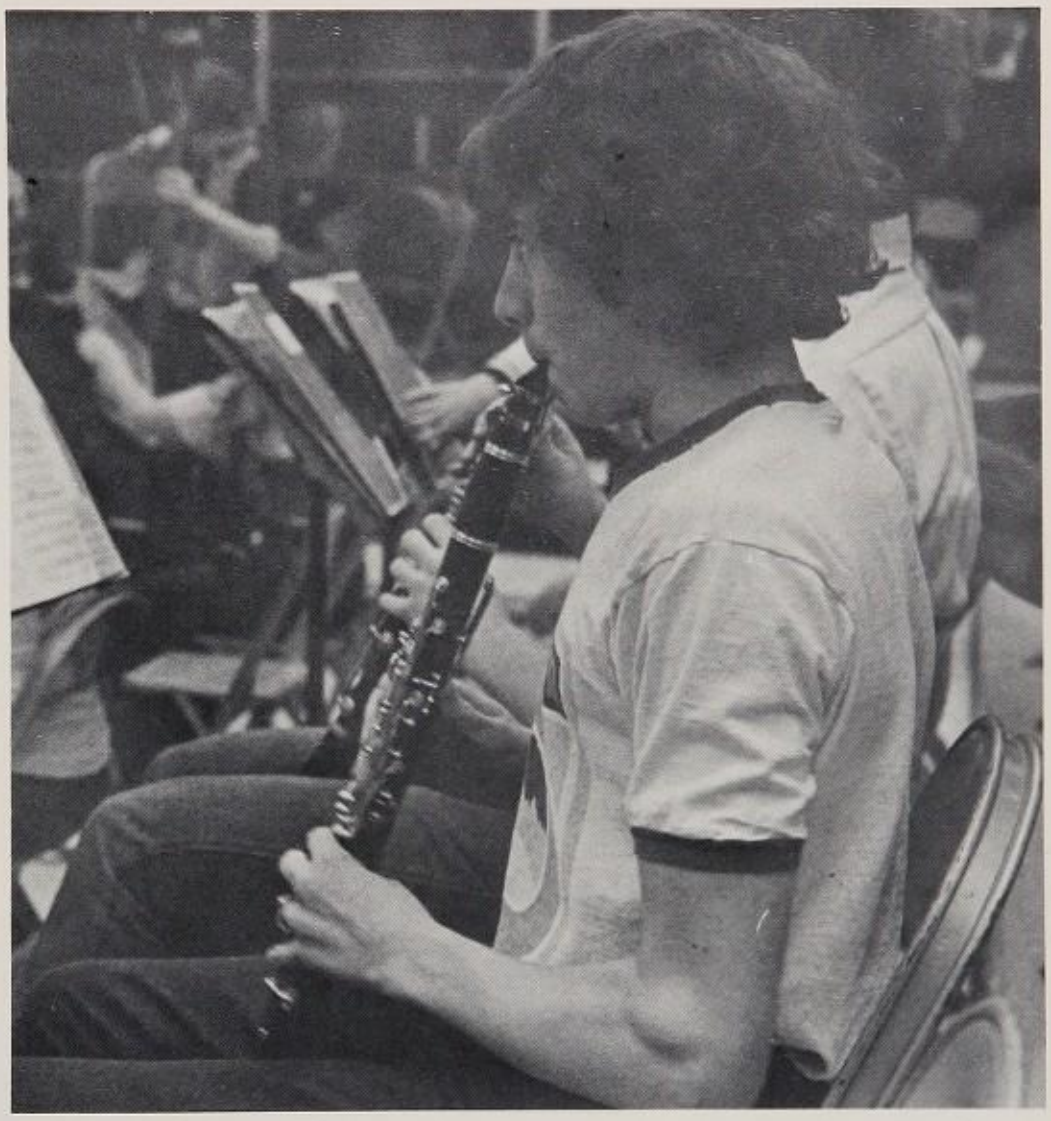

The versatility of the Drama Club was evident throughout the production and presentation of the fall play "David and Lisa." Unable to use the auditorium because of renovations the club became a troupe of wandering players, traveling to the far corners of the Cleveland Heights-University Heights school district to finally present their play in the Wiley Auditorium.

Once again under the supervision of Miss Shaila White, the club put on many fine productions throughout the school year and was able to present their major spring play in the new Heights Auditorium. A small group of the organization known as the Heights Players presented highly imaginative, special productions along with their regular plays.

PLAYERS: Row 1: L. Kaiser. Row 2: (L-R) A. Farwell, B. Levitt, H. Rhoades, K. Fahey, S. Borgen, B. Kemper, M. Zucker. Not Pictured: S. Coulter, C. Craig, J. Houser, B. Jones, C. Lesser.

DRAMA CLUB: Row 1: (L-R) C. Taliaferro, S. Divorkin, N. Freitchen, N. Budin, H. Wolpert. Row 2 (L-R): F. Salvo, N. Kennerly, C. DeCaptie, M. Dlias, A. Zirkes, S. Back, M. Zucker. Row 3: (L-R) R. Goodman, E. Smith, B. Kemper, K. Fahey, L. Kaiser, H. Rhoades, B. Duff, E. Suther, A. Farwell.

OFFICERS: Top Row: (L-R) C. DeCapite, Hisilatator; B. Kemper, Vice-president; A. Farwell, President. Bottom Row: (L-R) L. Kaiser, Co-Treasurer; R. Hoodman, Co-ordinator; H. Rhoades, Co-Treasurer.

Stage Crew

Due to the recent renovation of the stage, Stage Crew had little opportunity to exercise their talents until mid-way through the year. With all that behind them now, Stage Crew will set to work with their important responsibilities during various school productions.

(l to r): B. Cumming, D. Peelle, K. Wyman, B. DeWitt, L. Rubin, P. Michaels, H. Wolpert

AFS

"My name is Abdelhamid Bellazi. I'm born on 8/11/1957. I am an AFSer from Tunisa (north Africa). I came here on August 22. I am living with the Coppedge family that includes two brothers and two sisters (beside the parents of course). The oldest of the two sisters (and of my host brothers as well) studies at the college, 2nd year. The oldest of the two brothers is 17 of age, he is a 12th grader at Heights High School. He is fond of comic boks and of Science Fiction in general. He has also a lot of humor, American humor that I sometimes don't understand.

I study at Heights High as a 12th grader. My courses are mainly linguistic ones. Effectively I am learning: Spanish, German, Russian and Hebrew. Besides, I speak French and Arabic (and English of course): I think that's enough to allow me to visualize a linguistic career.

So far I am really enjoying myself. AFS never lets me feel homesick (to some extent), it is always active, looking for all the occasions that would give the AFSer a panarama of the American style of life.

I also thank the whole community of Cleveland Heights for its' financial and moral participation that enabled me to come here."

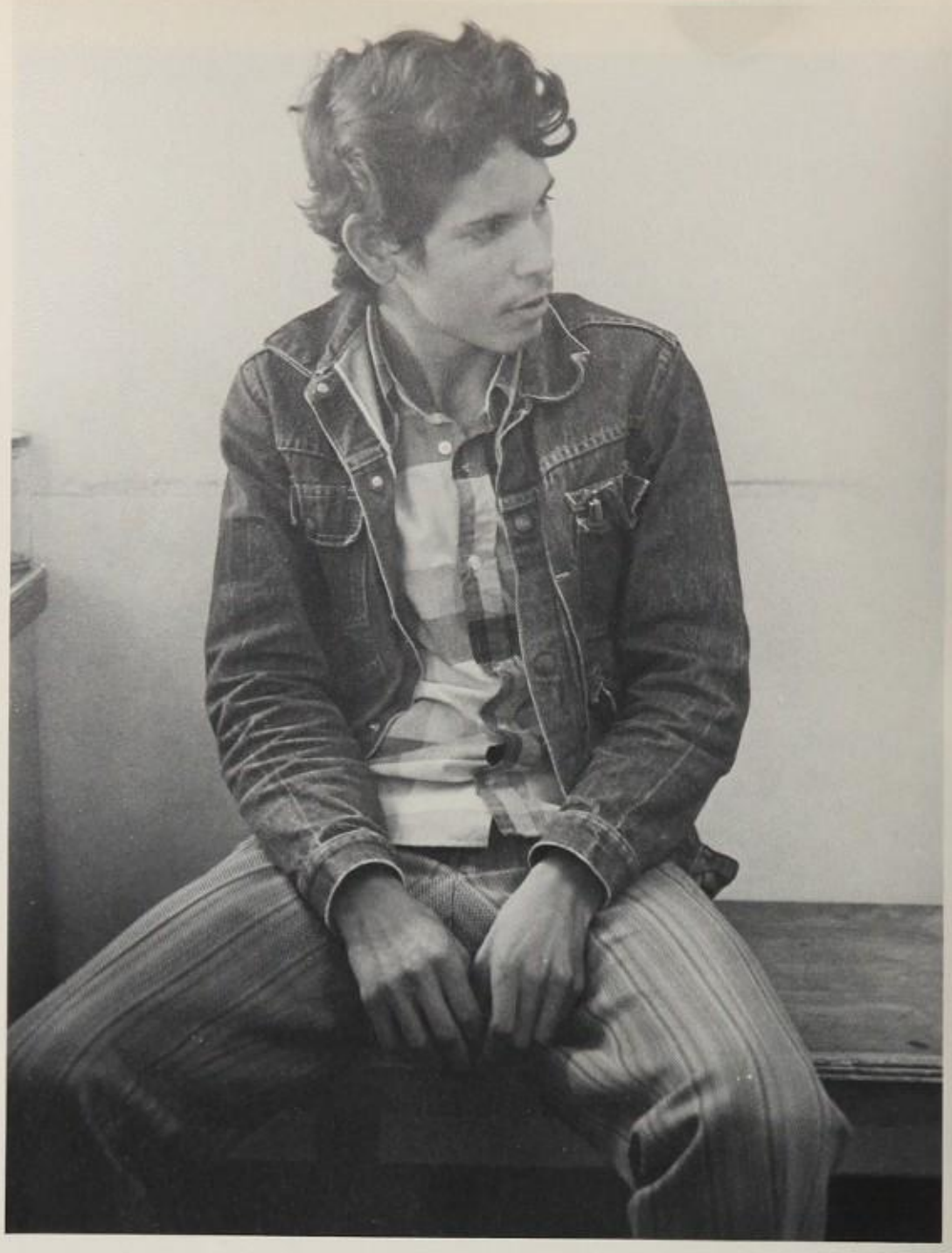

"I'm Beatriz Elena Gamboa. The people call me 'Cuqui.' I come from Cali-Columbia, South America. I feel happy living in Cleveland Heights. I'll be here for my AFS year; I like Heights High School, I have found many nice people who want to help. I'm sure that this year will be unforgetable."

The American Field Service had a particularly successful year with its numerous exchanges to and from Heights High. Representing Heights in Germany were seniors Jamie Graff and Maureen Fahey. Capturing the stomachs of everybody, the snack bar provided the major source of income to continue their activities. Another fund raiser was their square dances.

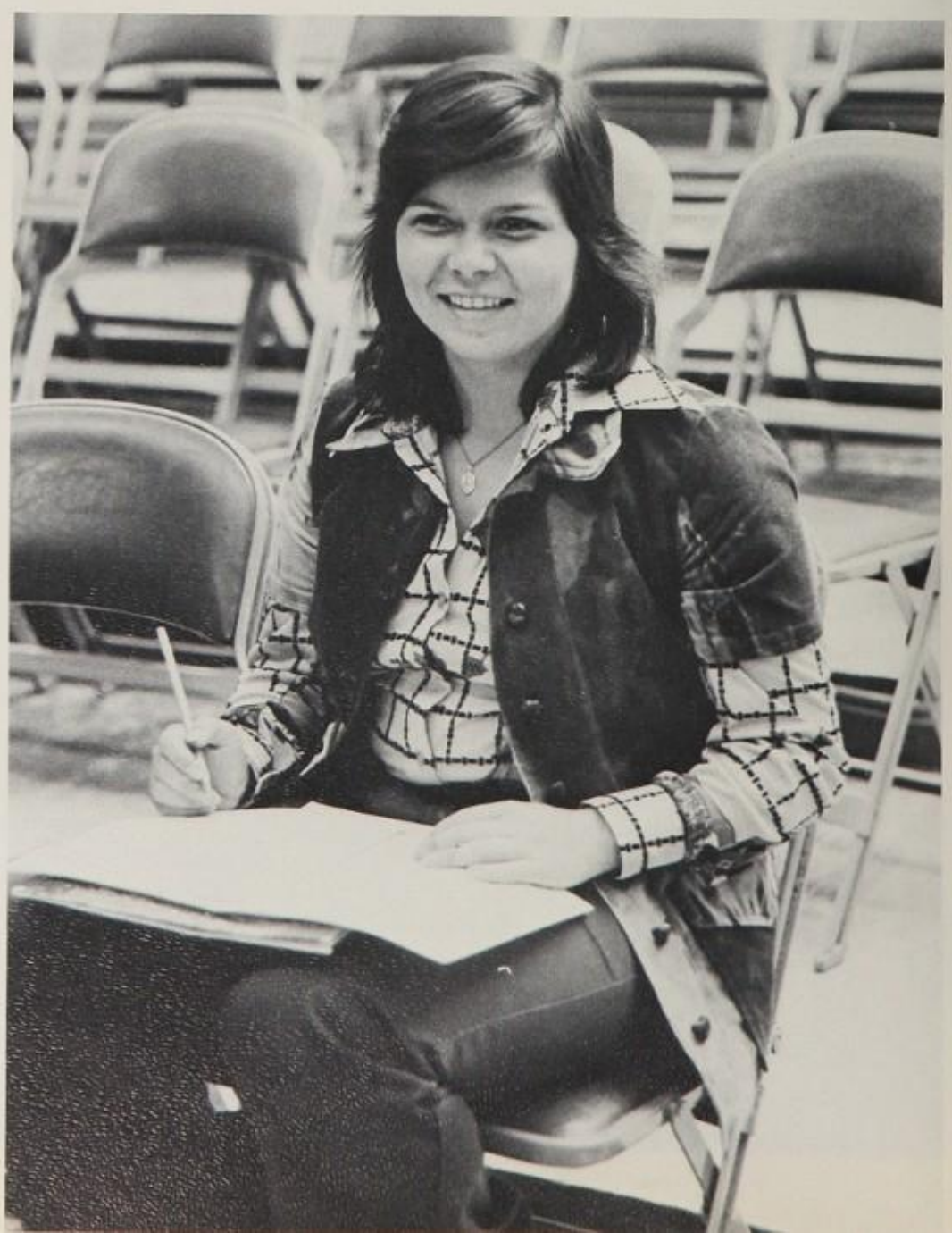

AFS (Front row, l-r): N. Zimmerman, D. Lefkowitz, L. Liebman, Jung Sil Kim *(Row 2)* L. Wicker, L. Kaiser, J. Hardy, B. Waychoff, K. Kondo, K. Heintz, G. Bergren *(Row 3)* C. Dickman, J. Dodrill, Cuqui, M. Fahey, A. Bellazi, B. Coppedge

For the second year in a row, the Haunted House was a great success. Held in late October it raised nearly $1,000 for the Senior class. This project is one of the best ways to provide money for Senior Class activities, and receives enthusiastic support from the involved students and advisors.

O'er all there hung a shadow and a fear,
A sense of mystery the spirit daunted,
And said as plain as a whisper in the ear,
The place is Haunted.
– Thomas Hood

O, woe is me,
To have seen what I have seen, see what I see!

– Shakespeare –

HOME COMING

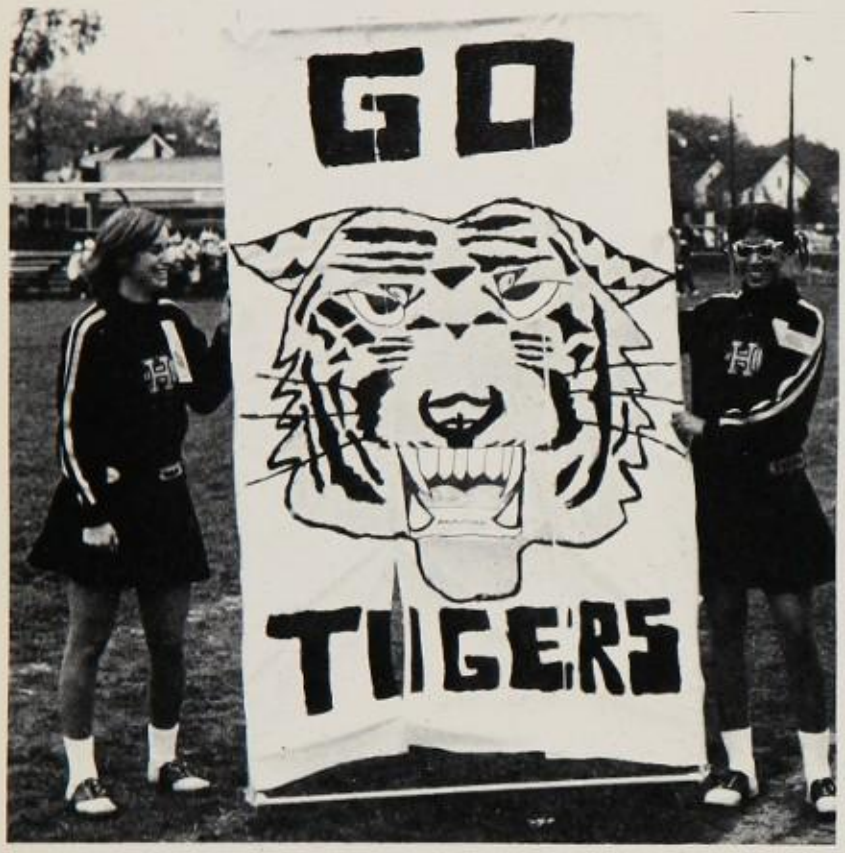
GO
TIGERS

CLEVELAND HEIGHT
HIGH SCHOOL CHO
CLEVELAND HEIGHTS OHI

King's Court (l to r): F. Gutierrez, D. Spiegel, M. Franklin, G. Davis, S. Seiger, R. Erze

Queen's Court (l to r): S. Shubert, K. Warmeling, M. Campbell, J. Goldman, S. Woodall, D. Rosenbaum

This year's Homecoming was highlighted by the 27-13 gridiron victory over the Parma Redmen. During halftime Debbie Rosenbaum was crowned Queen and Gerald Davis made King.

The Homecoming activities were concluded by a dance sponsored by Student Council. While the turnout was smaller than expected, those who did attend enjoyed the live music of Canterbury.

Inter-session

For all those involved, the annual Intersession was a tremendous success. Chairpeople Erica Foldy and Debbie Zylberberg, aided by their committee, spent long and hard hours rounding up speakers and courses far from the ordinary classes usually offered at Heights. Not only were there speakers from around the Greater Cleveland area but also students who taught classes which appealed to all. Variety was great so there was something for even the uninterested.

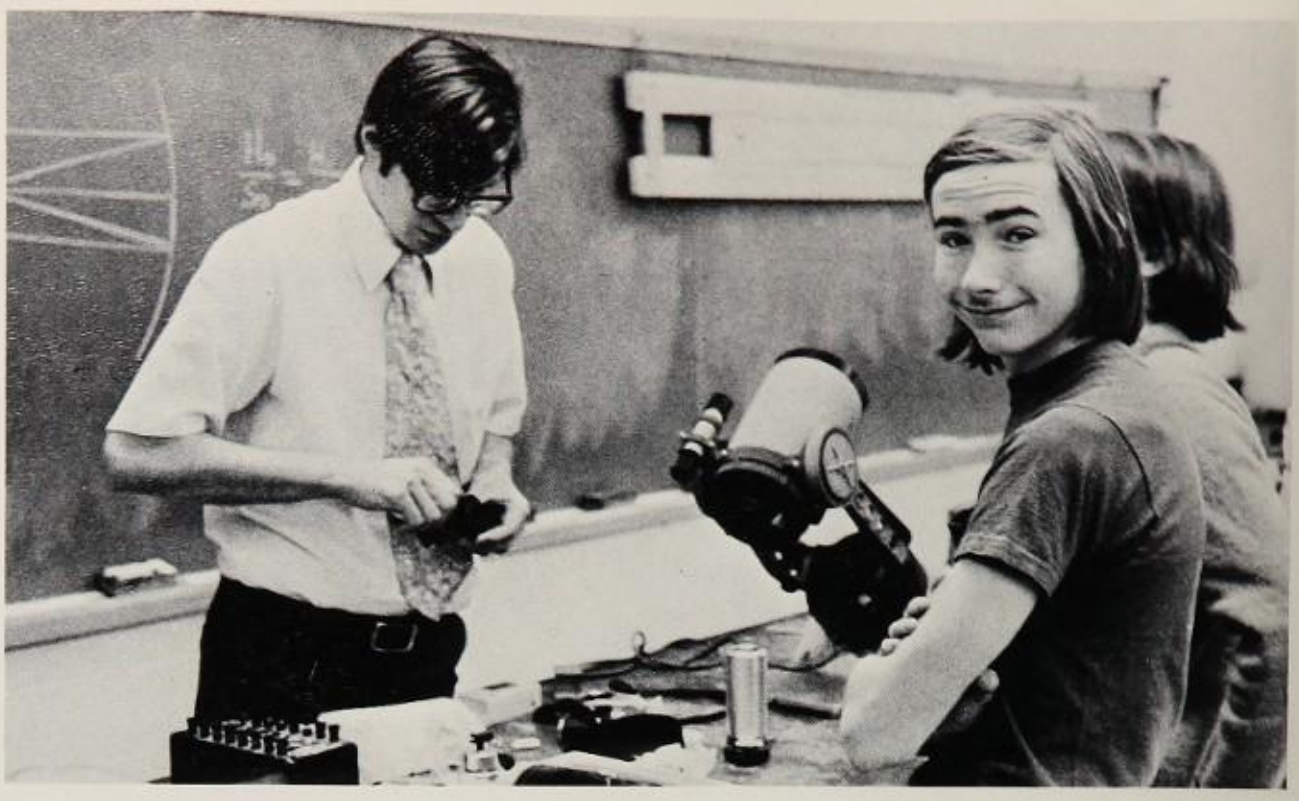

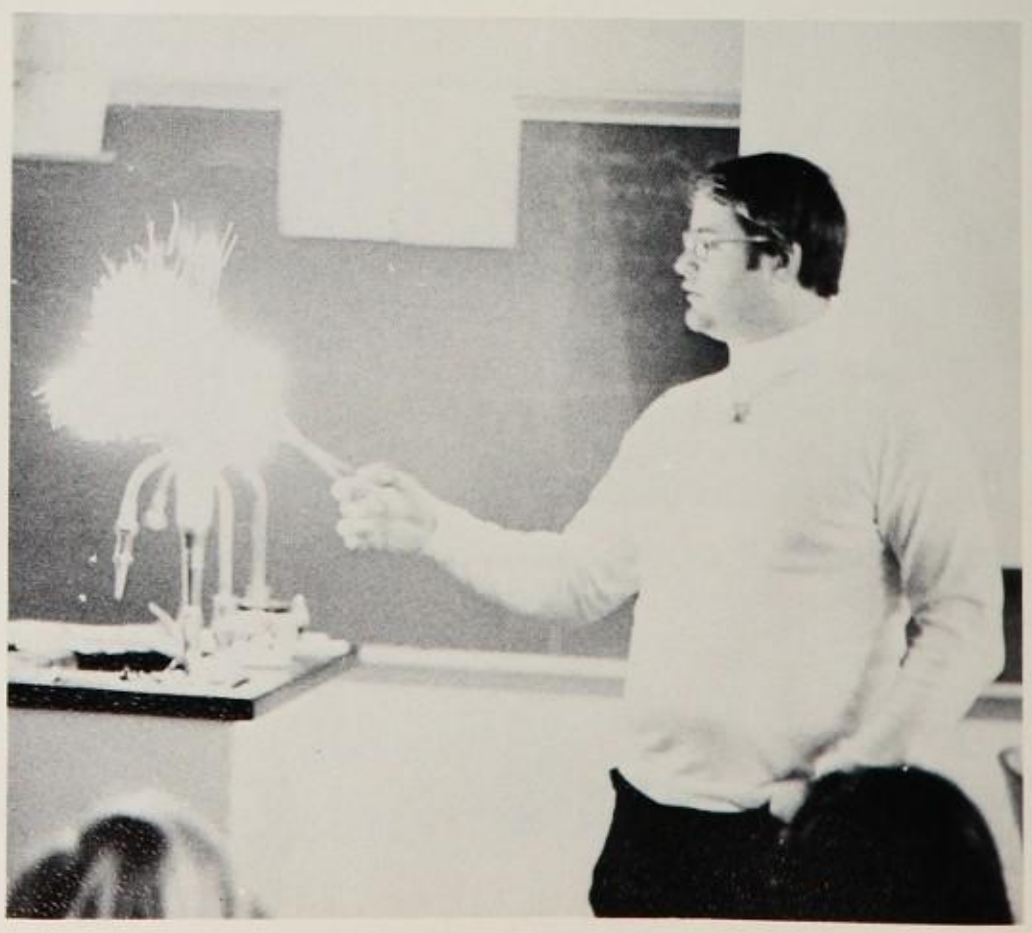

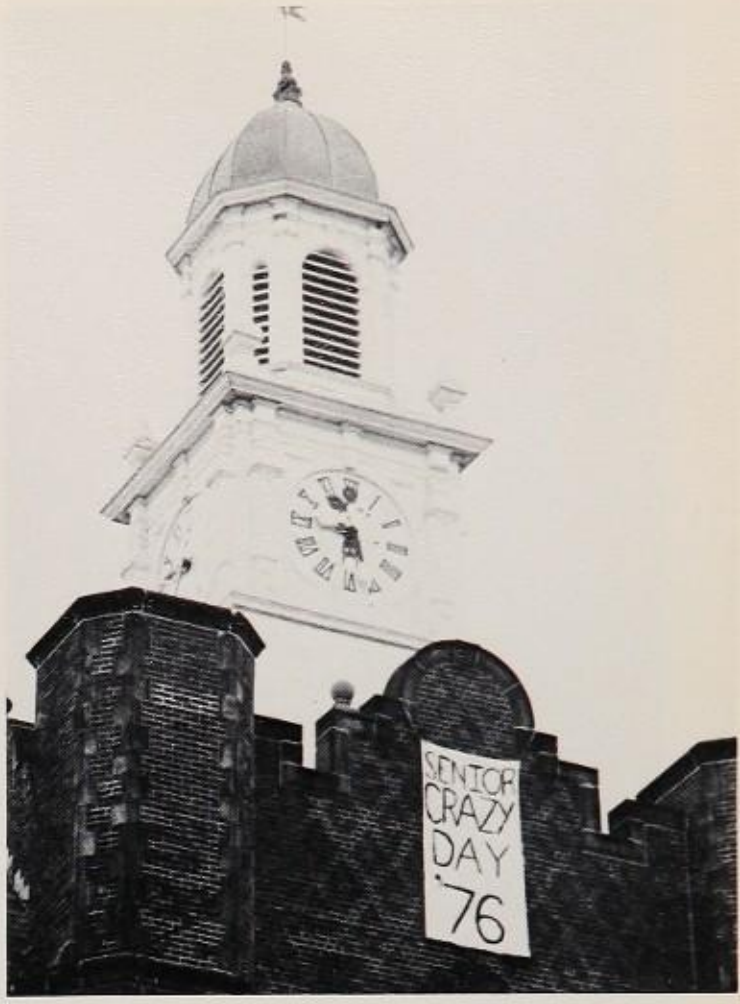

Caldron Action-cam always on top of things

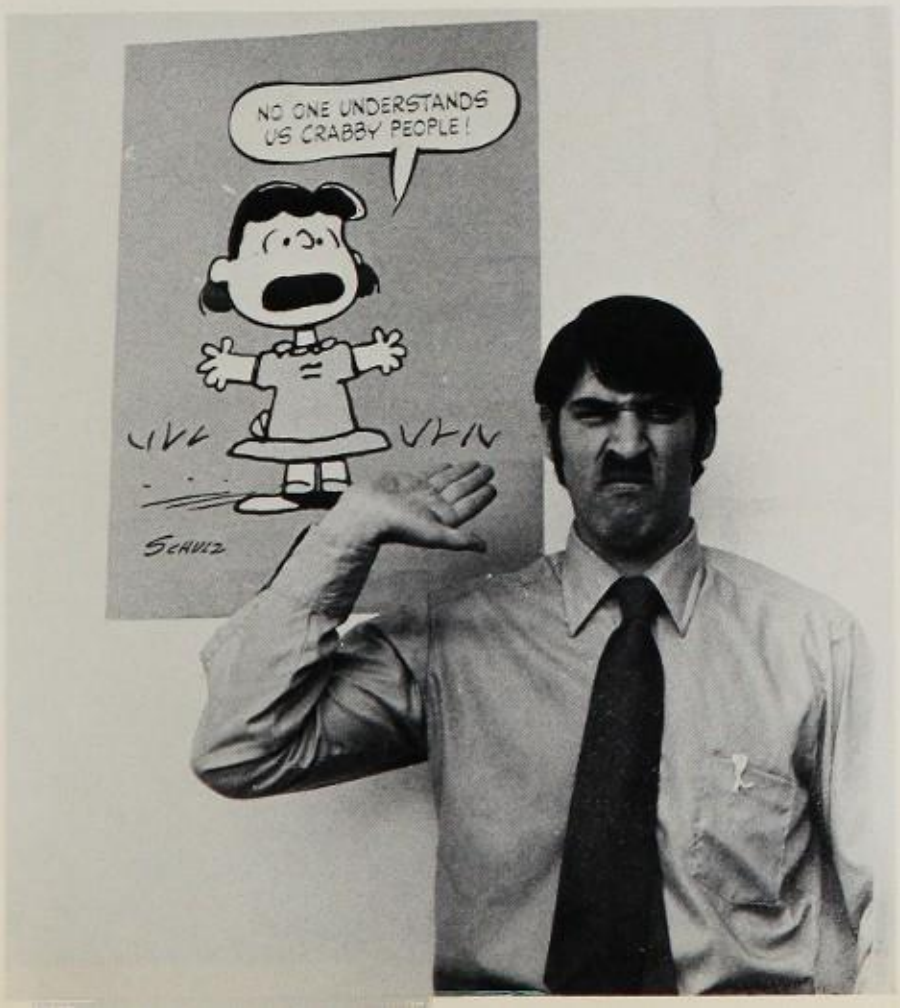

U.S.C.

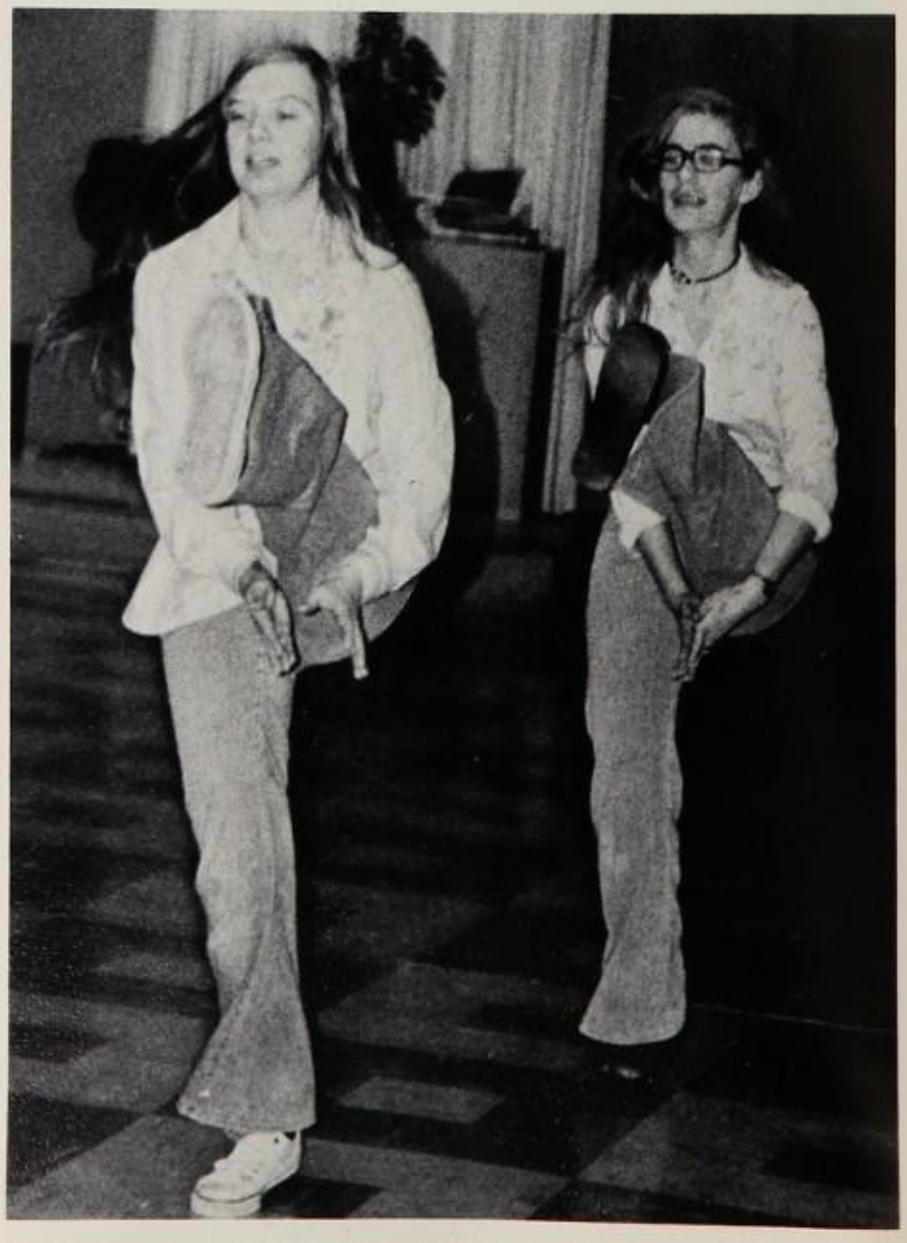

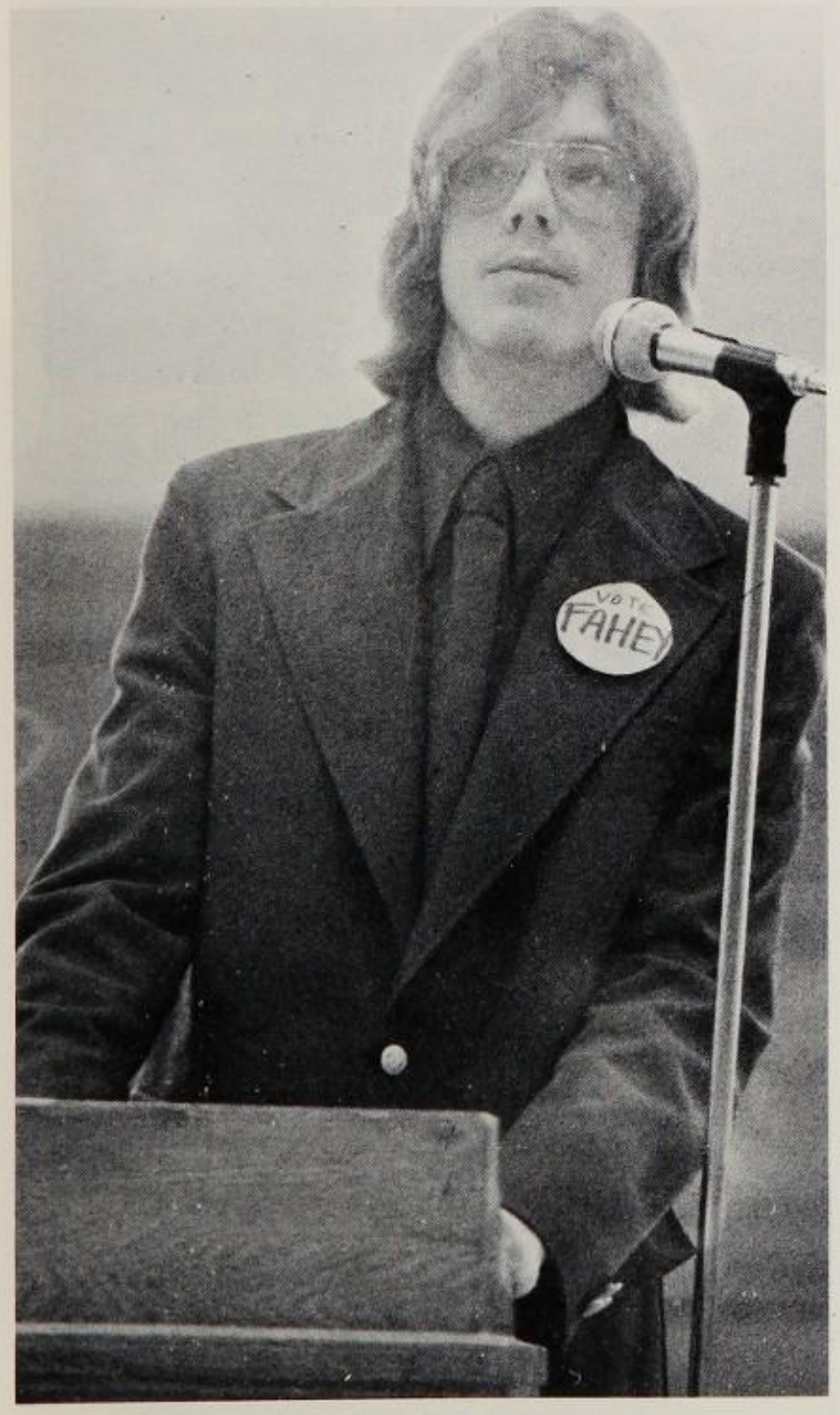
VOTE
FAHEY

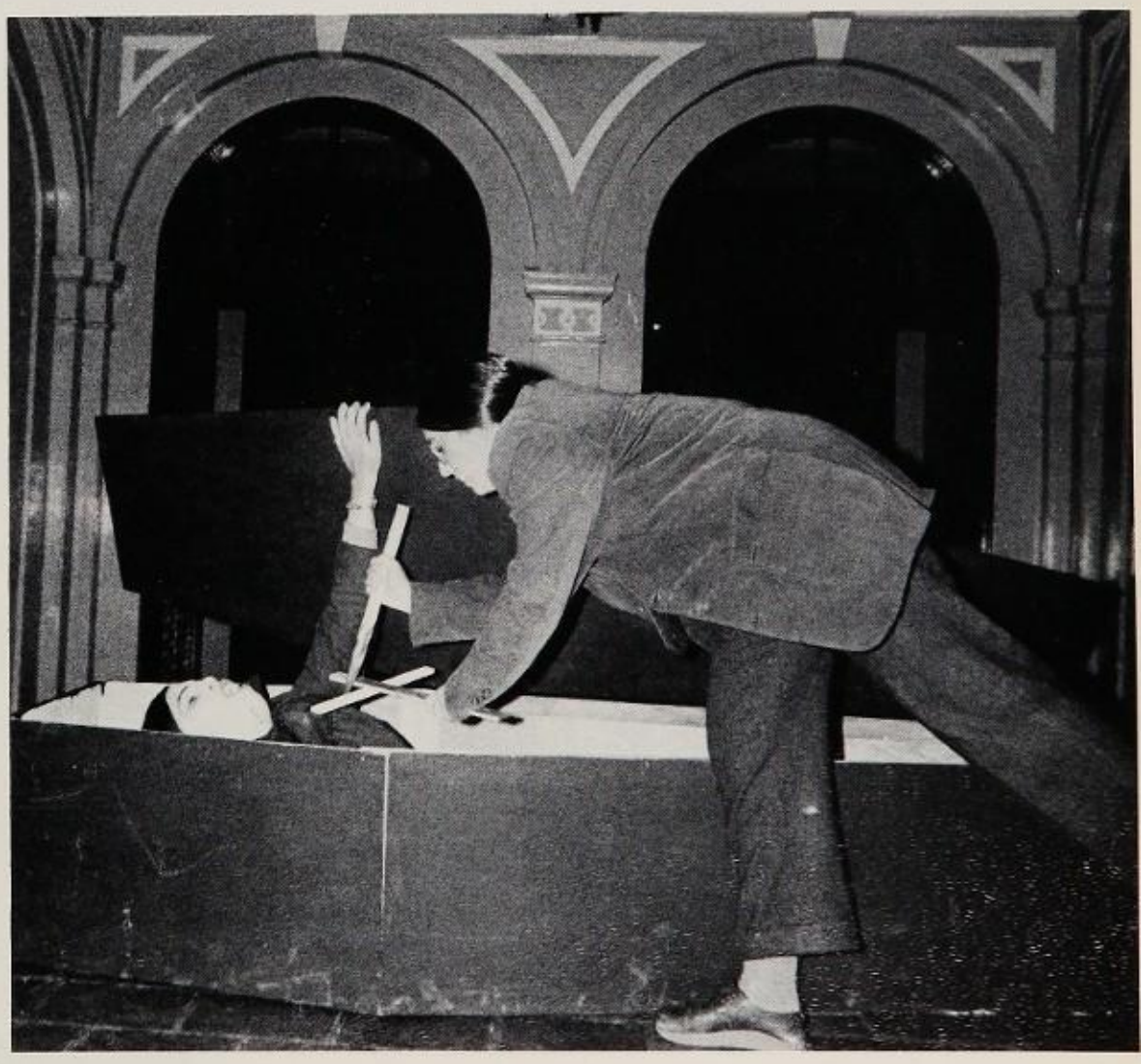

While hiking through the Great Smokey Mountain National Park a yellow feather was found. It belonged to the rare Thwork Nurder. The society which bears its name studied the trees and wildflowers around the Shaker Lakes and watched the skies for interesting birds. In addition to the week-long visit to the Smokies in October, society members back packed through Southern Ohio during Intersession.

Thwork-Nurders: (L to R) Row 1 — D. Adams, L. Roderick, B. Weltman, L. Krenzel *Row 2* — R. Thompson, S. Deutscher, S. Wish, L. Roseman, C. Pinti, K. Burney, D. Cain *Row 3* — J. Friedman, P. Harmon, M. Klan, E. VeVerka, J. Neelon, D. Smith *Row 4* — M. Tatar, W. Kovach, B. Hronek, Mr. Haskett, E. Schaefer

V.I.C.A.: (L to R) Row 1 — C. Blackburn, P. Cooper, V. Samberg, M. Hawkins, J. Kimure, C. Warmeling, J. Ferlito (Advisor) *Row 2* — B. Martin, M. Ventura, C. Witham, R. Danziger, J. Boyle, R. Bowen

The Vocational Industrial Club of America's Heights branch completed its first year as a sponsored club. V.I.C.A. members were students of the dental, auto body, drafting, and auto mechanics sections of the Vocational Education department. They banded together not only for the socializing which took place but also to raise money for their activities. Appearing to be firmly situated in the recently completed Vo-Ed wing V.I.C.A. hopes to attract many more members for next year.

These intellectuals (?) spent the year losing the good favors of the administration and holding a Beethoven look-alike contest. Their thoughtful looks concealed their juvenile amazement in the graffiti which adorned the walls of their bathroom headquarters, and in their favorite picture books.

Pseudo-Intellectuals Symposium Society: (L to R) Row 1 — S. Freud, Ptolemy, N. Armstrong, S. Exstarved *Row 2* — Norman Ormal, Alistair Cooke, T. O'Leary, Don Ildo, R. Jackalsworth, Clark Bar, Bob Rain, John Urcoff, B. Dylan, Tom Okin

Physicists Club: (L to R) J. Lindsay, B. Furnas, Mr. Quail, M. Collard, A. Cassill, J. Schulman, P. Egar

Throwing parties for Mr. Quail, studying together for tests; these were just two of the three or four activities which the Physicists Club members engaged in. The prerequesites for admission to the club called for being a second year Physics student and being at least an adequate shot with a lasar.

Tiddly Winks Is Tops (T.W.I.T.): (L to R) Trainer Steve Corvettski, Coach "Bruiser" Cassillowski, Varsity Capt. "Itchy Thumbs" Davis, Returning Varsity Letterman Josh Diverski

Even with rigorous thumb exercises, excellent nail care, and plenty of practice the Tiddly Winkers did not win a match this year. They did not lose one for that matter, either. In fact, they never had a chance to demonstrate their sporting form in an actual head-on meet with another school.

Rainbow Fairies: (L to R) Row 1 — L. Klaus, L. Bykowski, V. Harris *Row 2* — N.Conces, L. Berke, D. Yoder, D. Sims, E. Bern *Row 3* — D. Thompson, G. Orosz, B. Koway, M. Silver, N. Melton, K. Burney, L. Wickert, J. Dowling, D. Weiss

Out of the paint box and into Heights came the fairies — the Rainbow Fairies, that is. These promising artists have taken three years of art and are, logically enough, all seniors. They help organize and run the spring art show and have themselves won numerous honors and awards in various art shows and contests.

The goal of the investment club's members was to raise $1,000.000 apiece. From this aspired amount they would contribute $990,000 to the Preservation of Mr. Young's Solvency Fund. With the remainder the investors would purchase Switzerland and then retire.

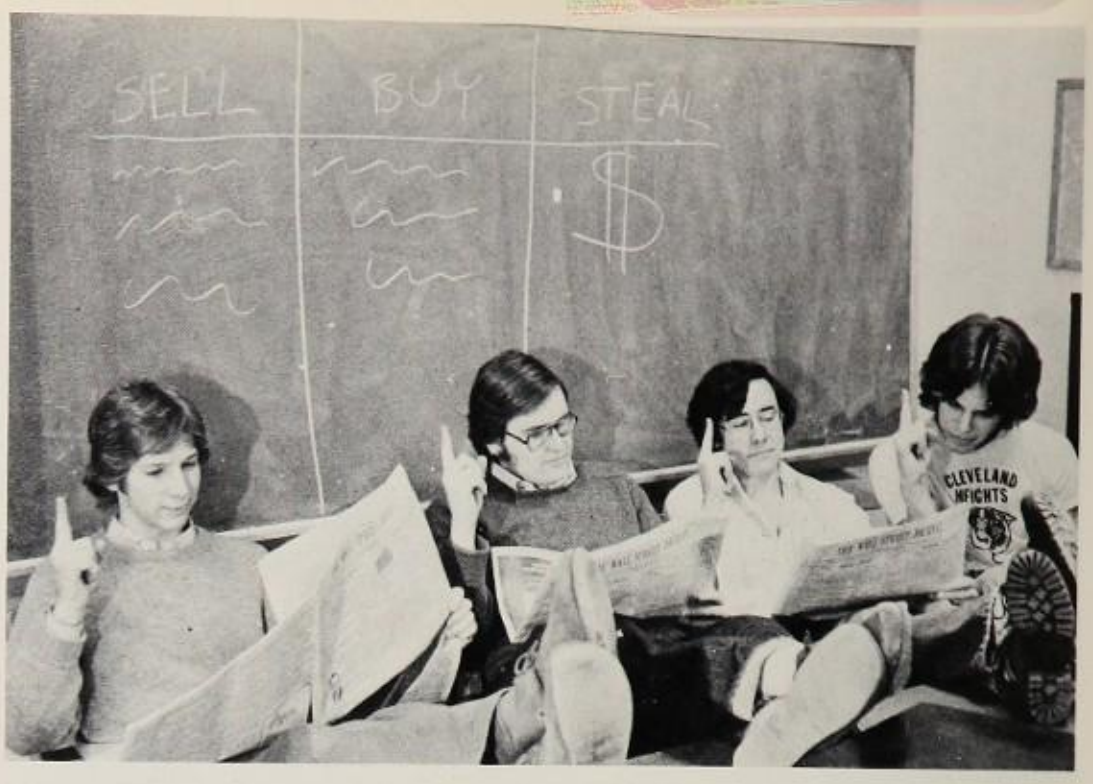

E. Pennington Hollingsworth III Investment Clubbe: (L to R) J. Peter Stenzel, J. William Baughman, J. Aaron Cassill, J. Pierpont Lindsay.

In its second year of existence, the Gospel Choir performed at nearby schools and at religious functions. After school one could hear the twenty members singing well-known gospel music as well as some of their own original compositions.

Gospel Choir: At piano – Mr. Tarter *Row 1 – (L to R)* V. Boyd, G. Wright, L. Malone, M. Ferrell, C. Smith *Row 2* – S. Lymon, B. Nichols, L. Green, R. Givens, P. Jackson.

But outer Space,
At least this far,
For all the fuss
Of the populace,
Stays more popular
Than populous.
– Robert Frost

Star Trek Club: (L to R) Row 1: F. Zapped, Oon E. Verse. *Row 2:* Lt. Uhora, Capt. Quirk, Scotty, Karl Lingon, Dr. Spock, Connie Steilation, Bones, Kilgore Trout, C. Lestial, Frank Aser. *Row 3:* T'Pringle, U.R. Spaced, E. Clips.

Drill Team: (L to R) Row 1: J. Furin, L. Kline, S. Robeson. *On Top:* S. Hwee.

Explorers Club: Mr. Patti, Penny Cillen, K. Passo, P. Brain, Q. Ball, Paul Bearer, Sue Age, K. O'Pectate, Abe Zorbeen Jr., Les Toil.

The purpose of the Explorers was to identify, tag, and study the migratory habits of pink flamingos, chromeballs, and jockeys. They also formed the Society to Prevent Mayhem Done to Celluoid Ducks.

"And now for something completely different —". Inspired by the zany BBC comedy show, the members held many peculiar events — such as learning how to defend themselves from fresh fruit, how not to be seen, and how to saw a tree with a flounder. This club would like to give its thanks to the makers of spam, bacon, and spam. (Mooses trained by Claude Yutzman.)

Monty Python Club: L to R Row 1: J. Friedman, S. Presser, T. O'Neill, H. Kugelman, R. Rowe, M. Morriw. *Row 2:* A. Cassill, C. Stager, N. Kennerly, R. Davis, D. O'Neill, D. Kronenberg, S. Tatar, S. Huler, G. Krieski. *Row 3:* G. Ritz, S. Pearlman.

The A.P.E. (Art Portfolio Enthusiasts) Club was formed to promote the Heights Art Department. Their main function was arranging the spring Heights Art Show. Each week the members held a breakfast before school during which they discussed upcoming shows and displays.

A.P.E. Club: (L to R) Row 1 – N. Conces, L. Bykowski, D. Yoder *Row 2* – D. Ryan, S. Okin, C. Himp, B. Koway, J. Dodrill, B. Feinberg *Row 3* — M. Silver, C. Hiquita, L. Wiekert, L. Berke, E. Bern, J. Dowling, K. Burney *Row 4* – K. Hufeisen, D. Thompson, V. Elia, K. Jones, M. Badger, D. Weiss, G. Orosz.

The Monolith Club was formed to aid in the evolution of mankind. Prerequisites for membership were — 1) to show some sign of evolution and 2) trigonometry. The group held infrequent meetings — Africa, 50,000 B.C.; Moon, 1984; Saturn, 2137.

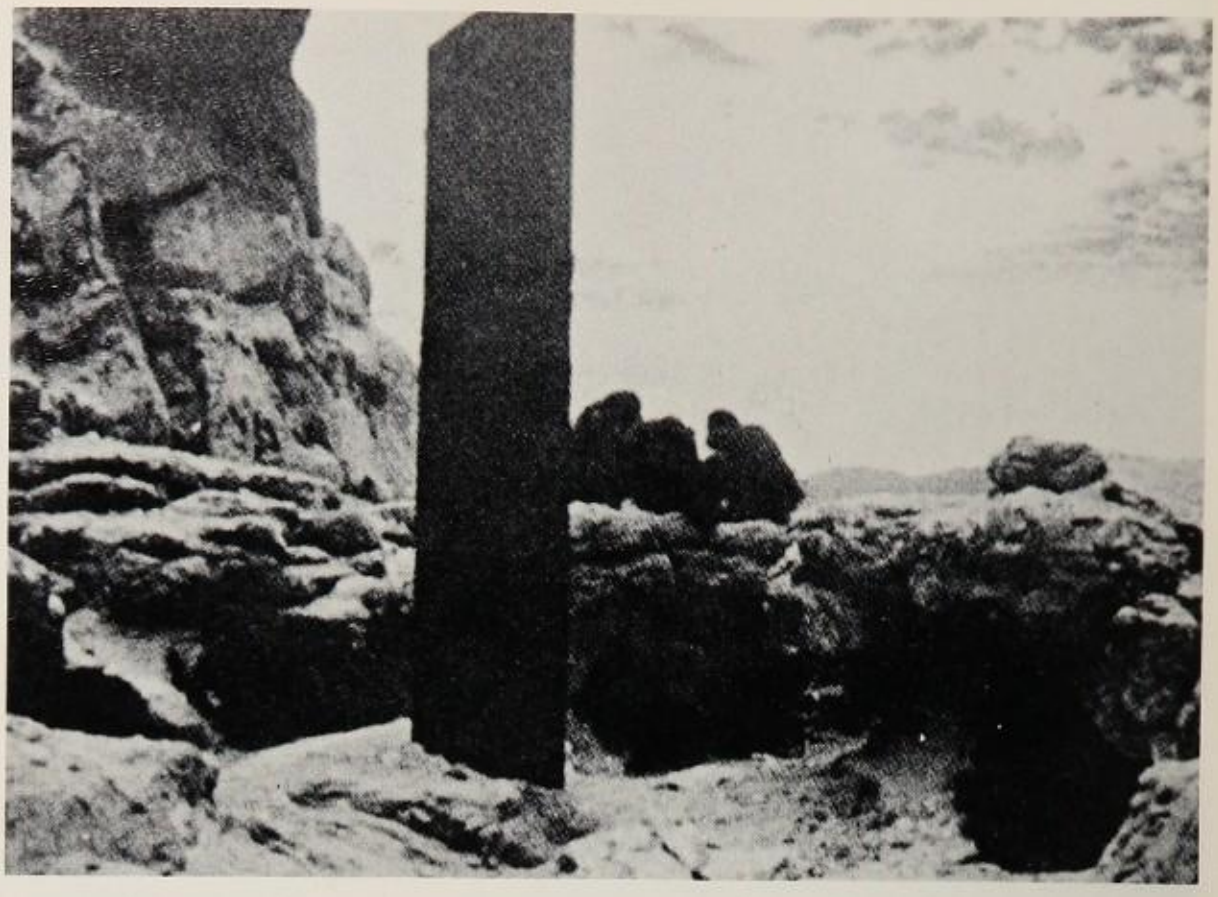

The Monolith Club

Created in the hope of spreading blueness and pinkness around school, the society passed out buttons and paint cans, but to no avail. The only thing spread this year was plaster dust. Yet one could distinguish members as they would wriggle their noses in secret greeting.

Pink Panther – Blue Aardvark Society: (L to R) Row 1 – L. Johnson, P. Segal, J. Newman, S. Wish, A. Levy, W. Sorin, B. Bailey *Row 2* — A. Blum, B. Furnas, J. Bates, A. Cassill, L. Visnapuu, W. Wynne, M. Collard *Row 3* — W. Luehring, J. Tomick, R. Davis, T. Markoff, S. Presser, S. Ralya

B.Y.O. is a deceiving name for this club. Not only did they bring their own, but it came in different forms — a crescent wrench, Neil Sedaka's Greatest Hits, cooties, a red-crested hickenlooper, tacos, a proctologist, a 9-iron, a Rauncho rhinestone and stud setter, and a pair of zircon encrusted tweezers.

B.Y.O. Club: (L to R) R. Davis, J. Dodrill, D. Gordin

LANGUAGE CLUBS

Spanish Club: (L to R) Row 1 – S. Carver, M. Smith, N. Daher, C. Danley *Row 2* – S. Robins, S. Moore, Mrs. McKirahan *Row 3* – A. Bellazi, M. Green, S. Schnall, K. Jones, P. Doriis, M.Schvimer, P. Morris *Row 4* – R. Douglass, J. Marics, P. Grauburt, J. Goldman, C. Arnson, C. Resnick, M. Barren, J. Bresler

Shalom Club: (L to R) Row 1 – S. Moskowitz, J. Oppenheimer, Miss Gennert, H. Piccus *Row 2* – E. Balchar, S. Jacobs, S. Lander, J. Weingarten, Mrs. Shtull

Infiltrating ski areas in two groups, Boston Mills on Tuesdays and Brandywine on Fridays, Heights skiers, sponsered by Mrs. McBride and Miss Lefferts, raced through a successful season this year. Blessed by an ample amount of the beautiful white stuff, and a high level of interest, there were even a few group trips made to take New York by pole.

President John Schwartz says, "It's been an exciting group . . . even considering the crowded lines and few casualties, we've had a great time."

Ski Club? "It's had its ups and downs," hams hotdog Randy Davis, "Whether the weather is permitting or not, attendance in the men's room seems to be up."

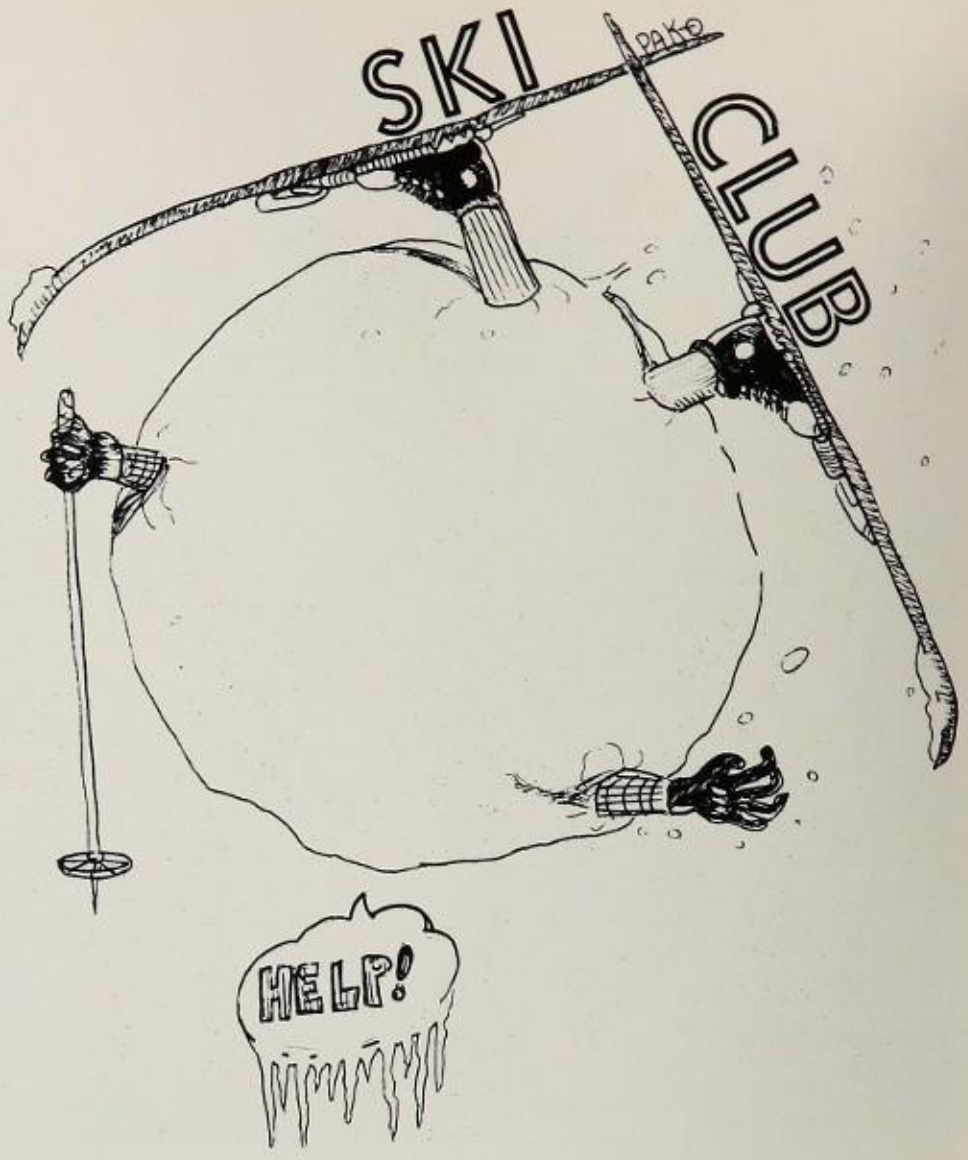

Friday Group

Tuesday Group

Swim Timers: (L to R) Row 1 — Mad Mary, N.E. One *Row 2* — S. Ralya, L. Heuman, P. Leuhring, J. Braverman, A. Allen *Row 3* — R. Albright, M. Oriti, D. Rosenbaum, M. Finley, N.E. Body *Row 4* — N.E. Person

How do these nice girls spend some of their evenings? Timing for the nice boy swimmers, of course. Is there any better way to spend a Friday night?

In addition to having an exciting time, the Swim Timers, led by Robin Albright, were a great help to the officials and Coach Arnold in running the home meets smoothly.

The Section (Row 1, l-r): F. Mussara *(Row 2)* E. Wong, R. Blatchford, D. Lee, A. Horshack *(Row 3)* C. Zucker, Headless Mac, S. Presser *(Row 4)* B. Seaman, B. Chelnick *(Row 5)* R. Davis

How do these nice boys spend their Friday nights? Cheering and getting rowdy at the home basketball games, of course.

This year's Section was a great moral uplift to all members taking part in the games — the Heights team, the opponent's team, and, *especially* the referees. Spreading good will and sportsmanship wherever they went, the Section was a great reflection of the general attitude of Heights.

Riding Club (l-r): Mr. Patti, J. Fulton, K. Dunkleburg, P. Harmon, L. Lee

Led by sponsor Mr. Patti, the Riding Club, a group of dedicated Heights equestriannes, galloped their faithful equos through the fields and forests of Red Raider.

"Bishop to Queen Three, Knight to King Four!" With these war cries, the Heights Chess Club entered into hand to hand battle. Part of the Greater Cleveland Chess League, Southeast Division, The players had a satisfying season of five wins, two losses, and one draw, under the sponsorship of Mr. Dinday. A pleasurable strain on the brain, these men found many afternoons of quiet learning and competition in chess.

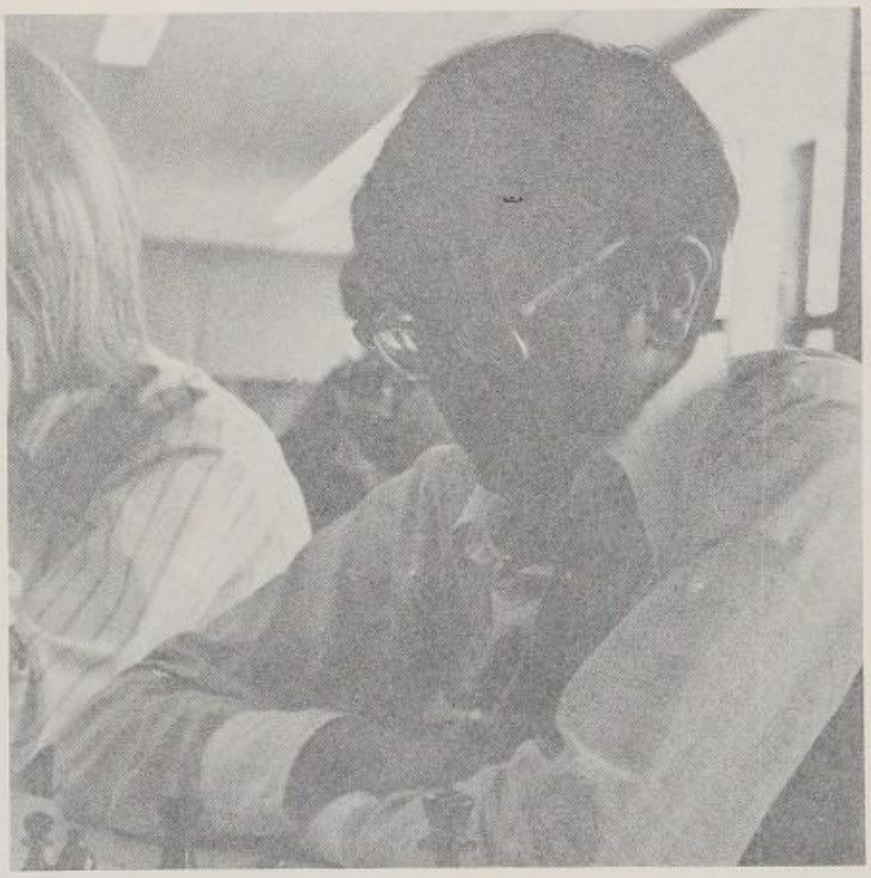

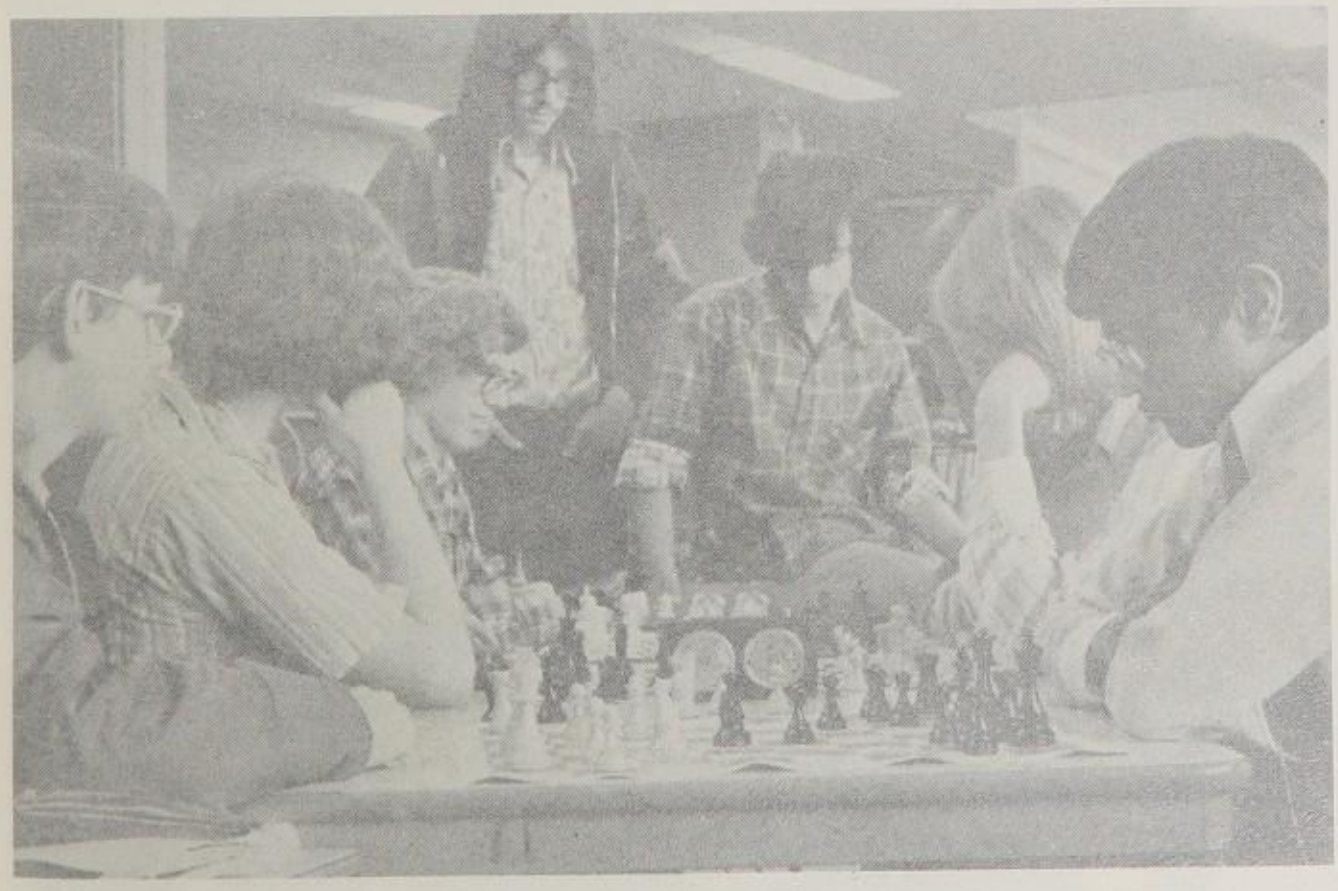

Chess Club (1-r): R. Linder, D. Plonsey, R. Rowe,?, S. Bykowski, P. Egar, J. Schulman, S. Mahajan.

H

SEN
SEN

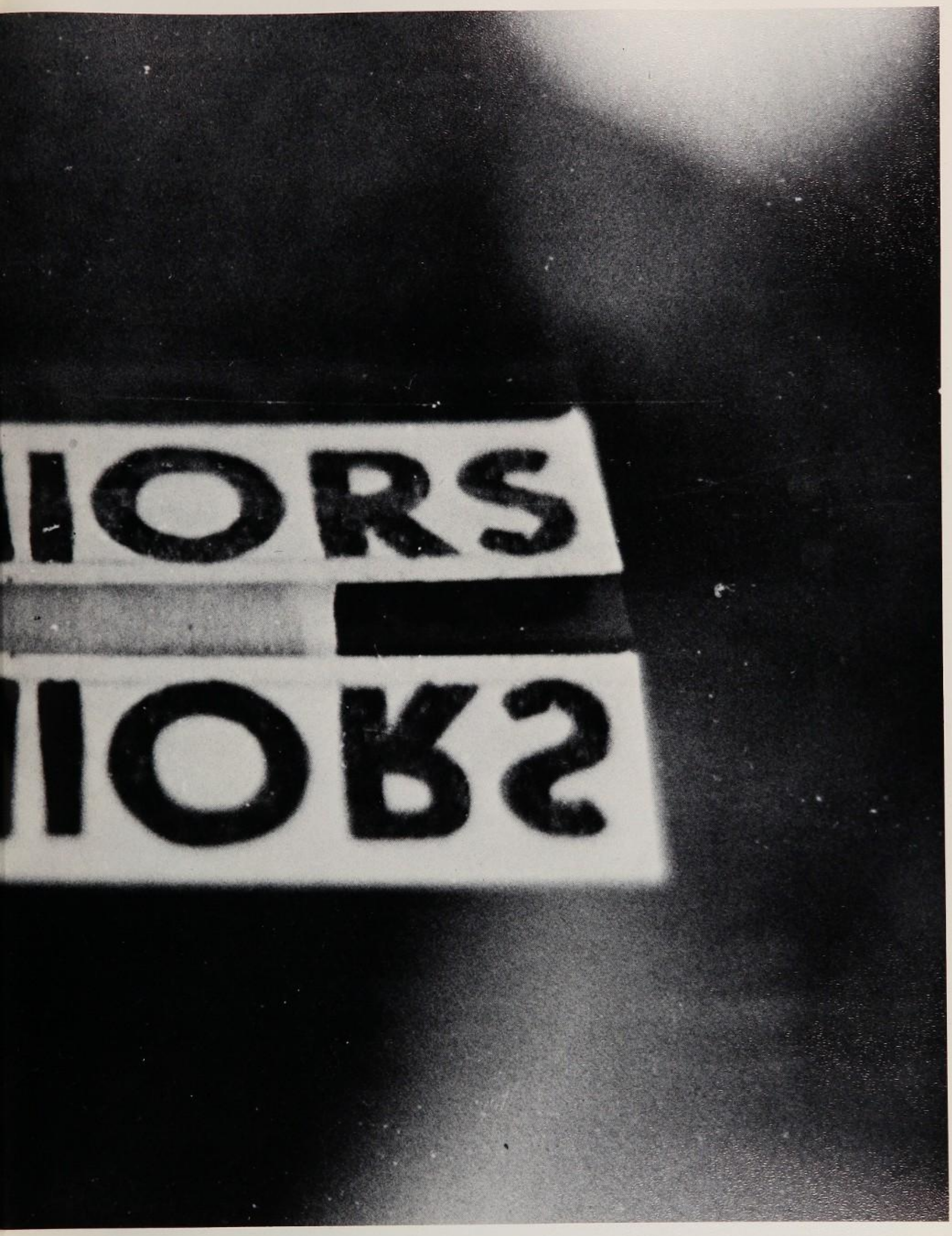
IORS
IORS

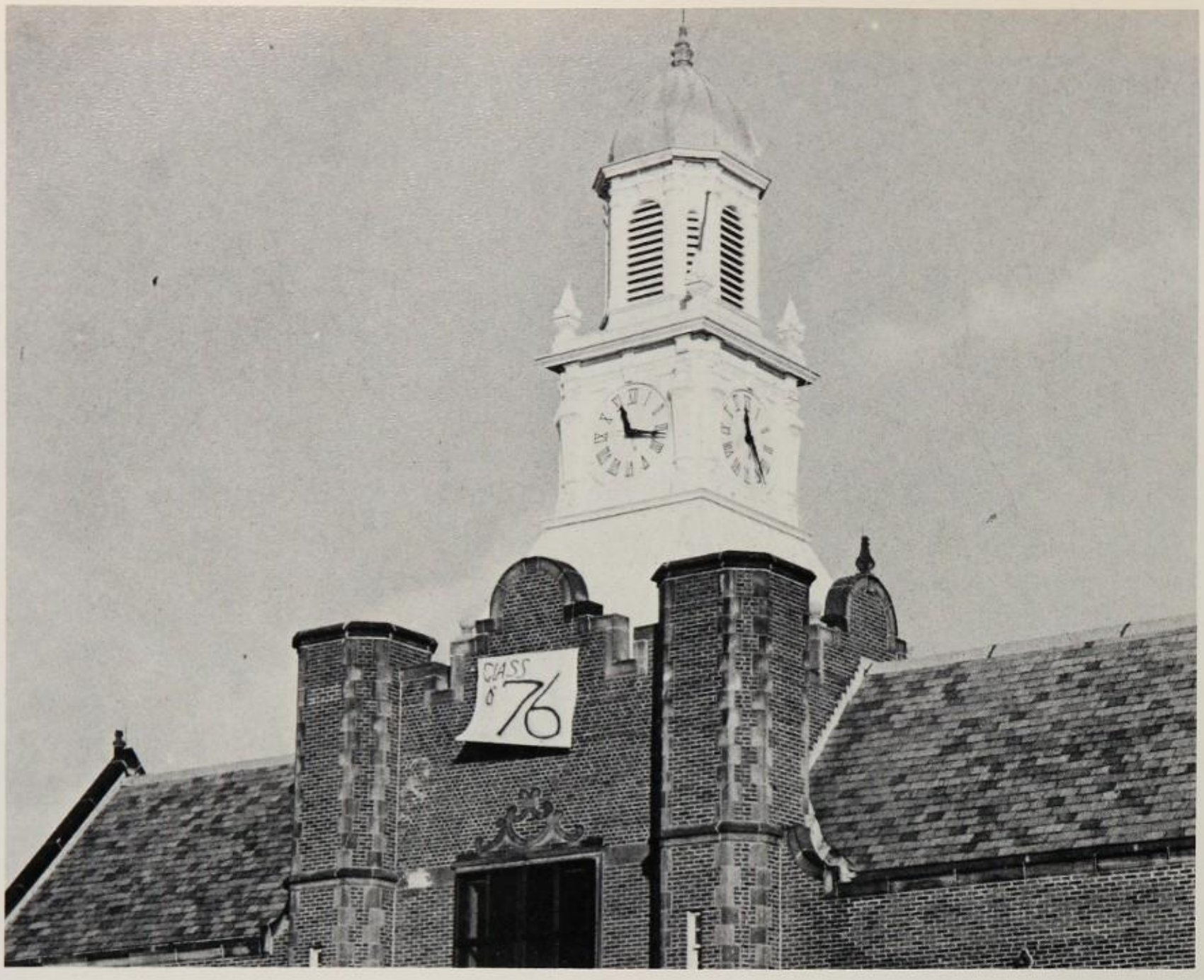
CLASS
of 76

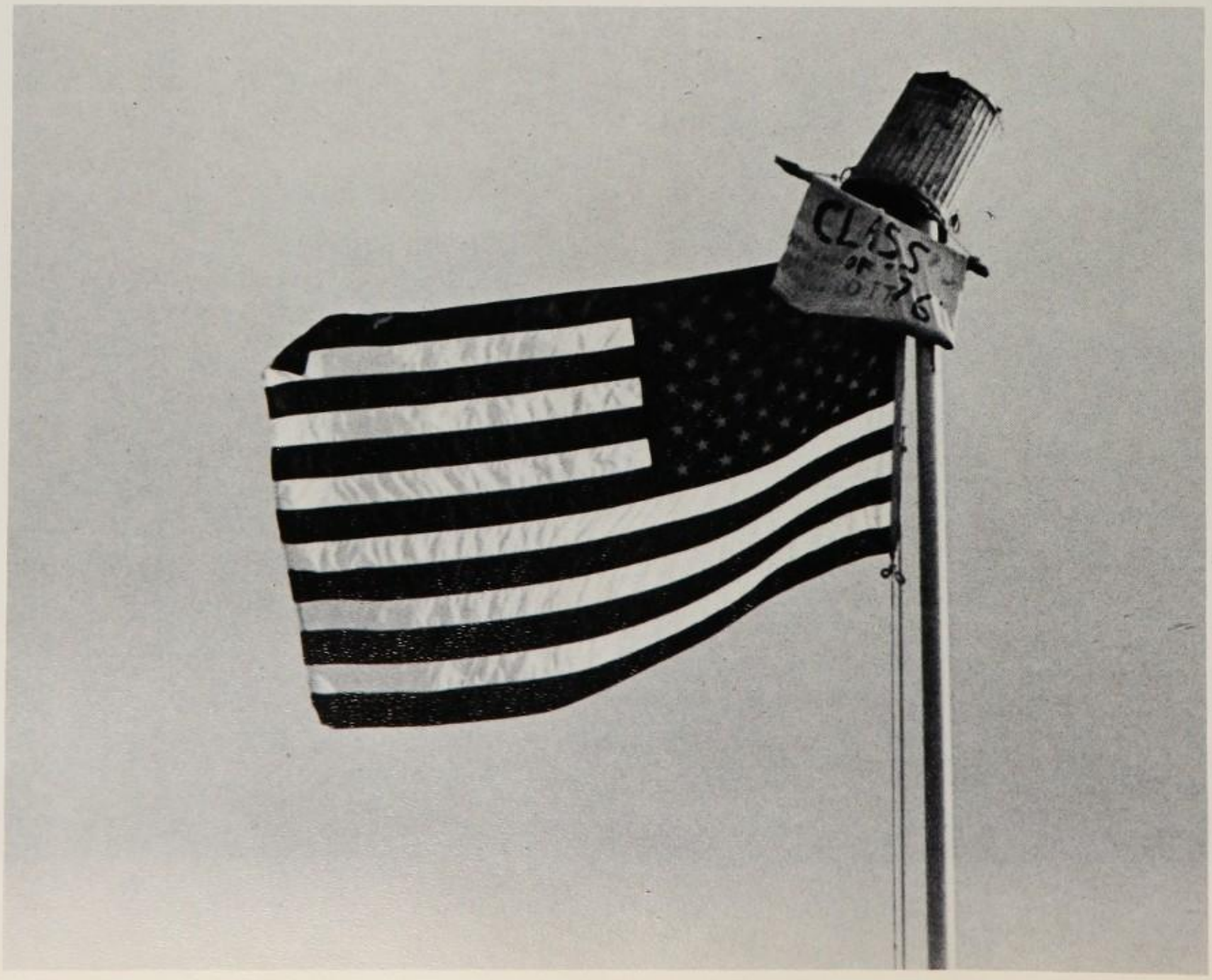
CLASS
OF 76

G

I have to act the way I am now, before I can become something else.
– Hugh Prather

Looking back, I can see that I was a stranger to myself.
I'd look in the mirror and an unfamiliar face looked back.
Now, I'm no longer a stranger, but a friend.
I can hold a mirror in my hand, smile and know
a friend is smiling back.

– Amy Marmorstein

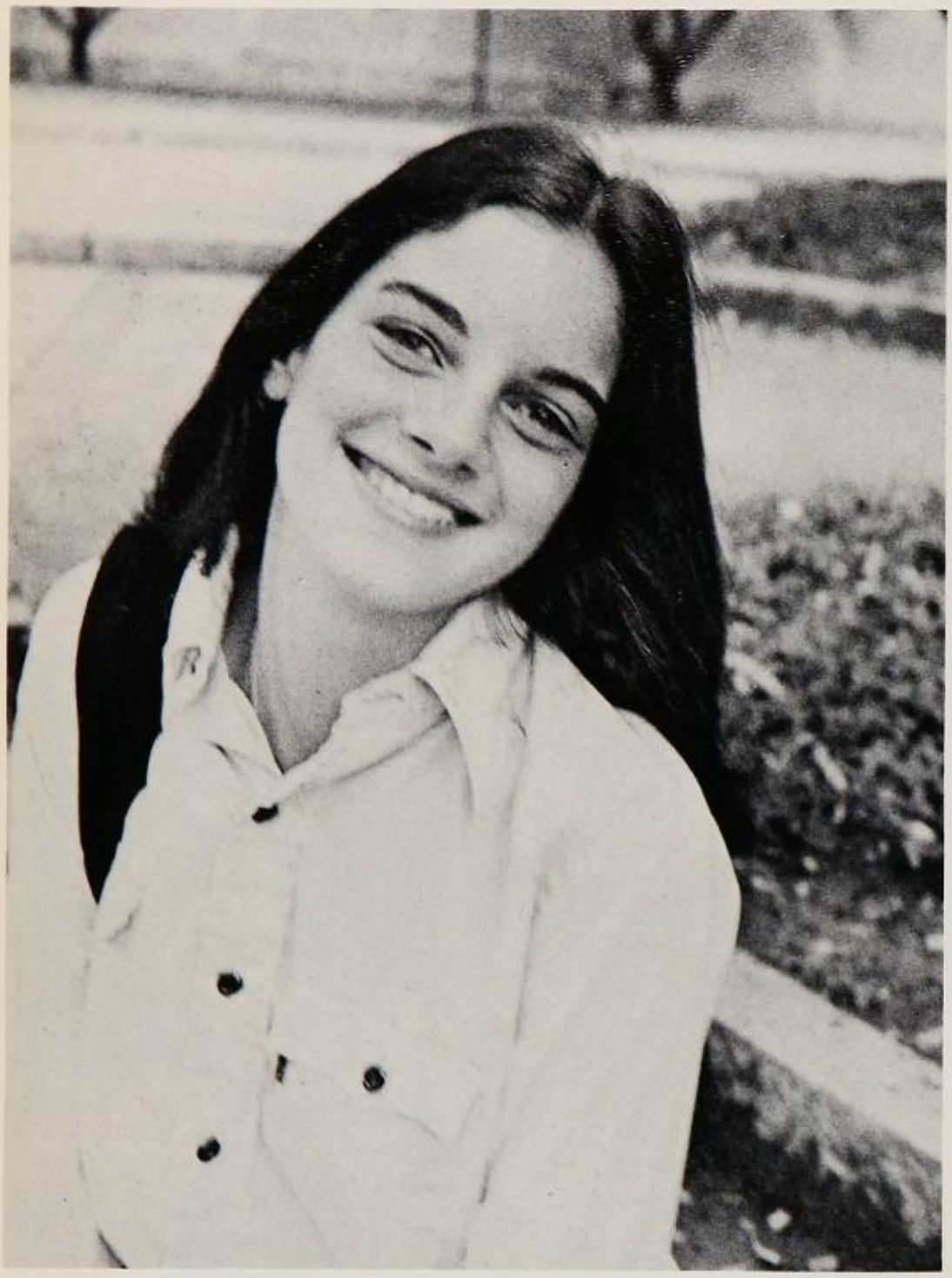

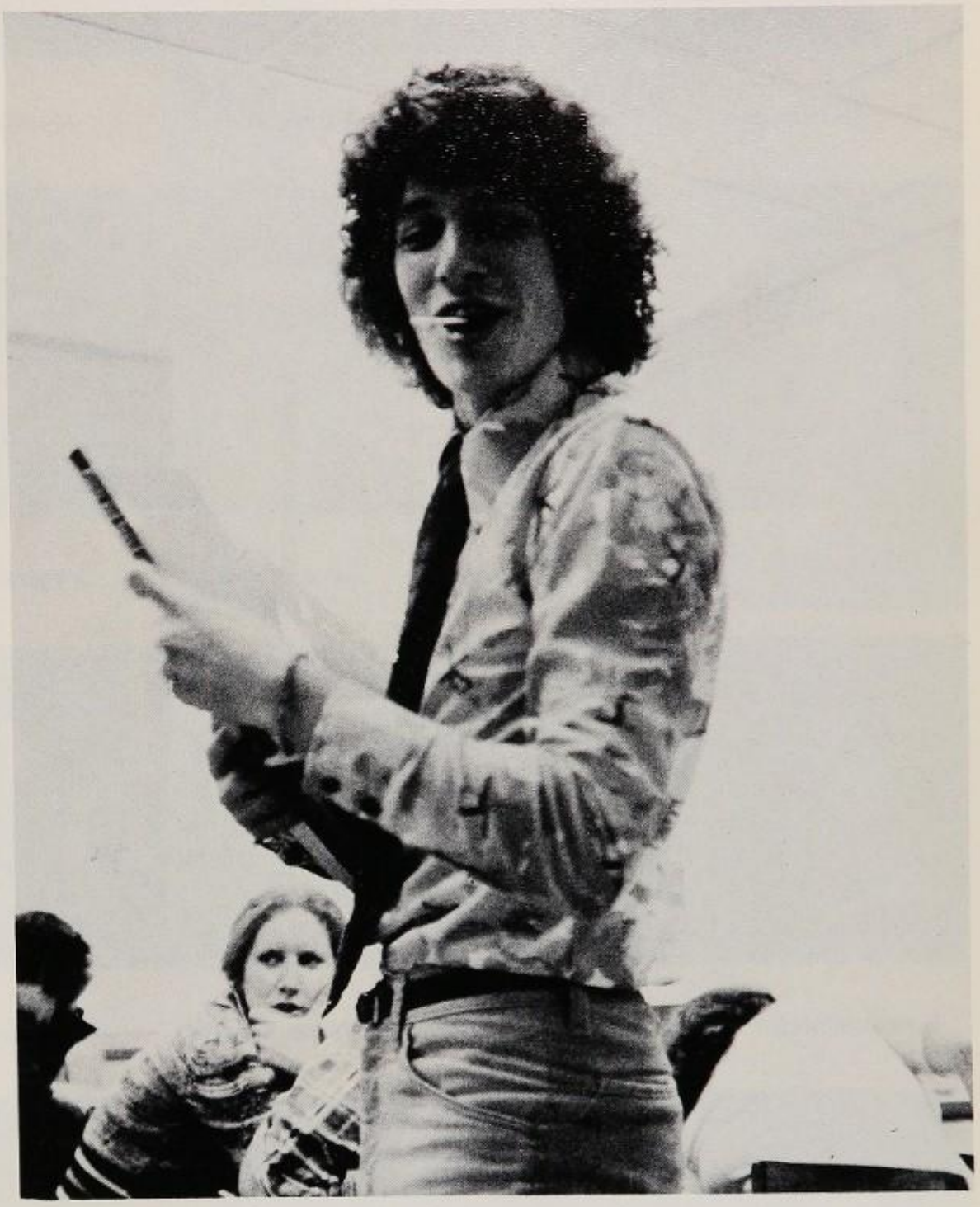

Gina Abercrombie

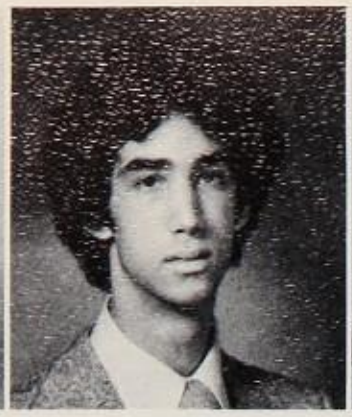
Jack Abrahams

Joanne Abrams

Keith Abramson

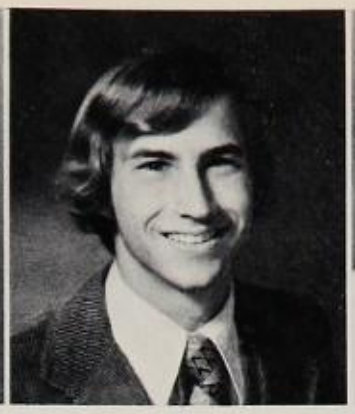
Robert Ackerman

Denise Adams

Tracey Adams

Robin Albright

George Alexander

Barry Alpern

Marc Apple

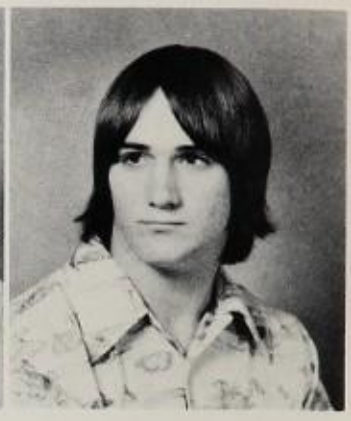
Wayne Ardo

Adriane Armour

Phyllis Atkinson

Karin Avery

Steve Bachman

Carol Bain

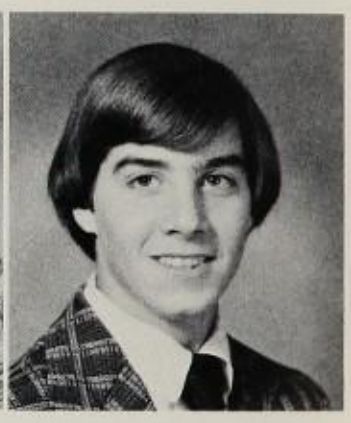
Edward Balcher

Mary Beth Balfour

Clarence Barber

Heather Barclay

Hallie Baron

Kirk Barrett

Marcia Barron

Carin Baskin

James Bates

William Baughman

Mark Beaver

Cathryn Bell

Abdelhamid Bellazi

Anna Bercik

Alice Berg

Kenneth Berg

Louise Berke

Gary Berman

Harvey Bernstein

Margaret Betts

Donald Bianchi

Virginia Birnbaum

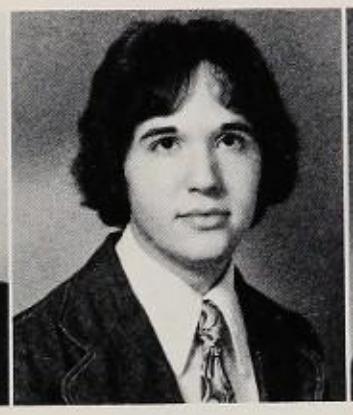

Edward Bitterman

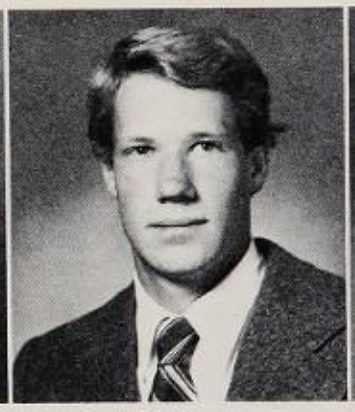

Bruce Blake

Robert Blatchford

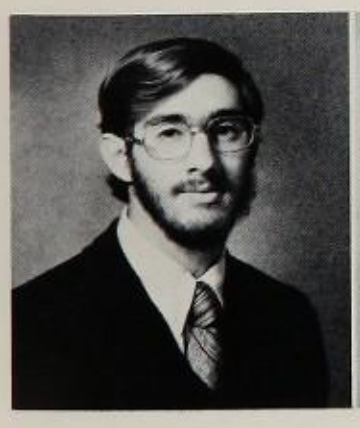

Alex Blum

Carolyn Borders

Susan Borgen

Cynthia Borich

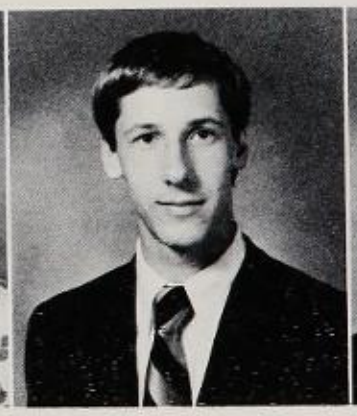

David Bowen

Christopher Brandt

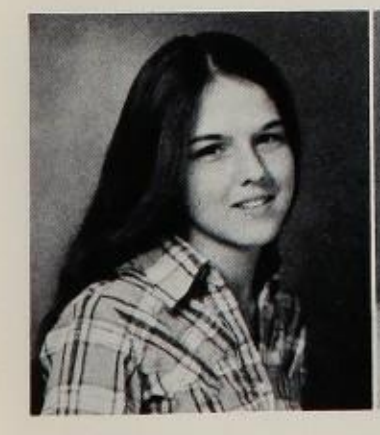

Katherine Braun

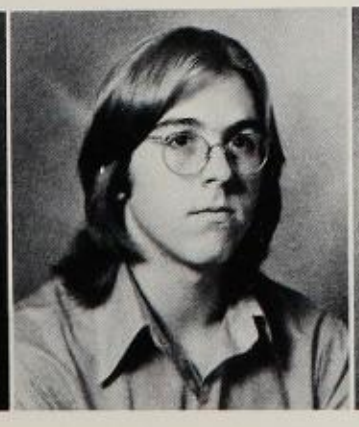

Christopher Breininger

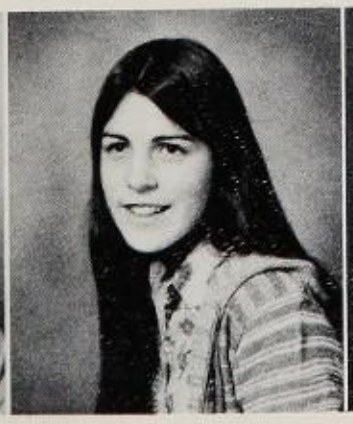

Mary Bremer

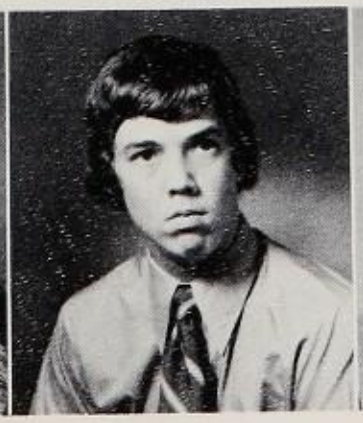

Kenneth Bricker

Jeff Brodsky

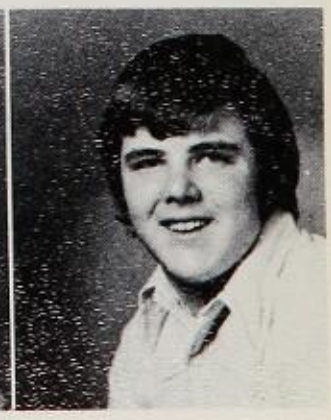

Scott Brody

Kristin Broughton

Phil Brown

Susan Brown

Helen Bruere

Sharon Buckholtz

Frank Bulger

Eric Buller

Frances Burk

Linda Bykowski

Susan Calloway

Michele Campbell

Susan Campbell

Five apples take away three oranges gives me . . .

Charles Canning

Robert Carman

Maria Cashy

Aaron Cassill

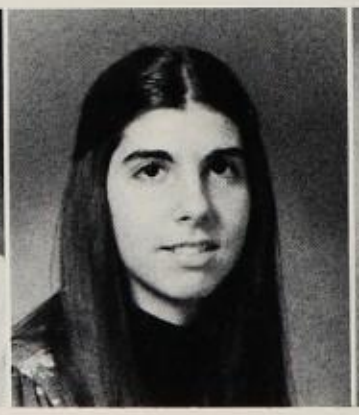
Marci Chaikin

Robert Chaikin

Maureen Chase

Bruce Chelnick

Robin Cherry

Laurel Cheshier

Dung Chu

Mai Anh Chu

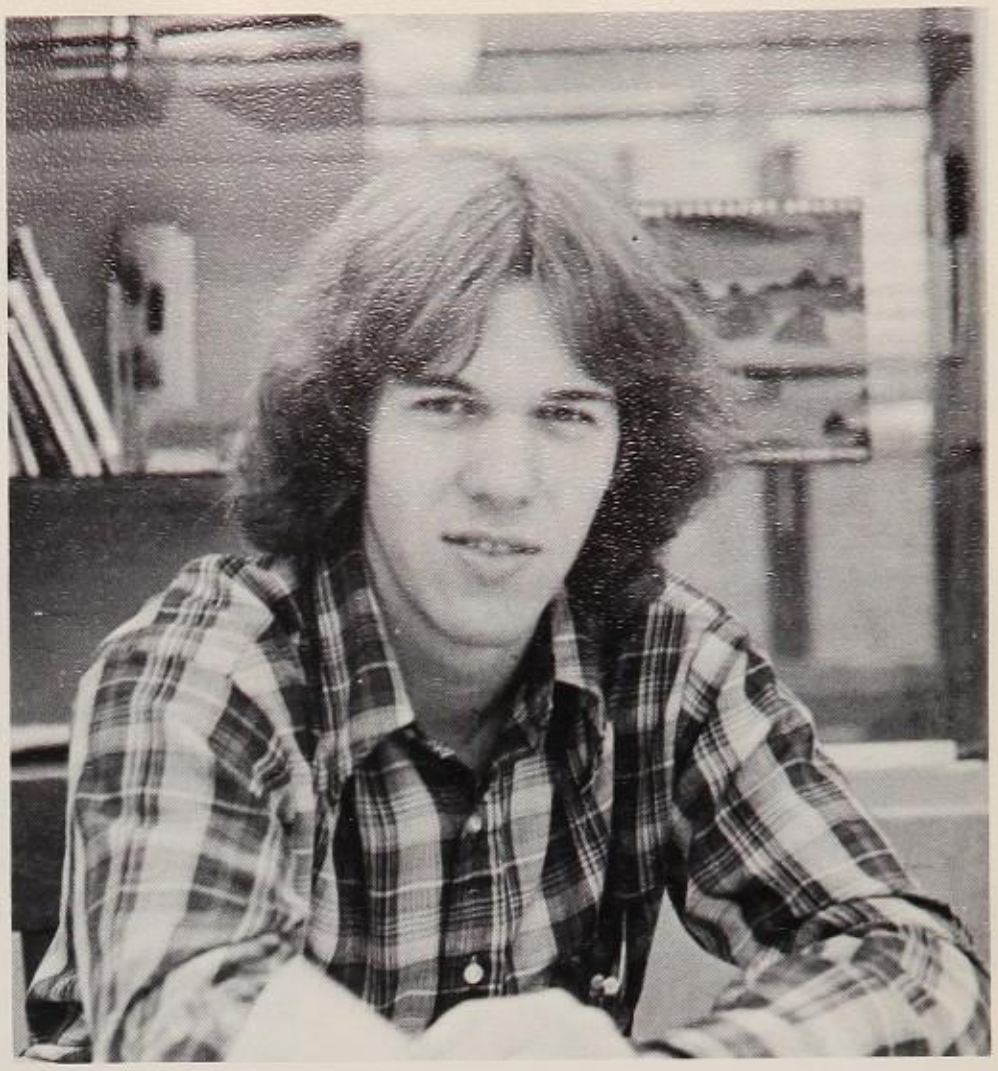

Julie Cirkelis

Diane Clark

Christine Clauson

Debra Clinkscale

Aleta Cobb

Eric Cobb

Dale Cohen

Deborah Cohen

Jason Cohen

Marcy Cohen

Nina Cohen

Roberta Cohen

Lisa Cohn

Bonnie Colboch

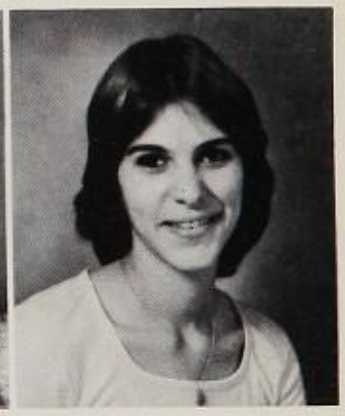
Kelli Coleman

Sharon Coleman

Michael Collard

Darlene Collier

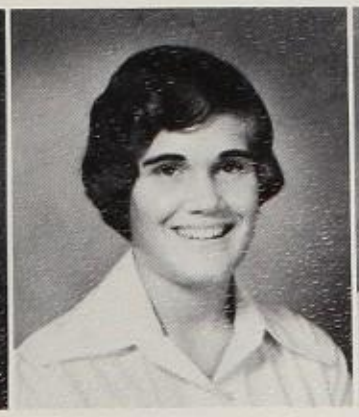
Holly Conant

Sharon Conger

Robert Coppedge

Constance Craig

Nephateria Craig

Blenda Crayton

Ronald Curits

Constance Cuthbert

Mac Cutting

Edward Czinn

Mary Danielson

David Davis

Gary Davis

Gerald Davis

Jennifer Davis

Randy Davis

Susan Dearnaley

Cathleen DeCapite

Melani Deodhar

Michael DeSalvo

Nancy Desatnik

Sara Deutscher

Lucy DiChiro

Rebecca Dicke

Catherine Dickman

Timothy Diebolt

Diane DiFrancesco

Mark DiFrancesco

Marty Dixon

John Doershuk

Michael Donovan

Eric Drake

Mary Drake

Maureen Duffy

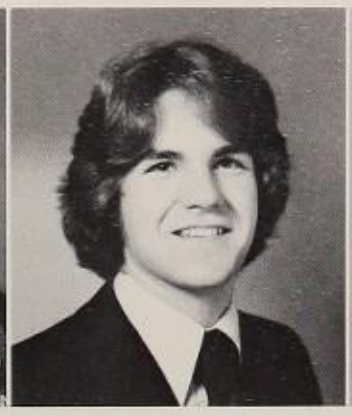
Stephen Dull

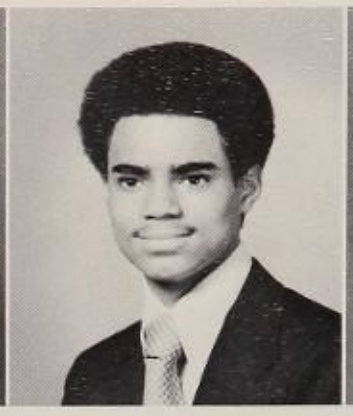
Brian Dunmore

Tamara Eberlein

Karen Edwards

Elizabeth Eichler

Stuart Eisen

Lynn Eisenstein

Margaret Elias

Cynthia Ellick

Nancy Endres

Ellen Epstein

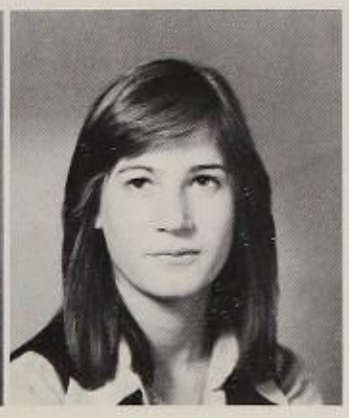
Pam Epstein

Richard Erze

Rose Faeges

Maureen Fahey

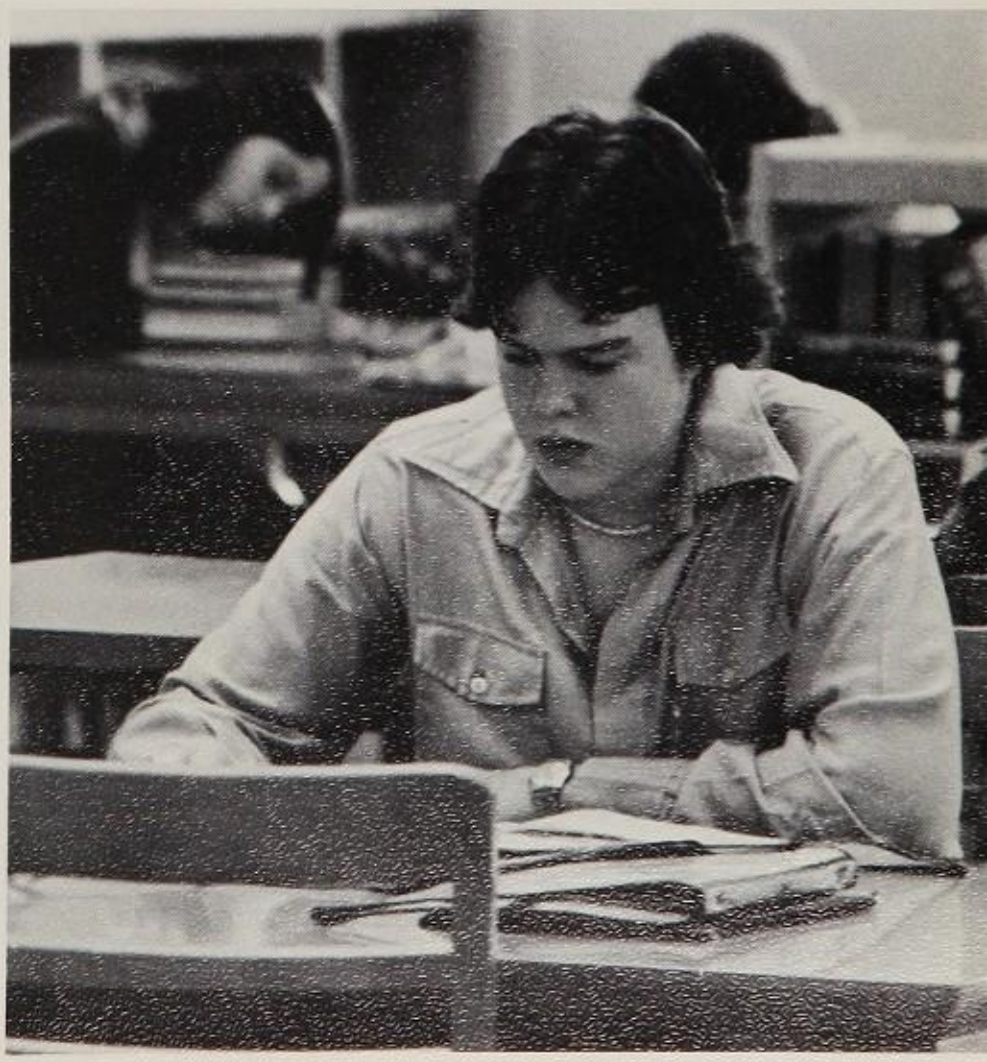

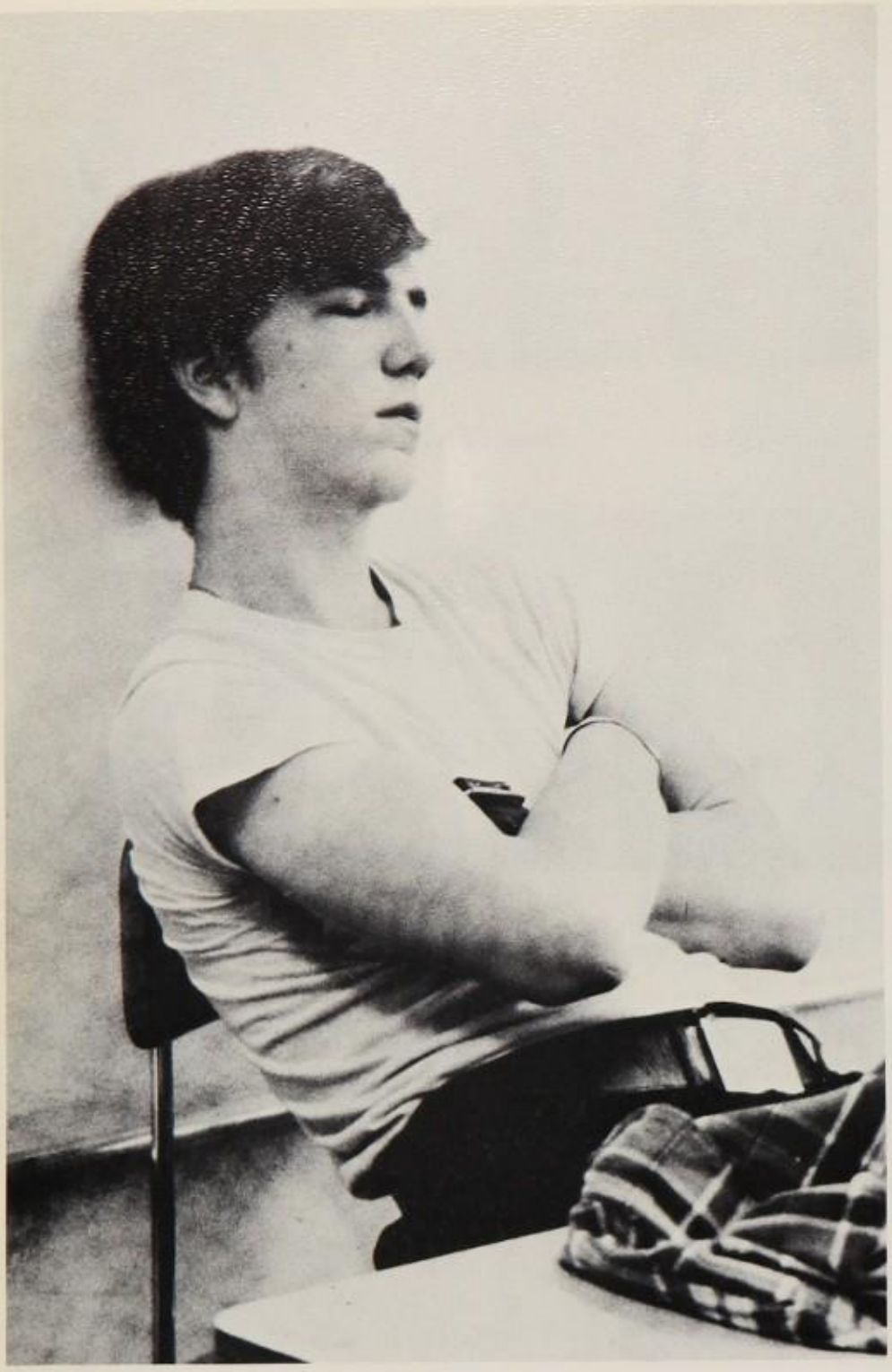

Wake me in June.

Joel Falck

Alison Farwell

Deborah Feigenbaum

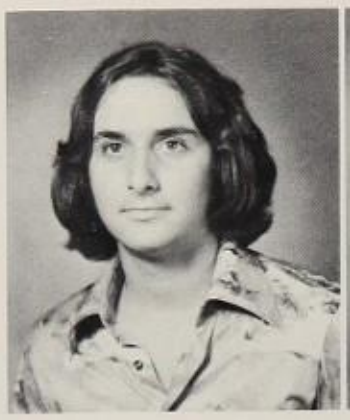

Jim Felber

Debbie Fierman

Deborah Figueroa

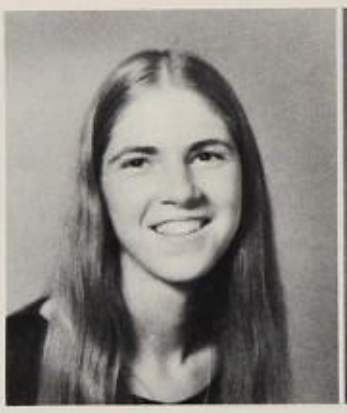

Jeanne Fiozzo

Ellen Fishman

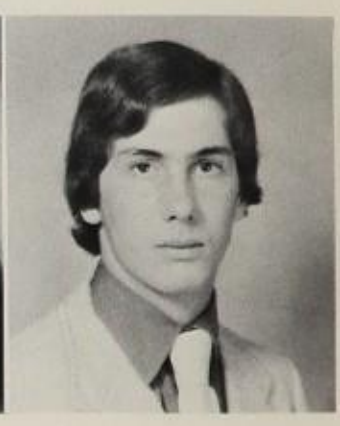

Thomas Fletcher

Anne Flynn

Erica Foldy

Michael Follen

Elizabeth Forbes

Douglas Fox

Linda Fragapane

Murray Frank

Michael Franklin

Bernadette Fratantonio

Paul Freedman

Todd Friedlander

Frieda Frierson

James Fulton

William Furnas

Kathy Gabriel

Derrick Gadson

Elissa Geduld

Mark Gelband

Gretchen Gersbach

Linda Gess

Kathy Gilbert

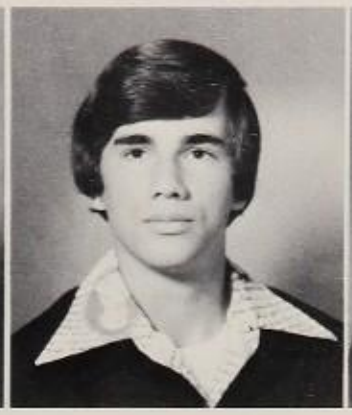
Joseph Gill

Robert Gizigian

Gayle Glassman

Diane Gold

Rick Gold

Marcia Goldberg

Jay Goldblatt

David Golden

Judy Goldman

Steven Goldman

Rochelle Golger

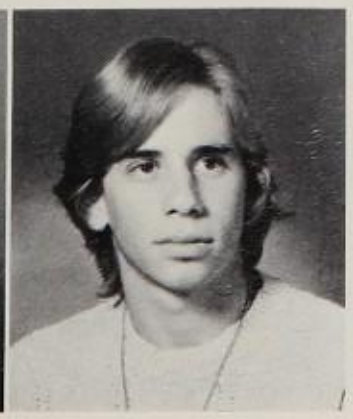
Harold Goodman

Michele Goodman

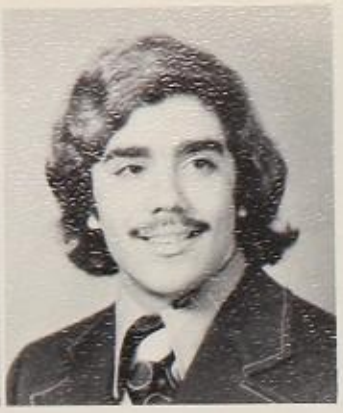

Randy Goodman

David Gordin

Lisa Gordon

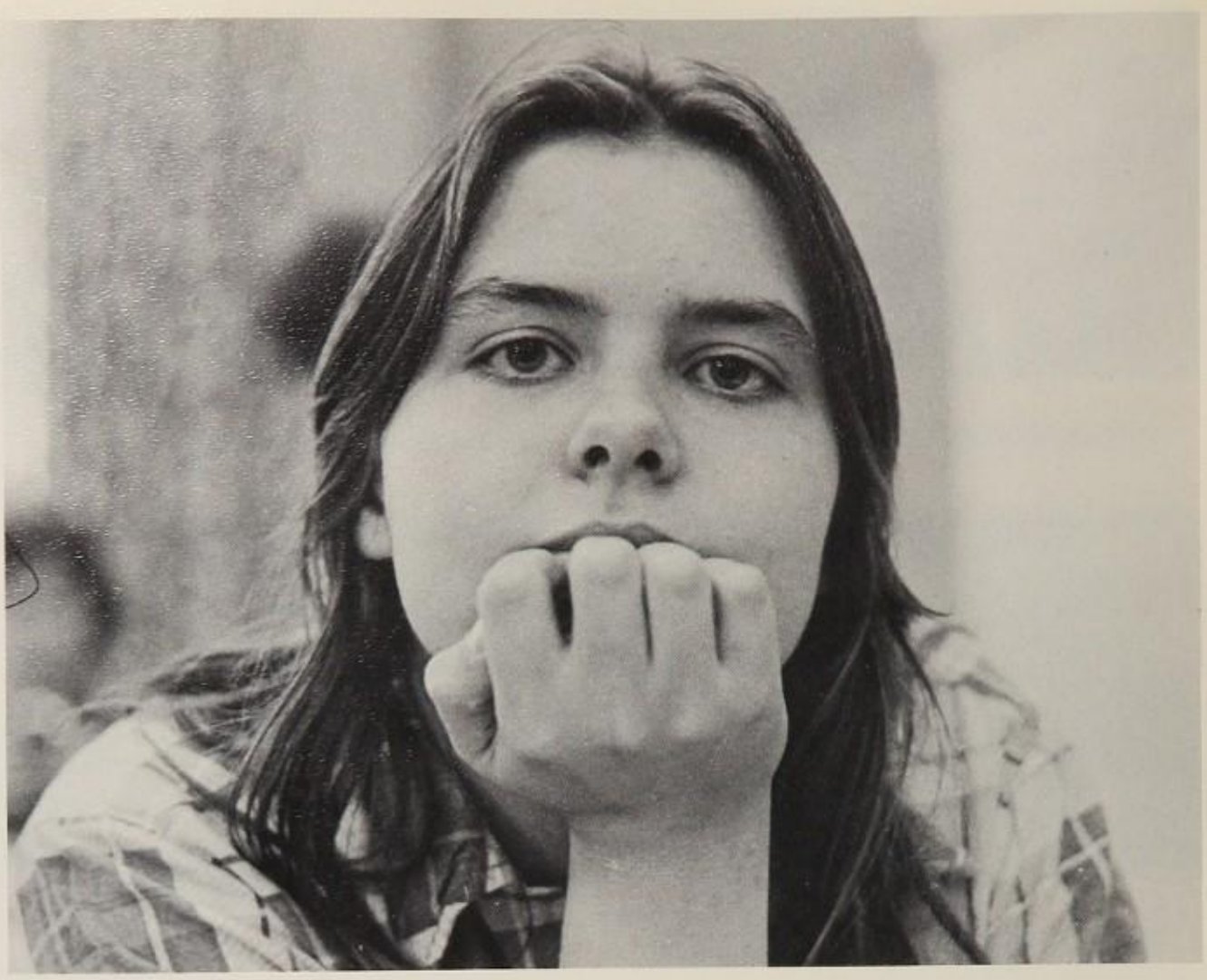

Marc Gordon

Alan Gottlieb

Mabel Graham

Beth Graubart

Alex Green

Cynthia Green

Denise Green

Brenda Grogan

William Guinn

John Gulas

Fred Gutierrez

Mark Haas

Marc Halberg

Sandra Harold

Alison Harris

Veronica Harris

Beverly Hart

Lynn Harvey

Bruce Haynes

Denise Hellwig

Heather Hepner

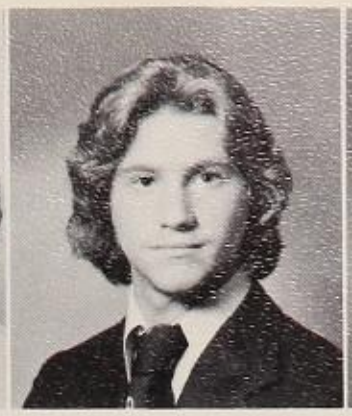
Lon Herman

Teri Hermelin

Eleanor Herskovic

Lori Herzig

Sheldon Herzog

Leslie Heuman

Darrell Hill

Laynora Hill

Natalie Hill

Jean Himmelsteib

Margaret Homoly

Diane Hough

Ron Howard

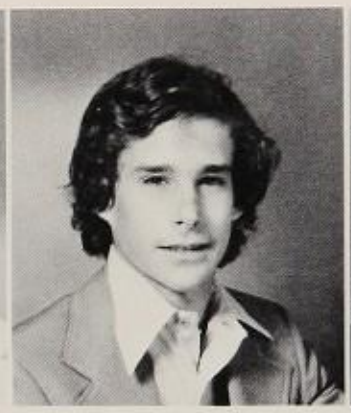
Kurt Hufeisen

David Hunsinger

Maureen Hunt

Justus Hurley

Nicholas Iannetta

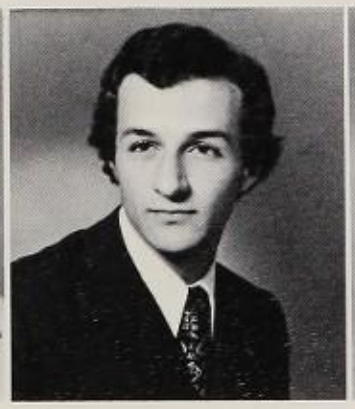
Wadi Ina

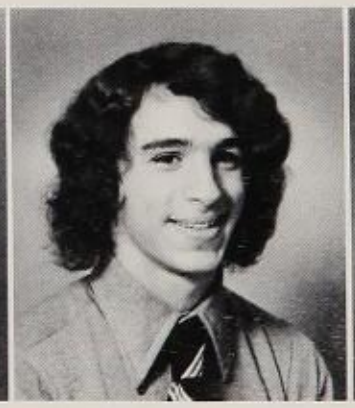
John Iorillo

Judith Isaacs

Grace Isakovic

Susan Isler

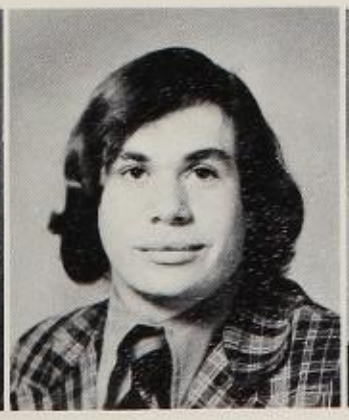
Mark Jacobs

Elizabeth Jenkins

Cynthia Johnson

Lisa Johnson

Vicki Johnston

Sandra Jones

Jay Joseph

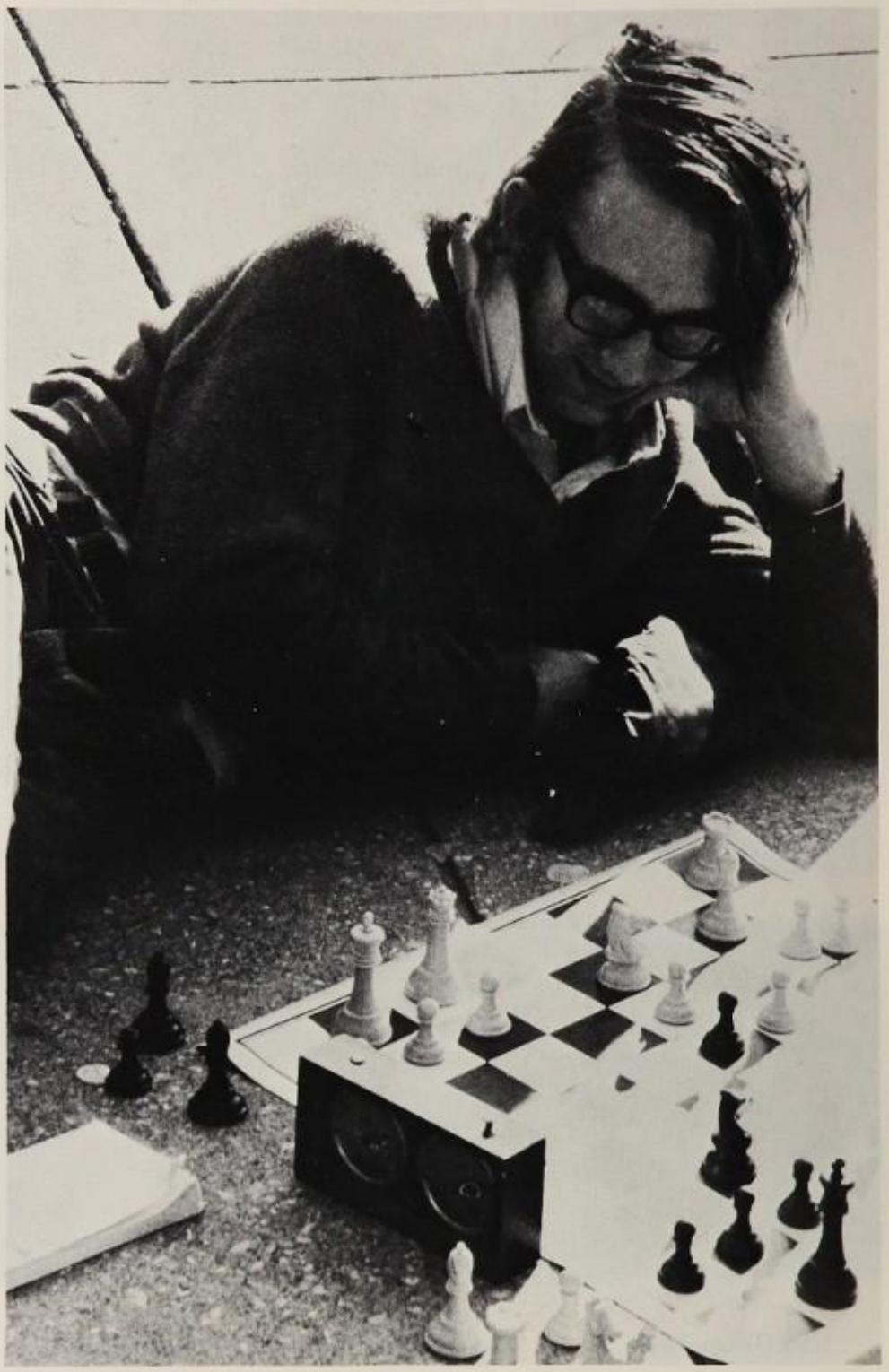

Sara Joyce

Carol Julin

Debora Kagan

Jeff Kahn

Jeffrey Kaminsky

Wendy Karlin

David Karr

Michael Katz

Ronald Kaye

Rebecca Kellon

Virginia Kelso

Nate Kennerly

Ghassan Khoury

John Kim

Jung Sil Kim

William Kiraly

Cynthia Kirk

Laura Klaus

Dan Klein

Norman Klein

Robyn Kline

Daniel Kluk

Janice Klunder

Charles Koliha

Adrienne Kornitzky

Beth Koway

Laszlo Kozmon

Gregory Kramer

Rorie Kraus

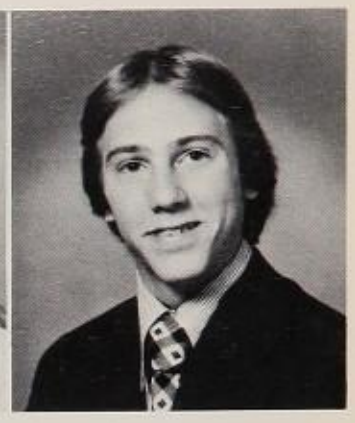

George Krieski

Charles Krimm

Donald Kronenberg

Errol Krupman

Judi Krupp

Peter Kuper

Bruce Kutnick

James Lakis

Mark Lang

Barbara Lau

Lauren Lavine

Robin Leavitt

Donald Lee

Deborah Lefkowitz

Jerry Lehrich

Leigh Lendzian

Deborah Lesser

Larry Levine

Nancy Levine

Shelley Levine

Amy Levy

Bonnie Levy

Carla Lewis

Paula Lewis

Richard Leyser

Tina Lezak

Matthew Lieberman

Joshua Lindsay

Joan LiPuma

Paula Littmann

Lynn Lopez

James Lorence

Lilliam Loretz

Lisa Lubitz

William Luehring

Meryl Macklin

Andy Magar

Marci Magduff

Satish Mahajan

Toni Maiden

Lillie Malone

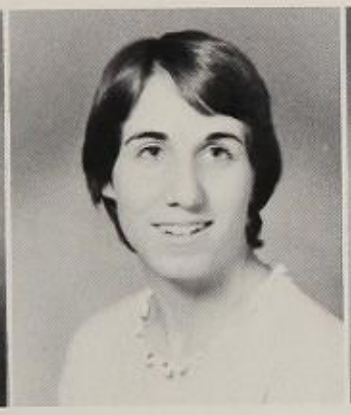
Debra Mandel

Amy Marine

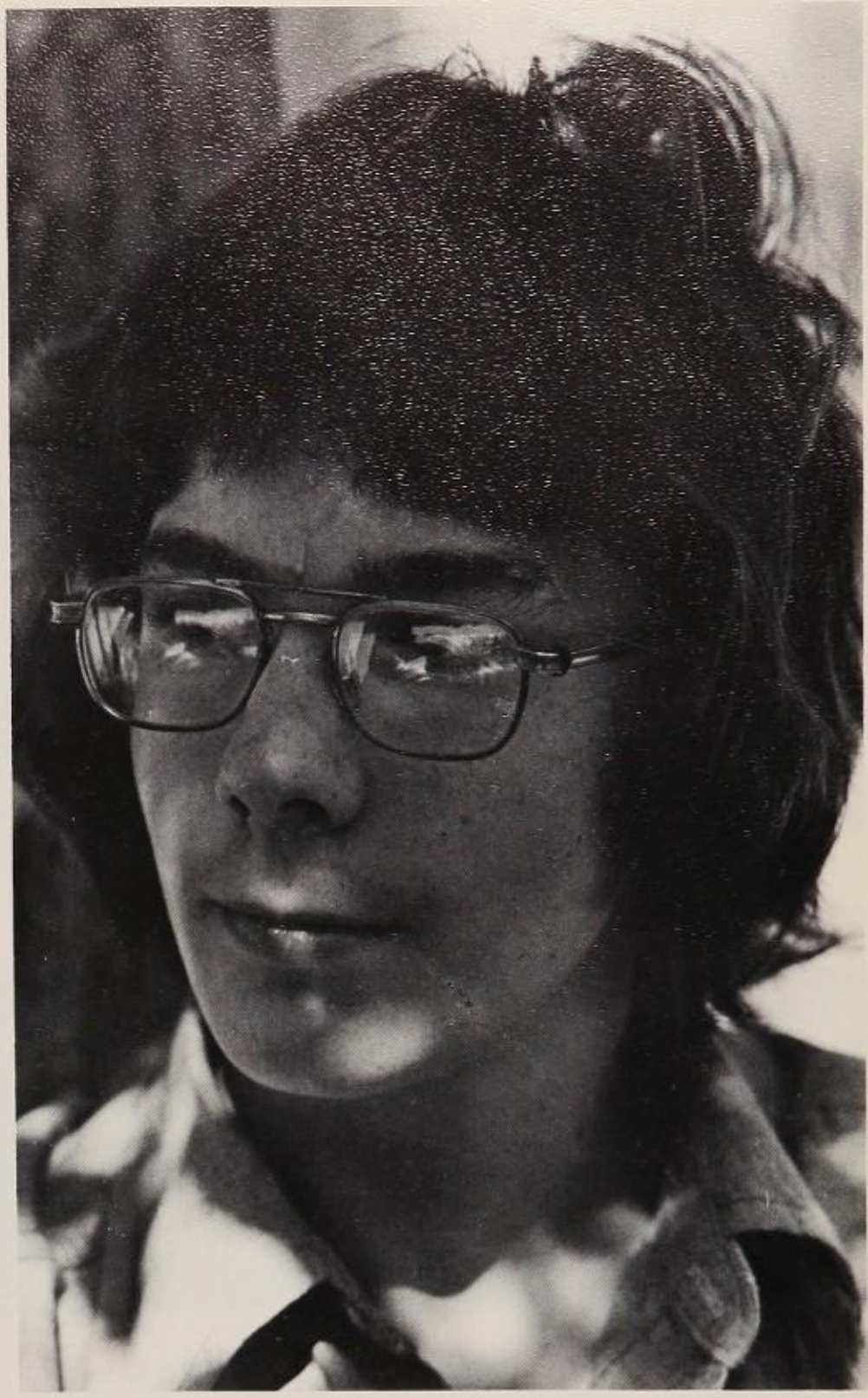

Terry Markoff

David Markowitz

Paula Markowitz

Debra Markwitz

Amy Marmorstein

Mary Martin

Dan Matovina

William Mavrakis

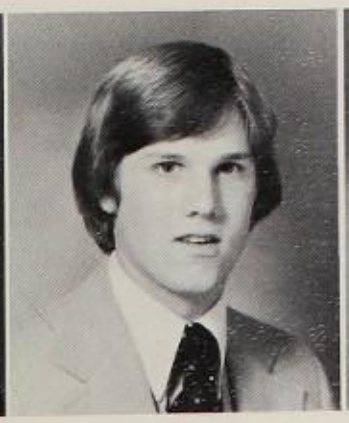
Meril May III

Martha McCorkle

Joan McCue

Karen McCullough

Rita McGowan

John McMaster

Brian Mell

Karen Meltzer

Valerie Mendel

Debbie Michaels

Patti Midolo

Cathleen Miller

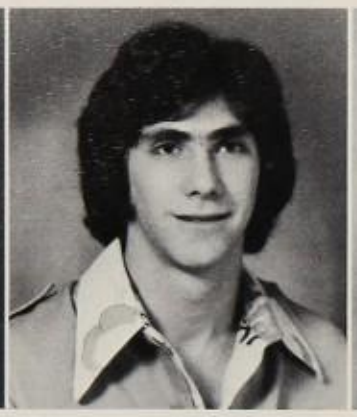
Howard Miller

Deborah Mitchell

Howard Moore

Theresa Moton

David Mumaw

Jerry Muskal

Ken Myers

Ronald Myers

Jeff Naff

Lora Nahas

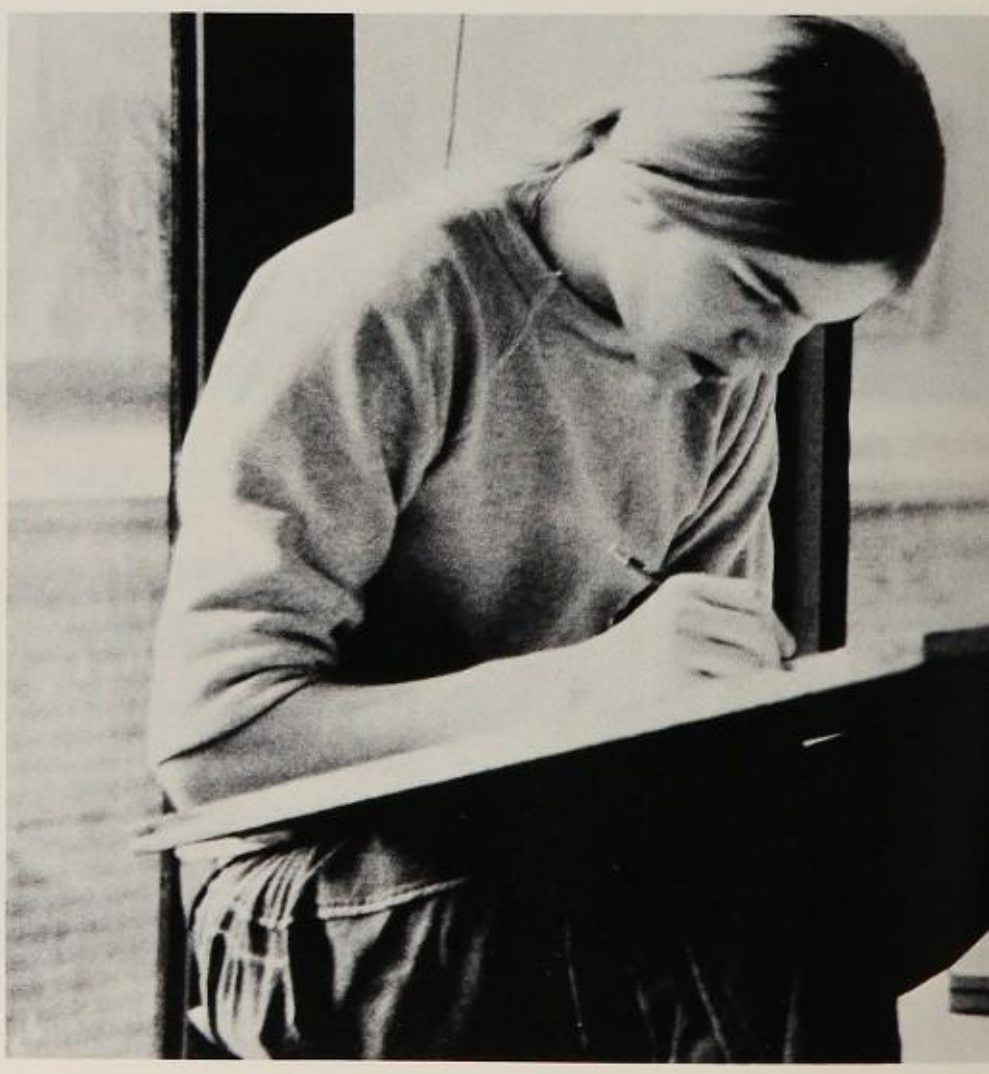

Jeffrey Nash

Joe Neelon

Sandra Nelson

Leah Ness

John Neumann

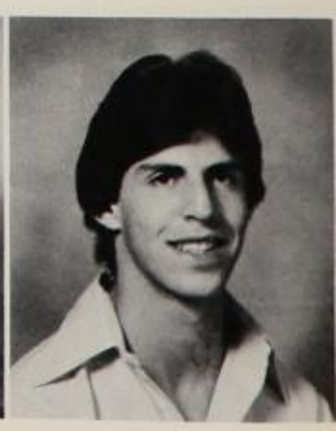
Howard Newman

James Newman

Terry Nichols

Catherine Nottage

Judy Novak

Mark Novak

Kevin O'Brien

Julio Obstbaum

David O'Neill

Marisa Oriti

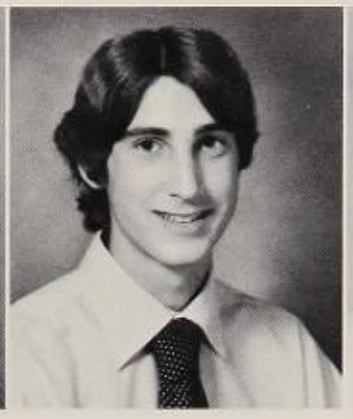
Mike Oswald

Anthony Palazzo

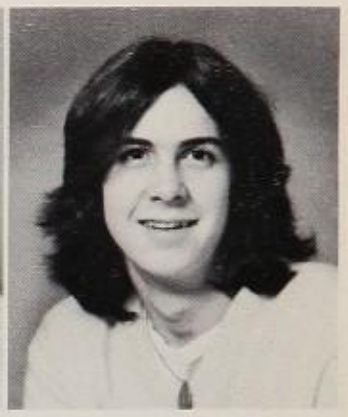
James Panzero

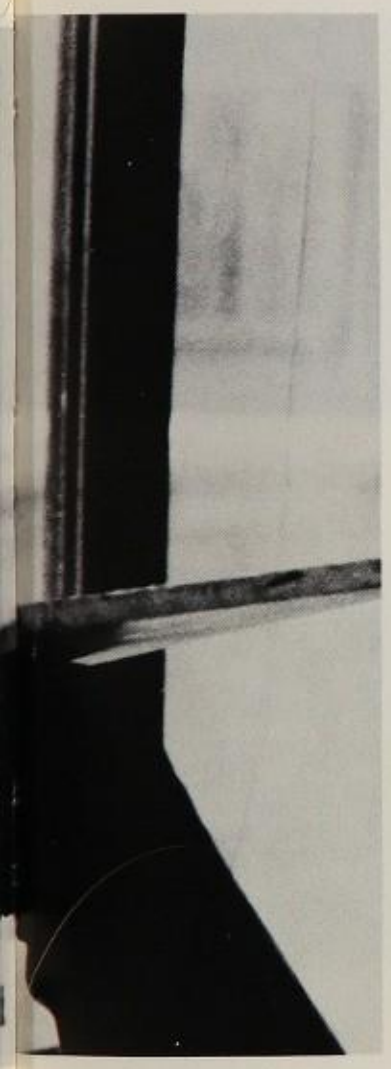

Alex Paraskevas

Janis Parker

Jeanne Pasiadis

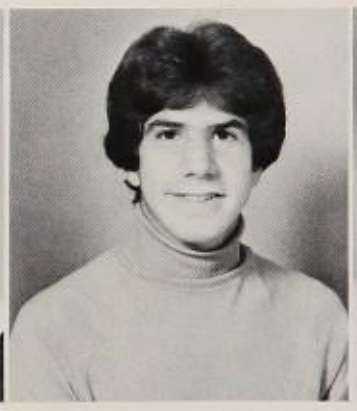
Joseph Pavlovitch

Gary Pearlman

Neal Peckler

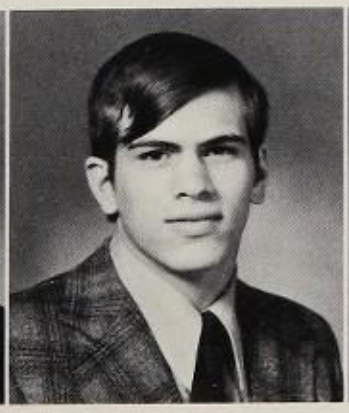
Douglas Peele

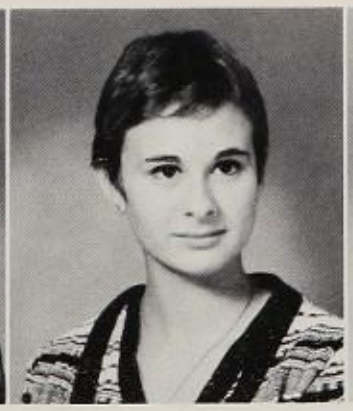
Terri Perelman

Jacqueline Perkovic

Scot Perlman

Robert Perry

Morris Peterson

Ross Petot

Karen Phillips

Amy Pierce

Daniel Plonsey

Lee Polster

Spencer Poole

Laura Porath

Mary Beth Puro

Kristal Quarles

Jonathan Rabinowitz

Sandra Ralya

Joyce Ramacciato

Miriam Randall

Michael Rapisarda

Frank Ray

Joanne Razek

Donna Readance

Sean Regan

Laurie Reichenbach

Colleen Reilly

William Reilly

Sue Remnick

Debbie Reshotko

Holly Rhoades

Felicia Riccardo

Anita Rich

Joel Robins

Karen Roche

Holly Rodrick

Jane Rolnick

Patti Rood

Catherine Roper

Debbie Rosenbaum

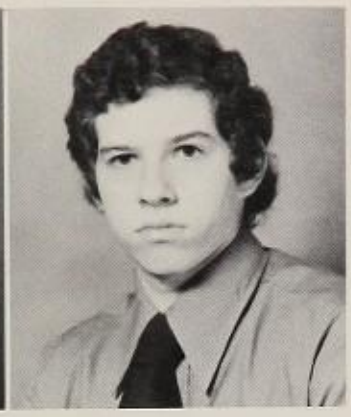

Victor Rosenberg

Ken Ross

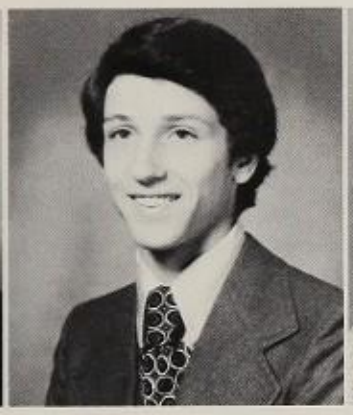

Joseph Roth

Phyllis Rothstein

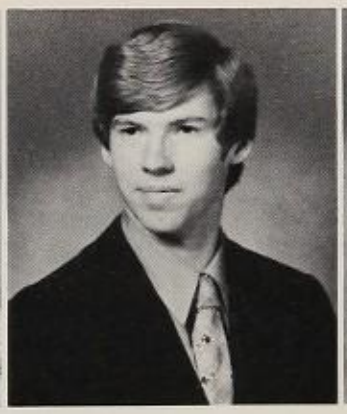

Robert Rowe

Stephen Rowe

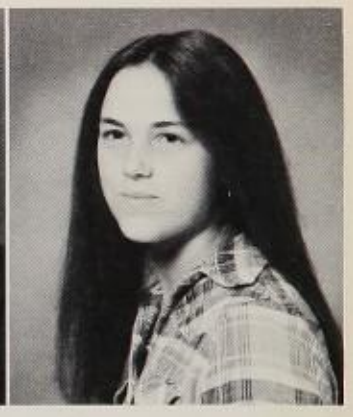

Ronna Rubenstein

Penny Rubinfield

Beth Rubinstein

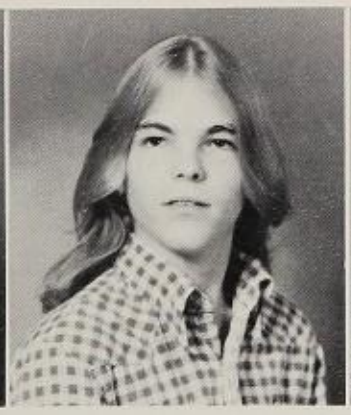

Dan Ryan

Nadine Sands

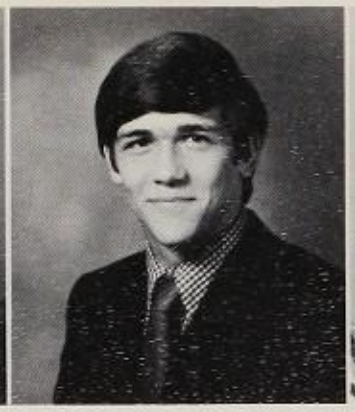

Richard Sasso

Kathi Sawyer

Timothy Scates

William Scates

Vlado Scerbin

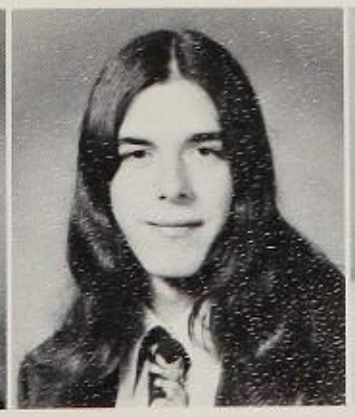

Edward Schaefer

Victor Schneider

Andrew Schug

John Schwartz

Theresa Scinta

Glenn Scott

Martha Scott

Jeanette Scroggs

Denise Seas

Robert Seekely II

Sanford Seiger

Lynn Senser

Robert Shanks

Natalie Shapiro

Gail Sharp

Mary Shea

Sanford Sherwin

Susan Shramo

Suzy Shubert

Beth Shulman

Richard Shultz

Rochelle Silberman

Naomi Silberstein

Rique Silberstein

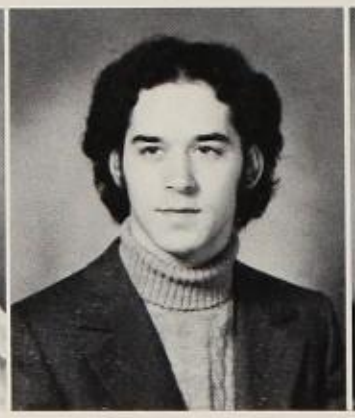
Dan Silver

Monica Silver

John Silvestro

Debra Sims

Swapna Singh

Kim Skillern

Rita Skok

Jonathon Skolnik

Carrie Smith

Deborah Smith

Ellen Smith

Marcia Sneed

Nancy Snyder

Michael Soloff

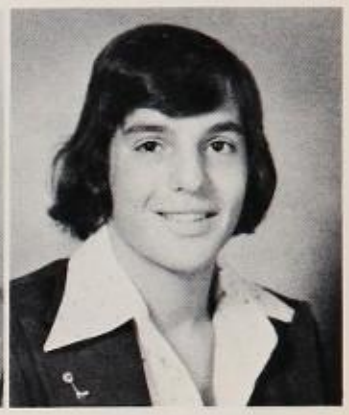

Loren Sonkin

Tamar Sorin

Wendy Sorin

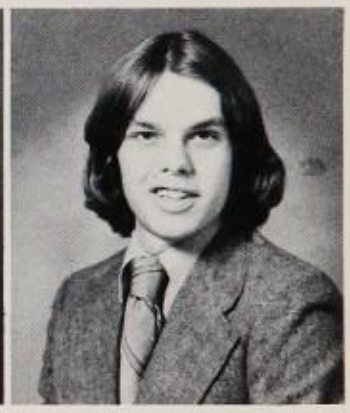

Paul Spencer

Cheryl Stallworth

Claudia Steckler

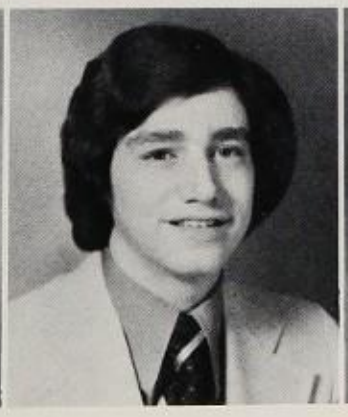

Michael Steinbuch

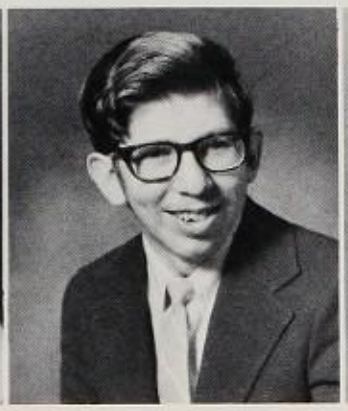

Richard Steiner

Peter Stenzel

Laurie Steppenbacher

Gwen Sternberg

Janet Stevenson

Karen Stovsky

Sharon Strauss

Catherine Strayer

Robin Stromberg

John Stuart

Mary Clare Sturtevant

Anthony Svetina

Maura Sweeney

Mary Sweeny

Carl Taliaferro

Sandra Tatum

Amy Tenney

Joni Thomas

Katrina Thomas

Douglas Thompson

Joyce Thompson

Ruth Thomson

Seth Tobacman

Karen Trentanelli

Kersten Twardzik

Rebecca Vance

Larry Veccia

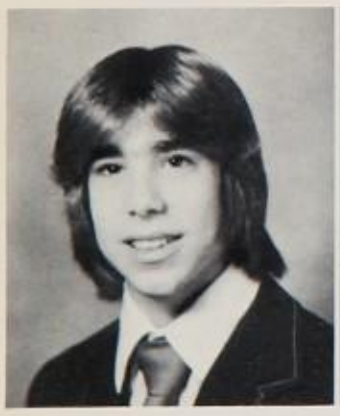
Mark Ventura

Debbie Vincent

Elise Volper

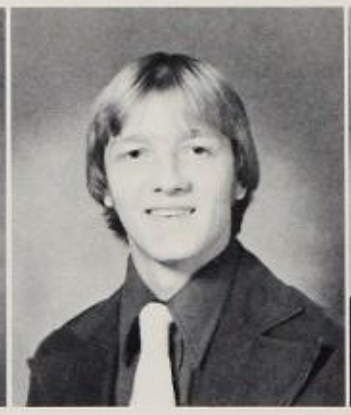
Jon Vossler

David Wagman

Julia Walworth

Kathy Ward

Kathy Warmeling

John Webb

Joel Weingarten

Amy Weisberg

Marcy Weiser

Dorothy Weiss

Barbara Weltman

Penny Whalen

Leslie Whiteman

Donna Williams

Pierre Williams

Ruth Williams

Illinois Wilson

Lynda Wilson

Lynn Winograd

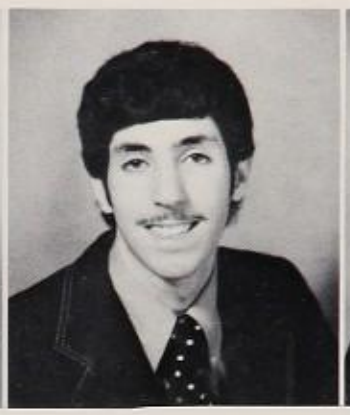
Steven Winter

Susanne Wish

Gretchen Wismar

Teresa Witcher

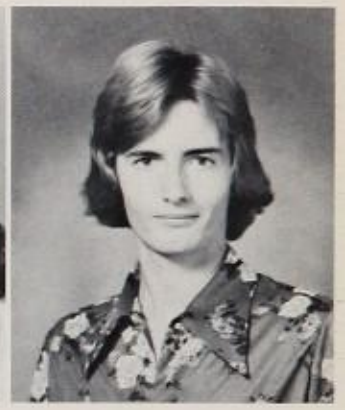
Christopher Witham

Joel Wolfe

Robert Wolfson

Ed Wong

Murl Wood

Sandra Woodall

Jacqueline Wright

Willie Wright

Cynthia Wykoff

Randi Wyler

Walter Wynne

Linda Young

Michael Young

Richard Young

Charlene Zaibek

Jane Zimmerman

Myra Zolten

Amy Zoslov

Clifford Zucker

This must be Halle's 7th floor.

Lori Zukerman

Deborah Zylberberg

Timothy Asberry

Betsy Baikerman

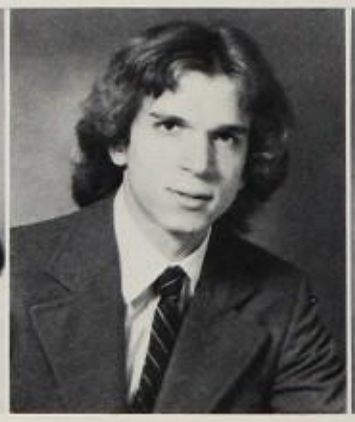

James Bockhoff

Richard Bowen

Rick Broth

Frederic Brown

Richard Clark

Robin Davis

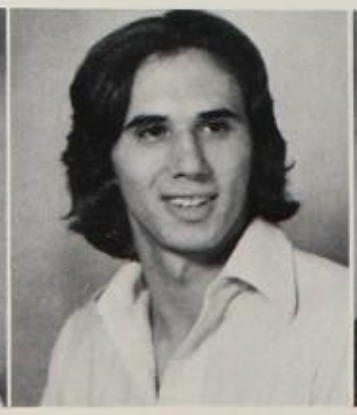

Vincent Elia III

Joel Friedman

Michael Flanigan

Beatriz Gamboa-Tasama

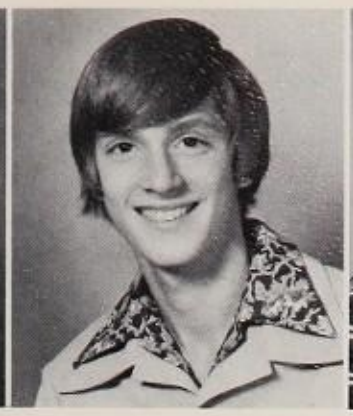
Alan Gehlfuss

Margaret Hwee

Brad Itzkowitz

Jeremy Jacobsohn

Karen Jensen

Mark Kaufman

Laura Kuntz

Cy Kurtz

William Lindsay

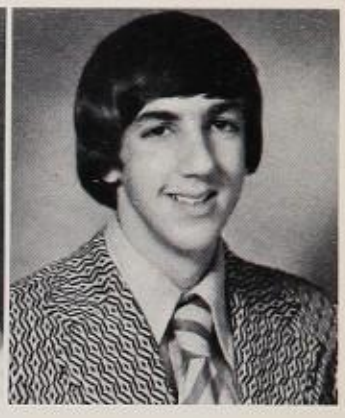
Howard Mack

Susan Master

Adrienne Miller

Gale Orosz

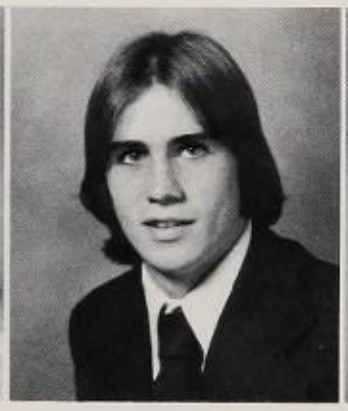
Ray Paulett

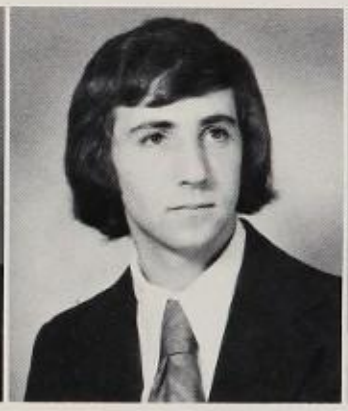
Steve Presser

Carl Reed

Janne Riga

Gary Ritz

Carolyn Roderick

Laurel Roseman

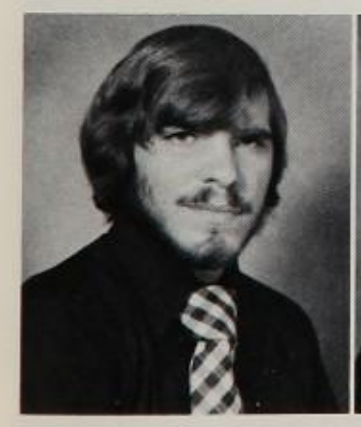
Clark Schieb

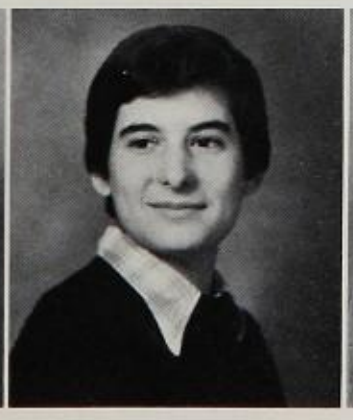
Debbie Schoenberg

Cyndi Schrul

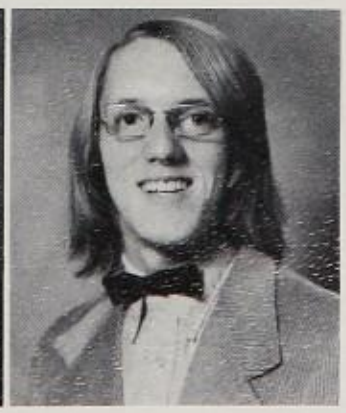
Jonathan Schulman

Brett Seaman

Deborah Seaver

Paul Segal

Walter Siegel

Ian Silver

Aimee Silverman

Timothy Simonson

Jimmy Sollisch

Mitch Stephenson

Jeff Surek

Regina Sweeney

Susan Tappan

Marc Tatar

Kathleen Townsend

Paula Tucker

William Turner

Debbie Vogel

David Wachsman

William Wakefield

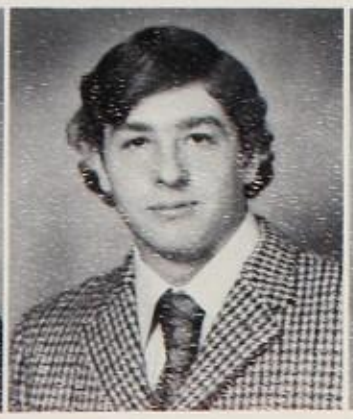
Douglas Waldron

Gary Waller

Nanci Wasserman

Trina Webster

Marcy Wechsler

Audrey Weinstein

Barry Weintraub

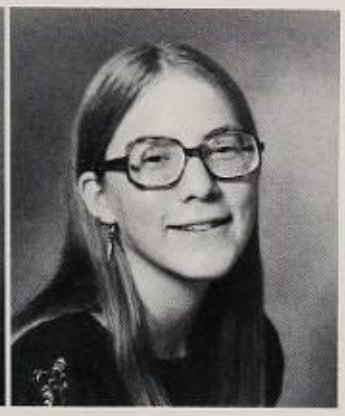

Leslie Wickert

Joanne Wile

Cassandra Williams

Susan Wolinsky

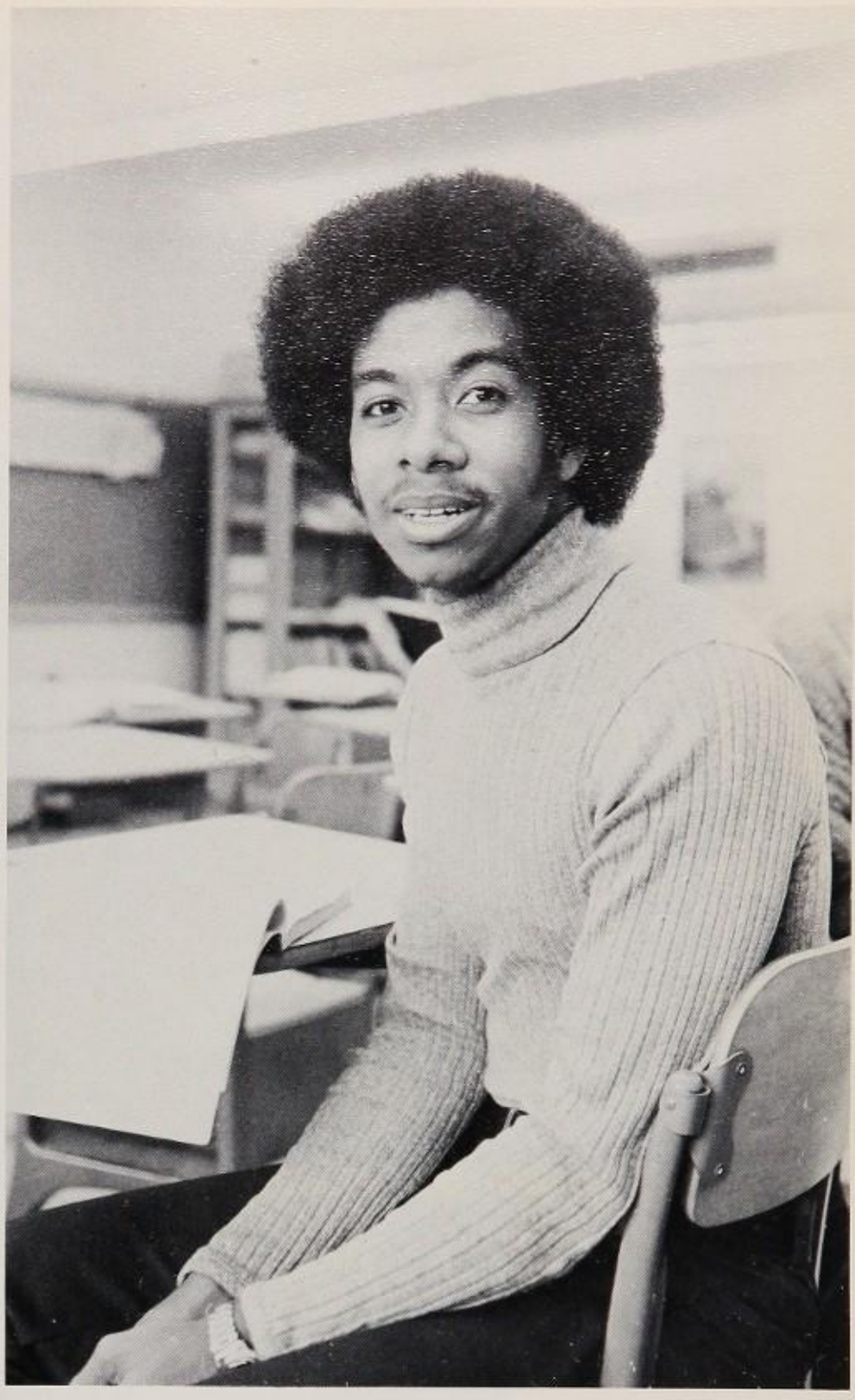

Kenneth Wyman

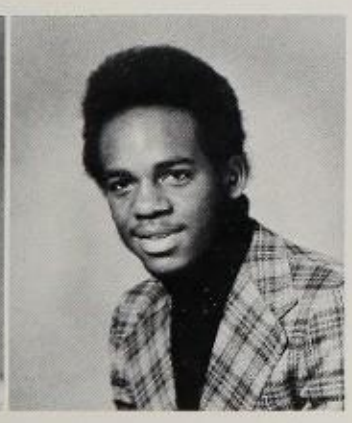

Arthur Wynn

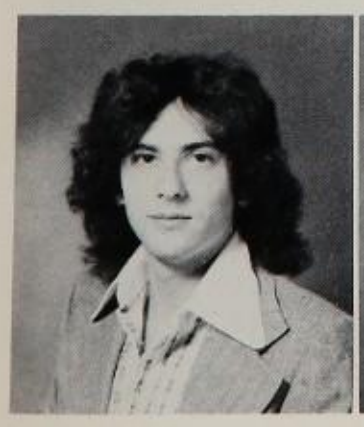

Terry Zaas

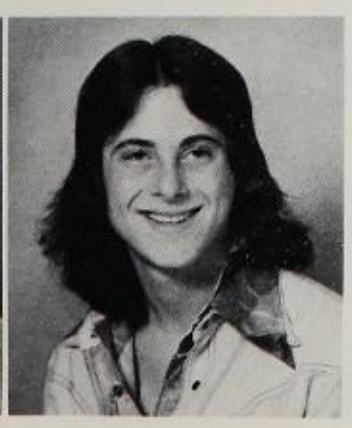

Jeffrey Zinamon

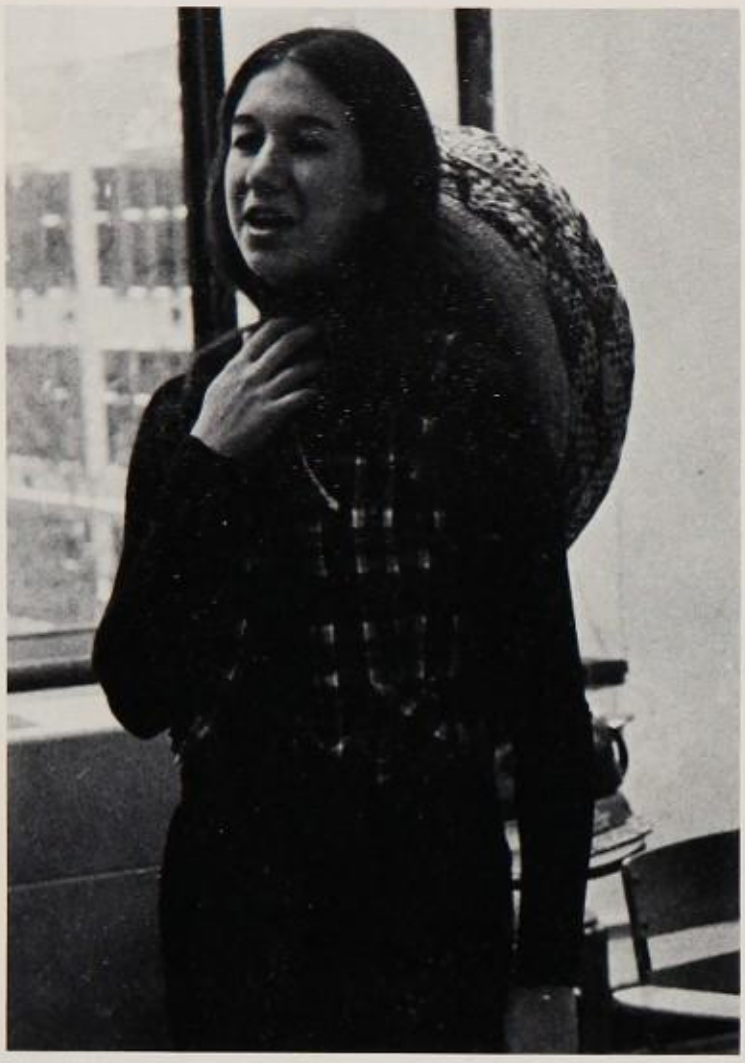

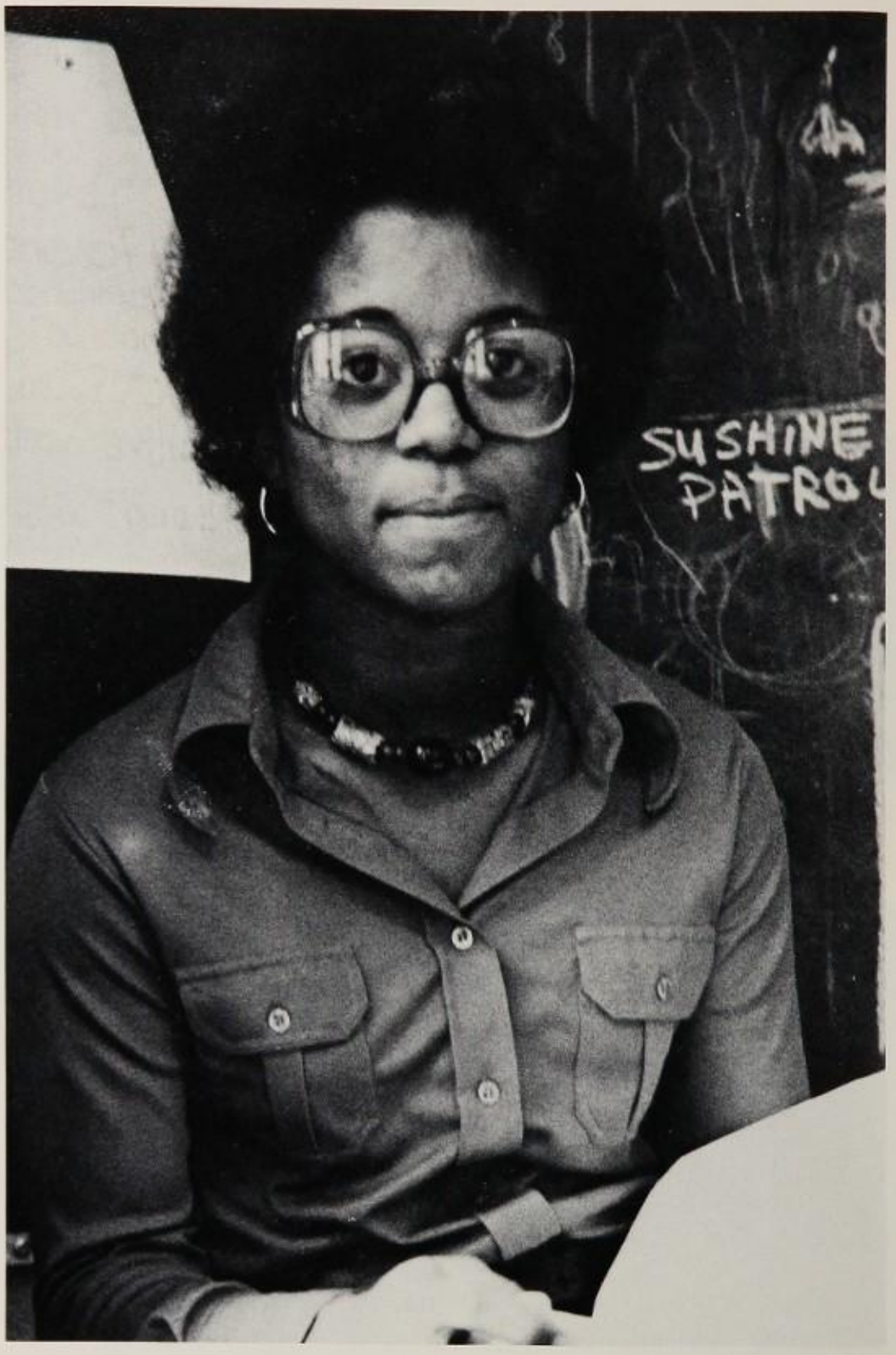
SUSHINE
PATROL

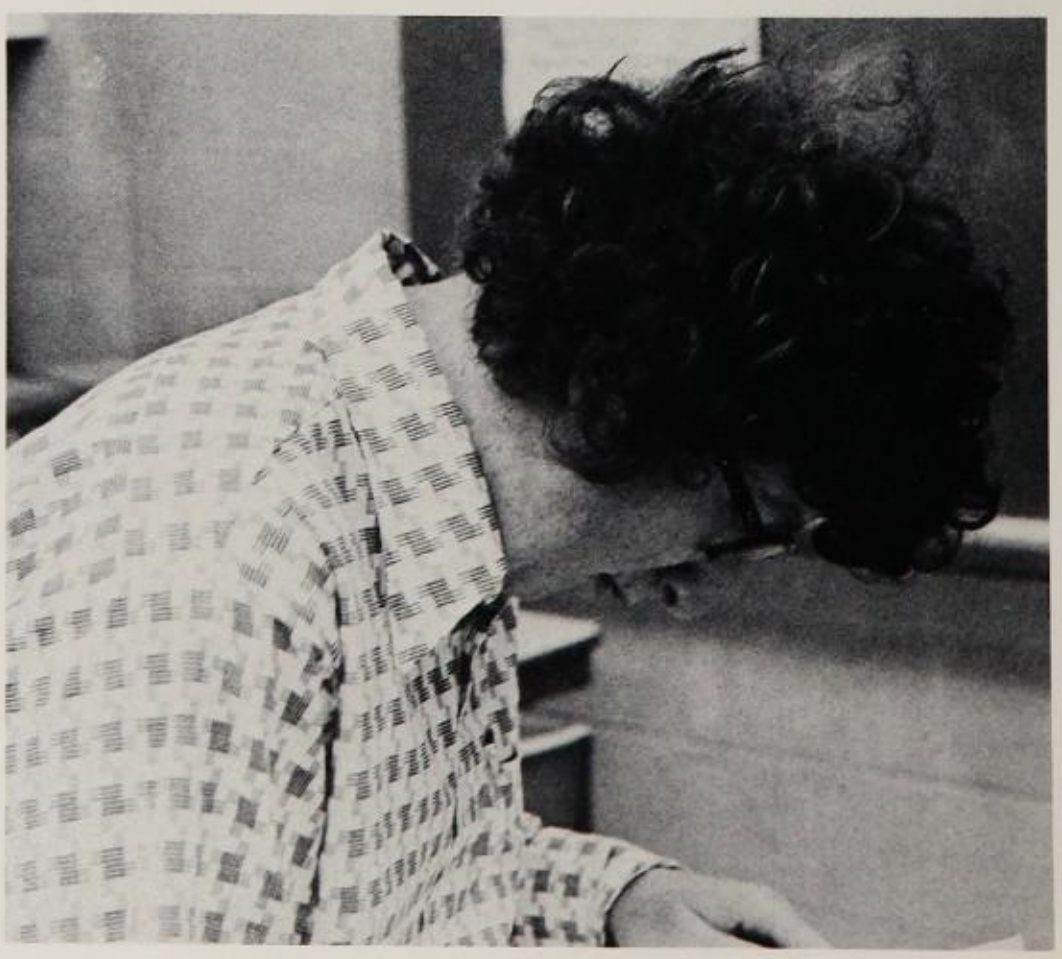

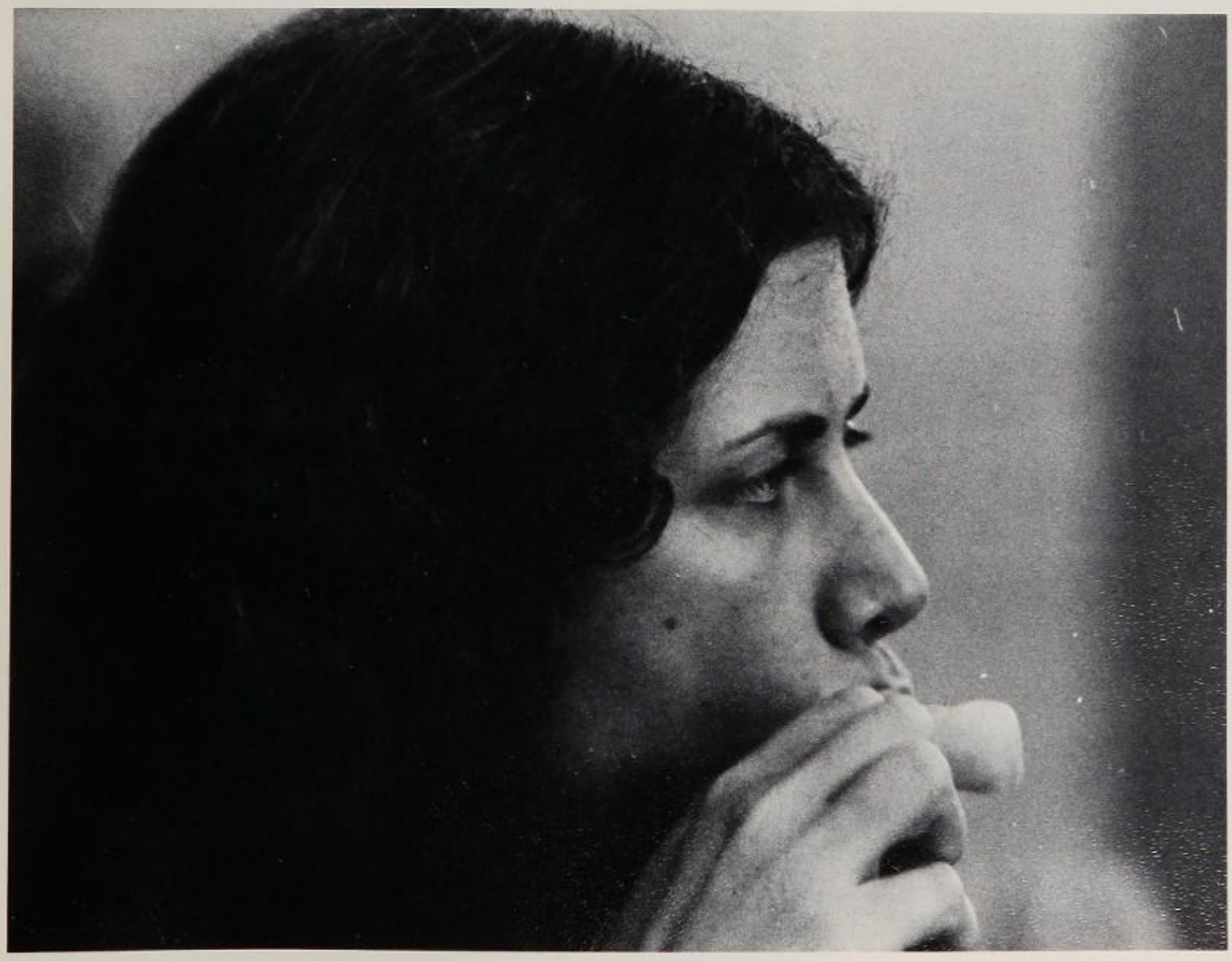

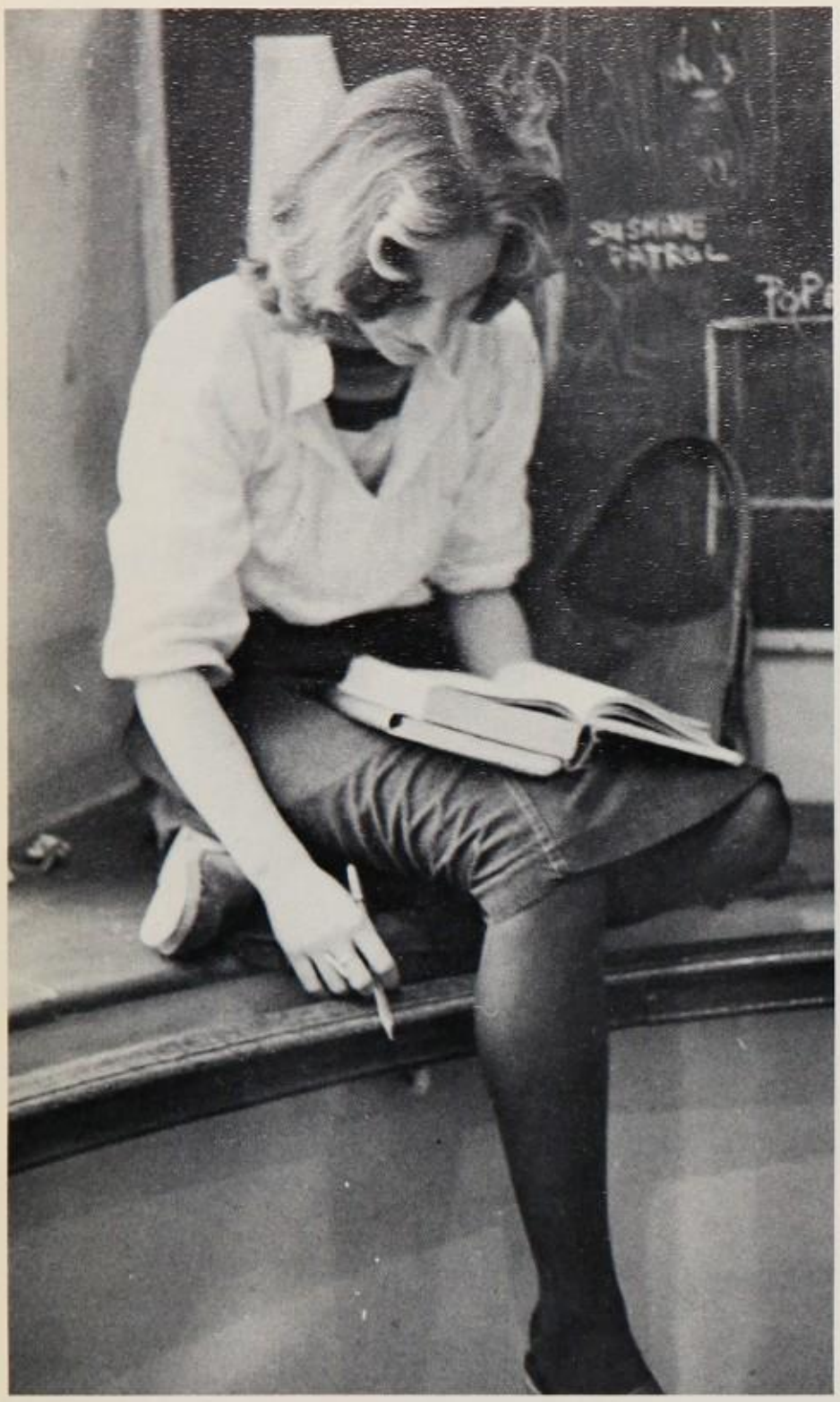
SUNSHINE
PATROL

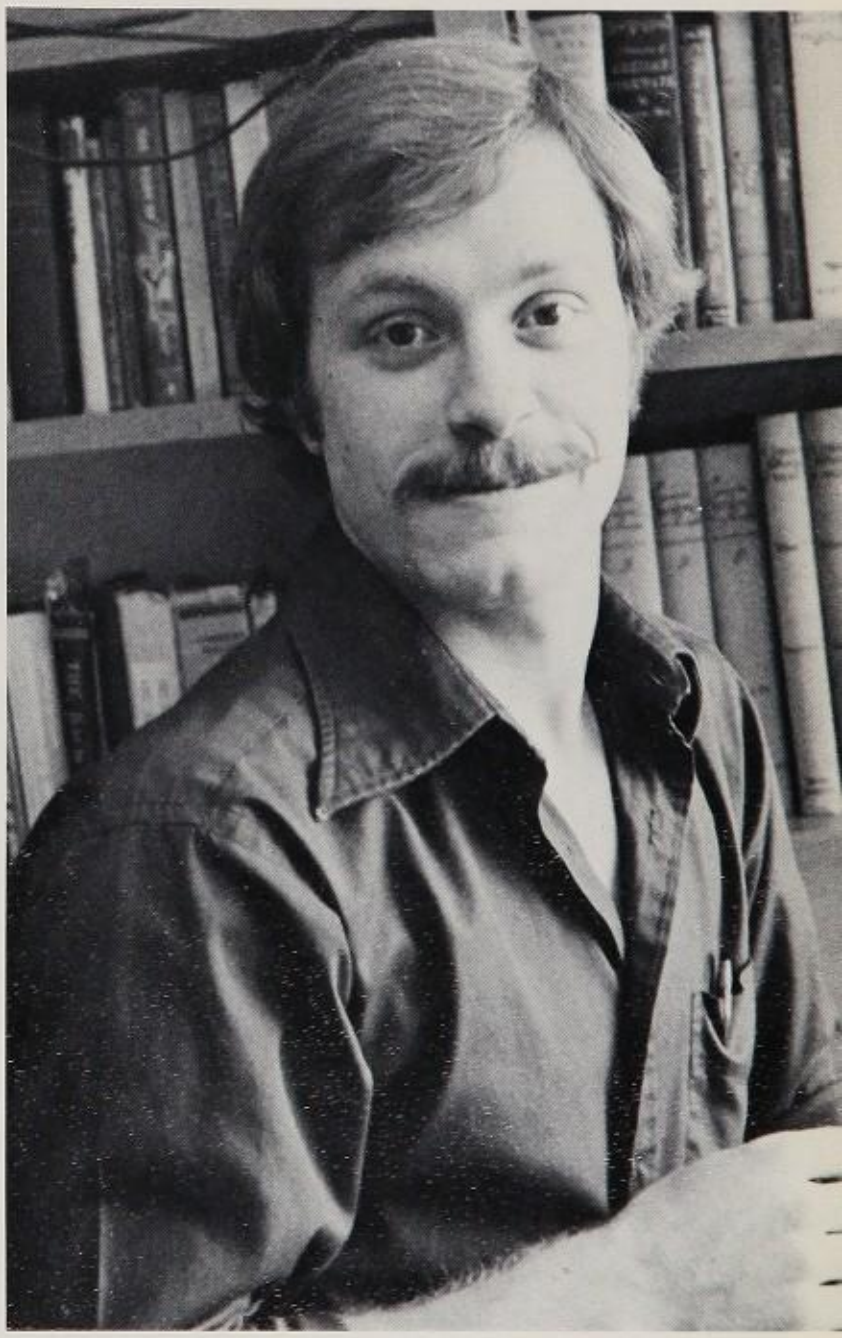

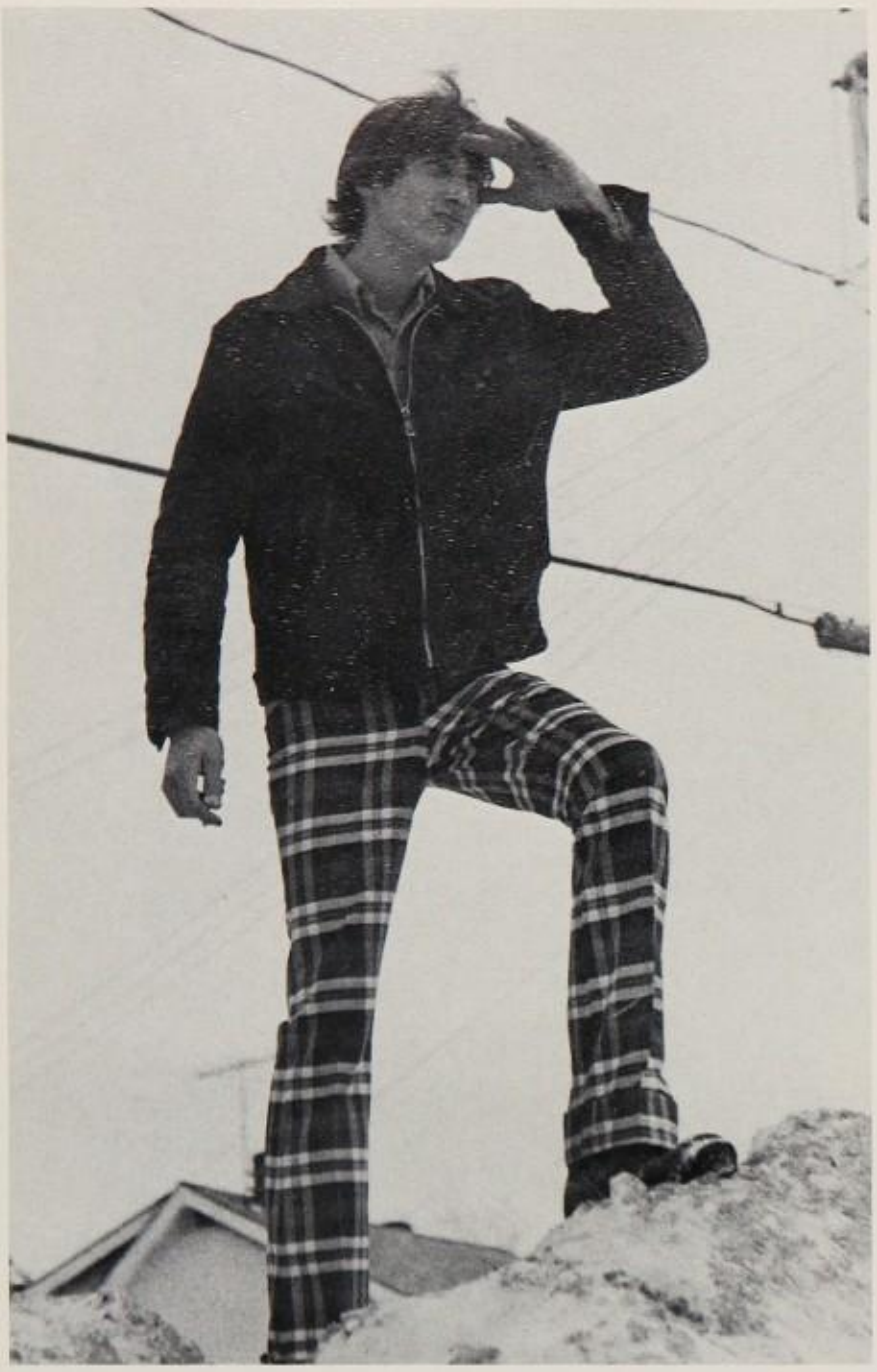

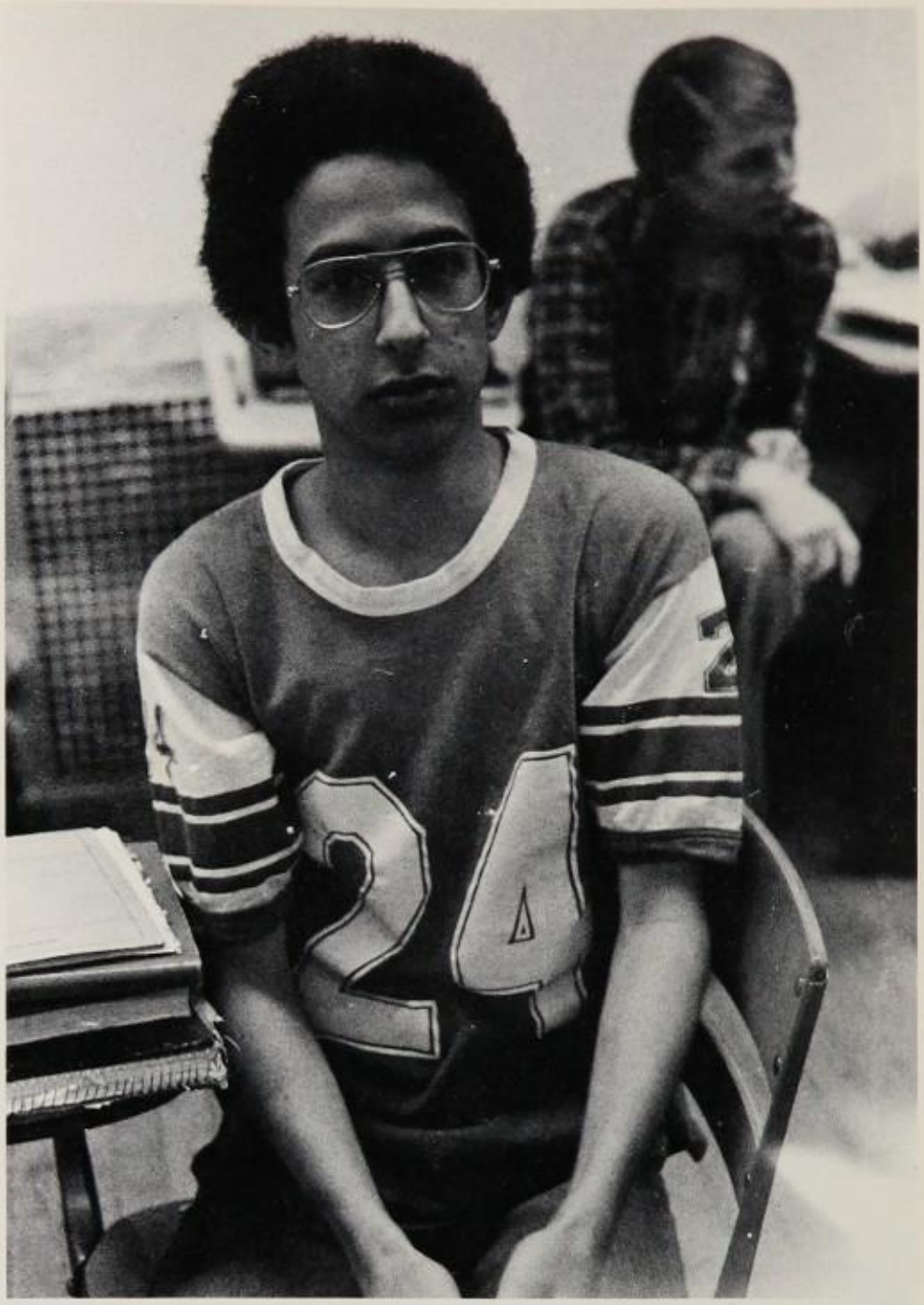
24

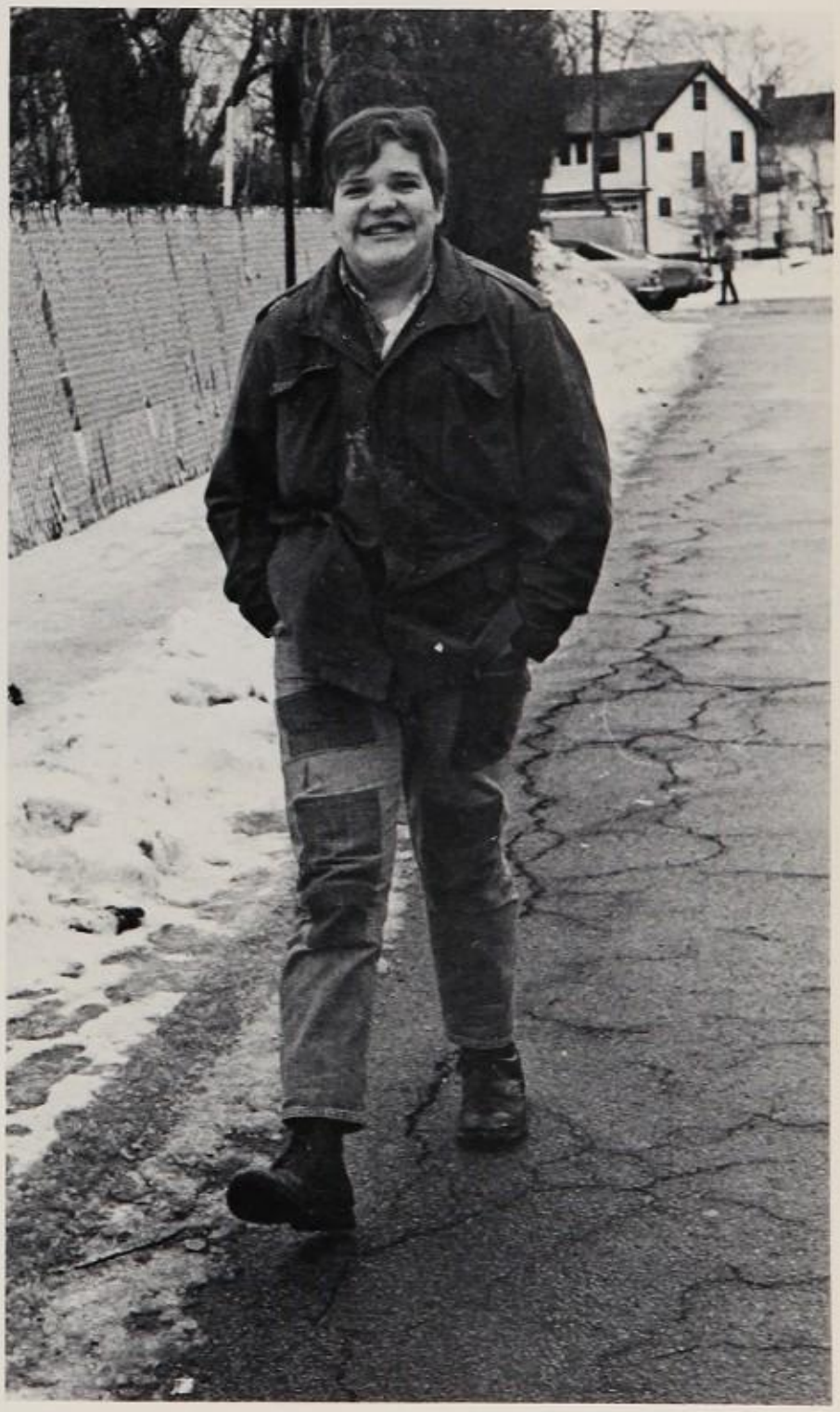

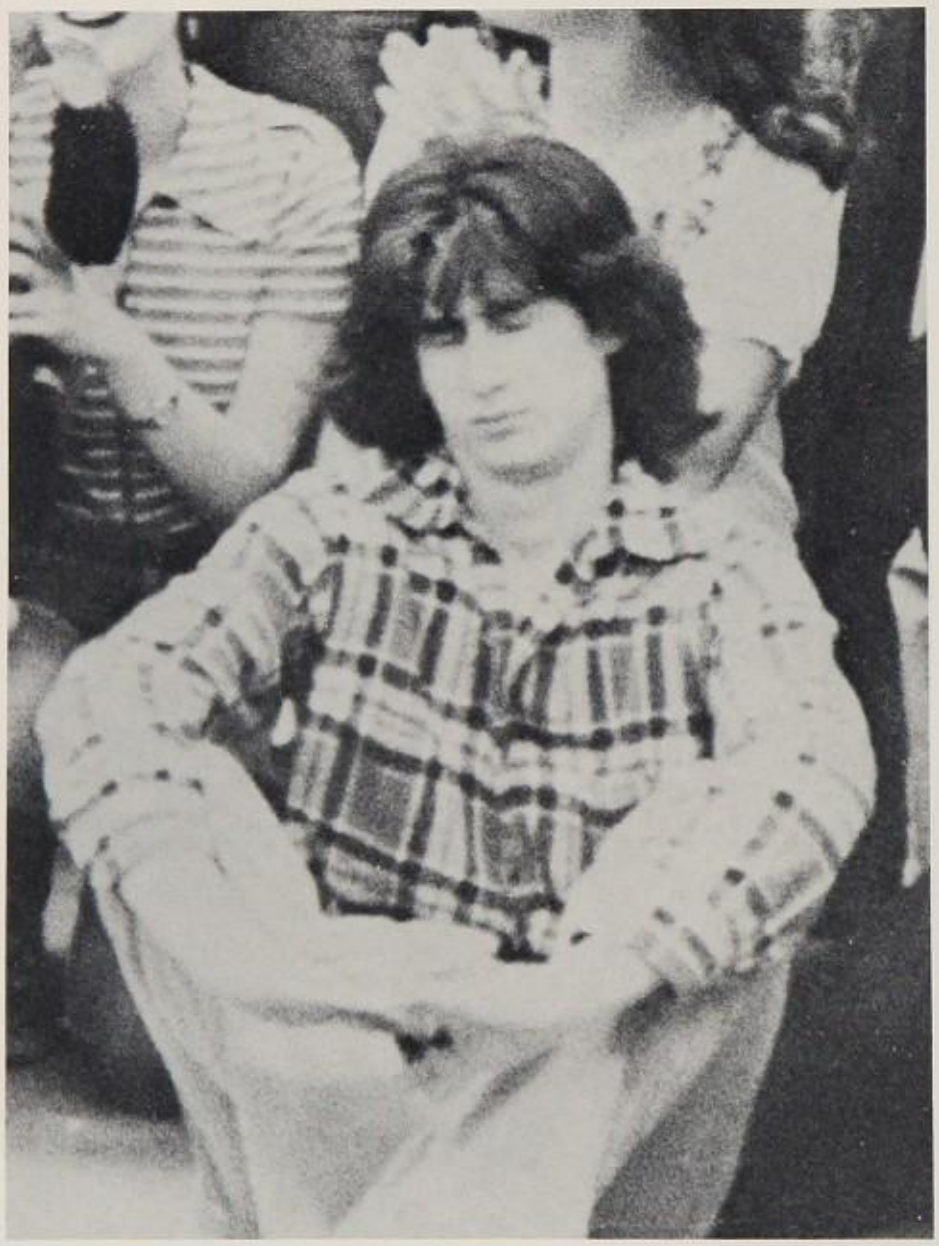

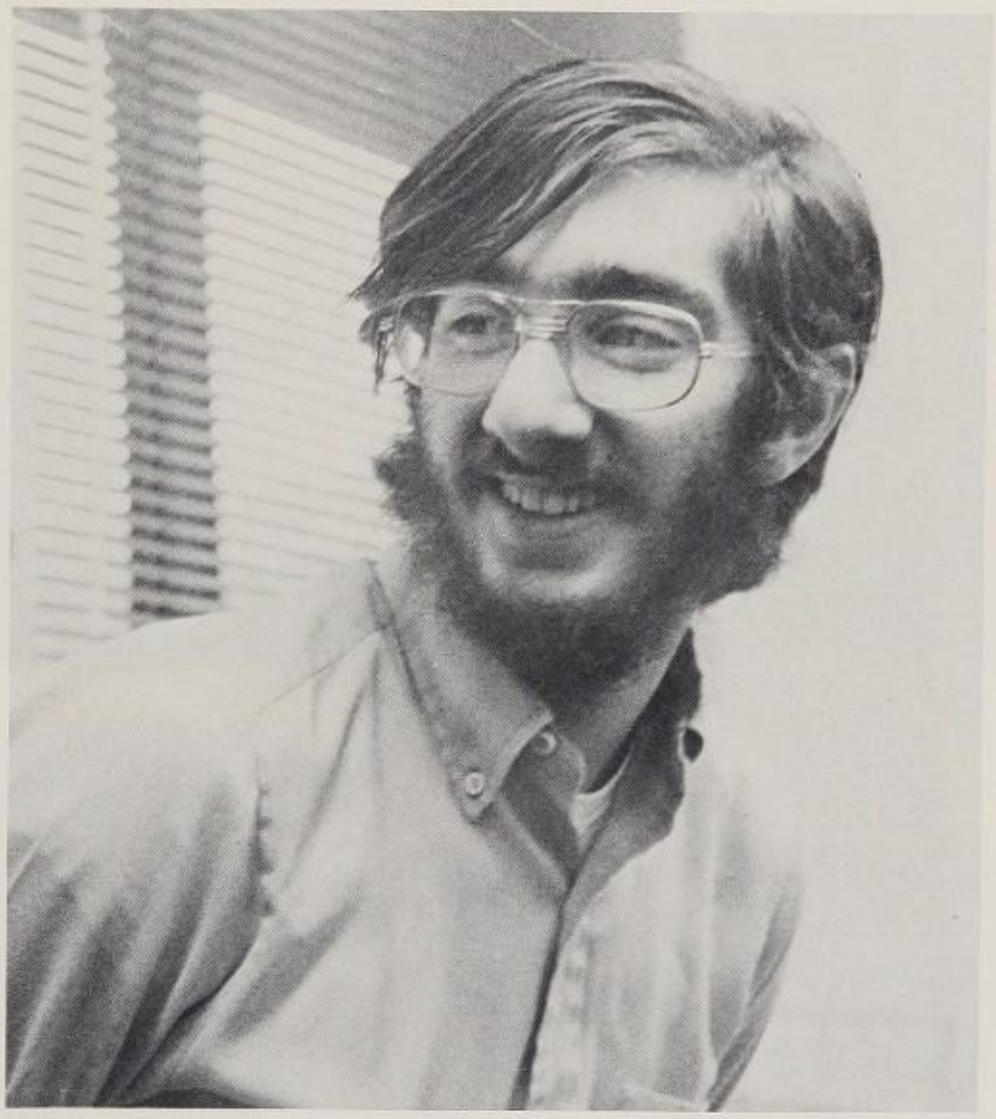

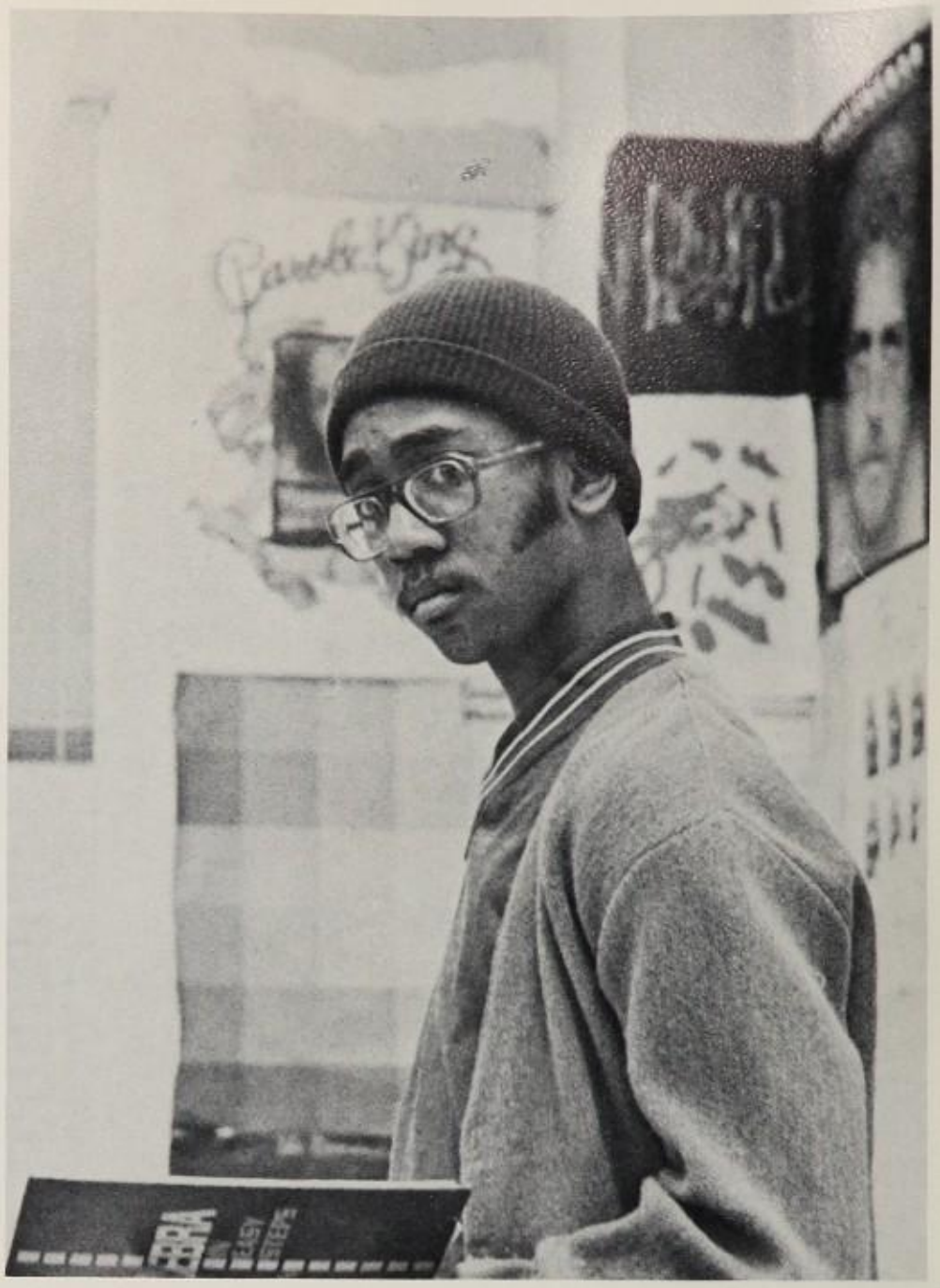

The Hedonists of homeroom C/129.

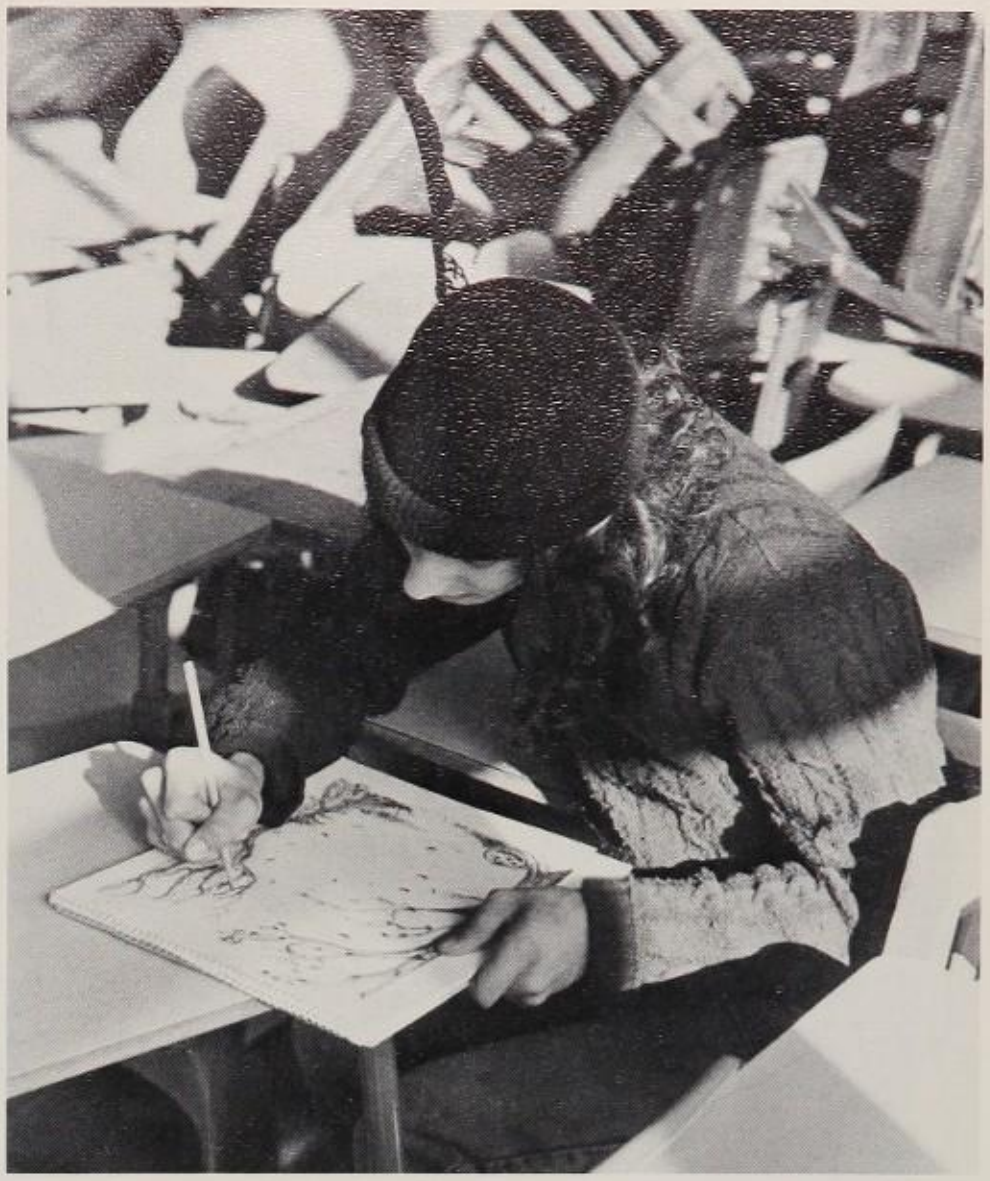

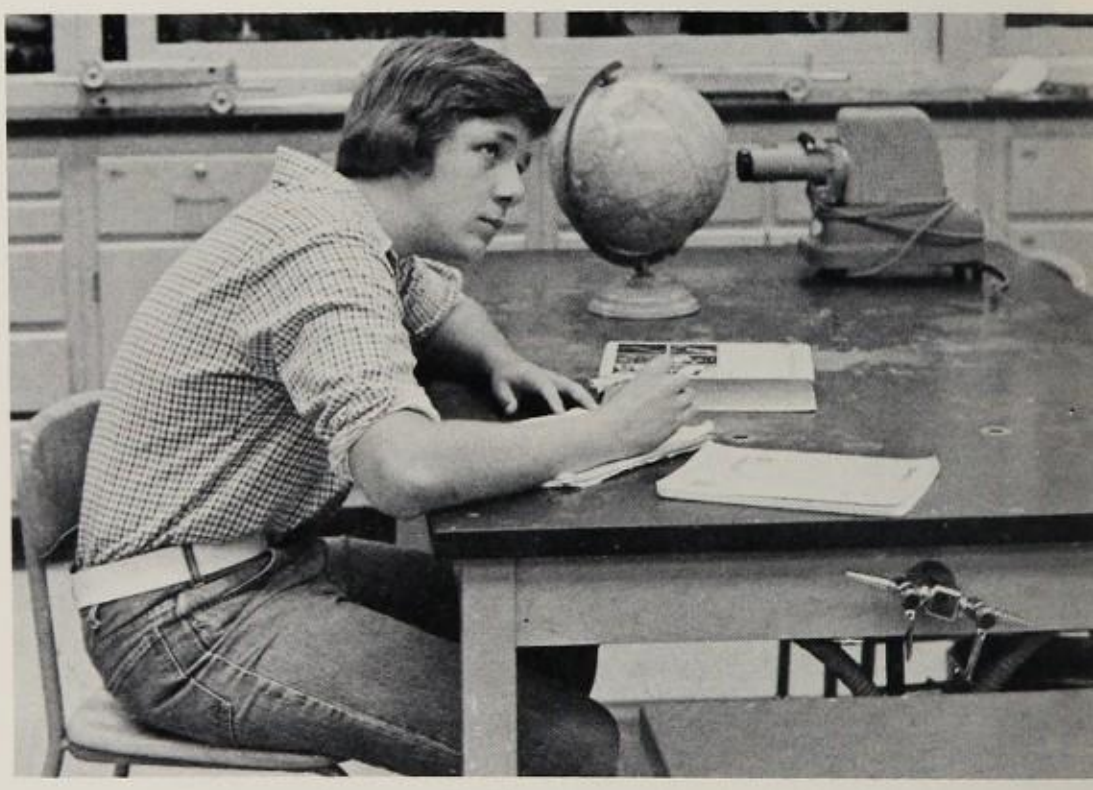

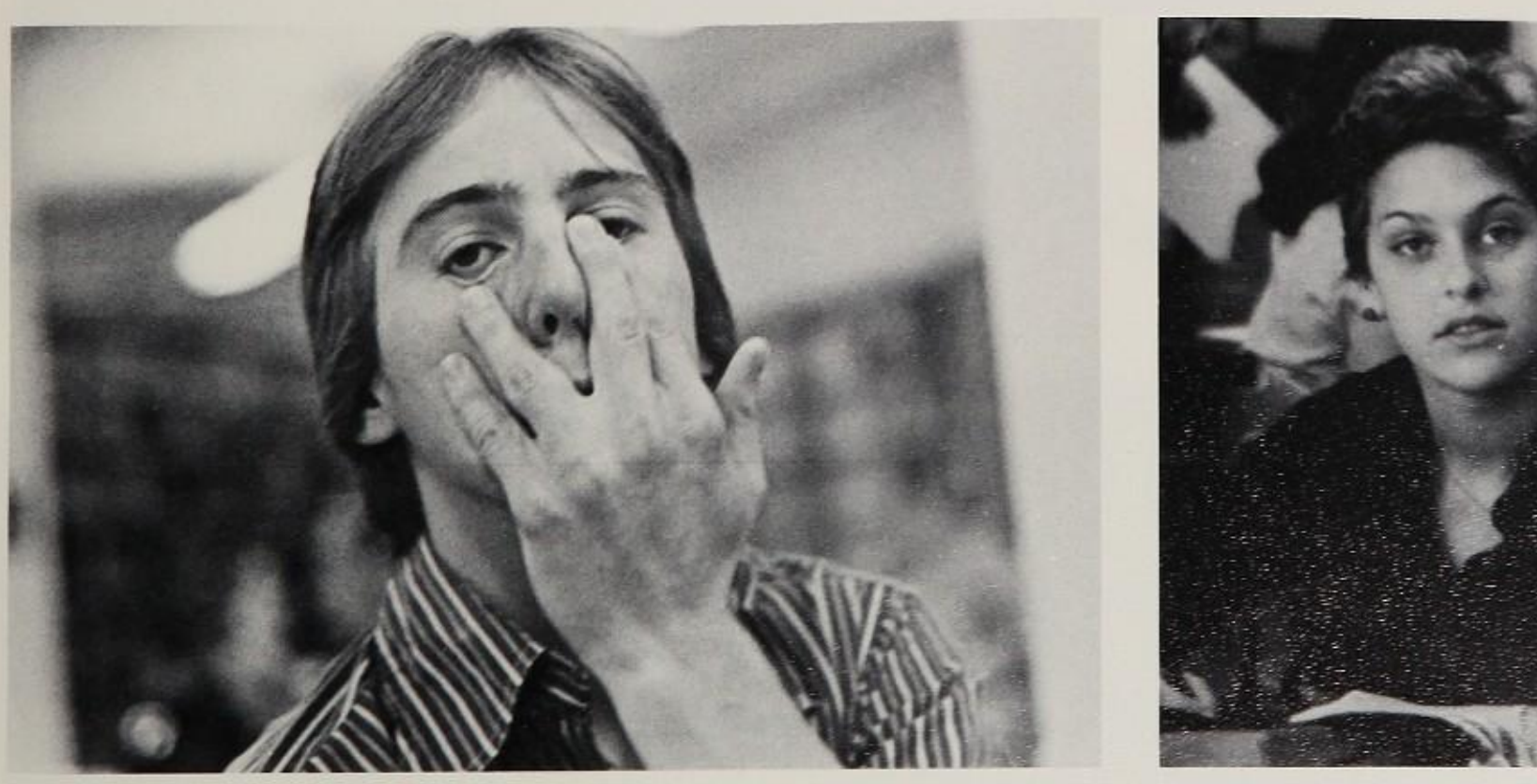

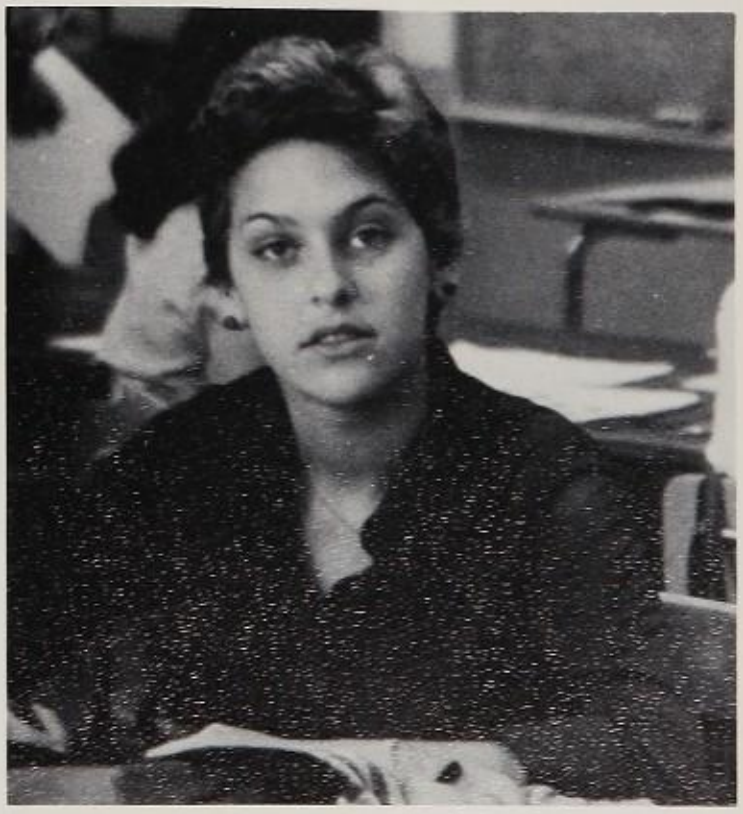

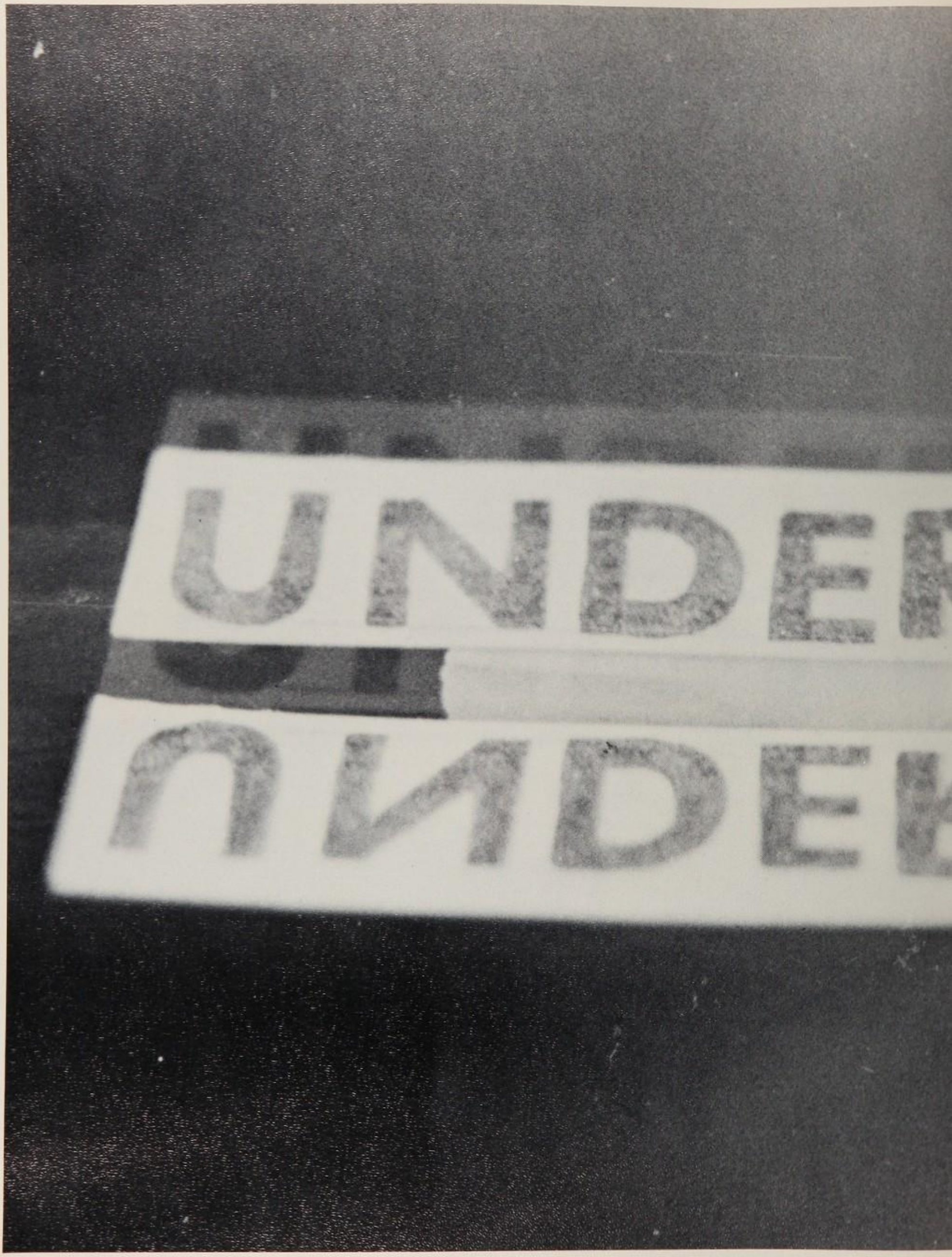
UNDER

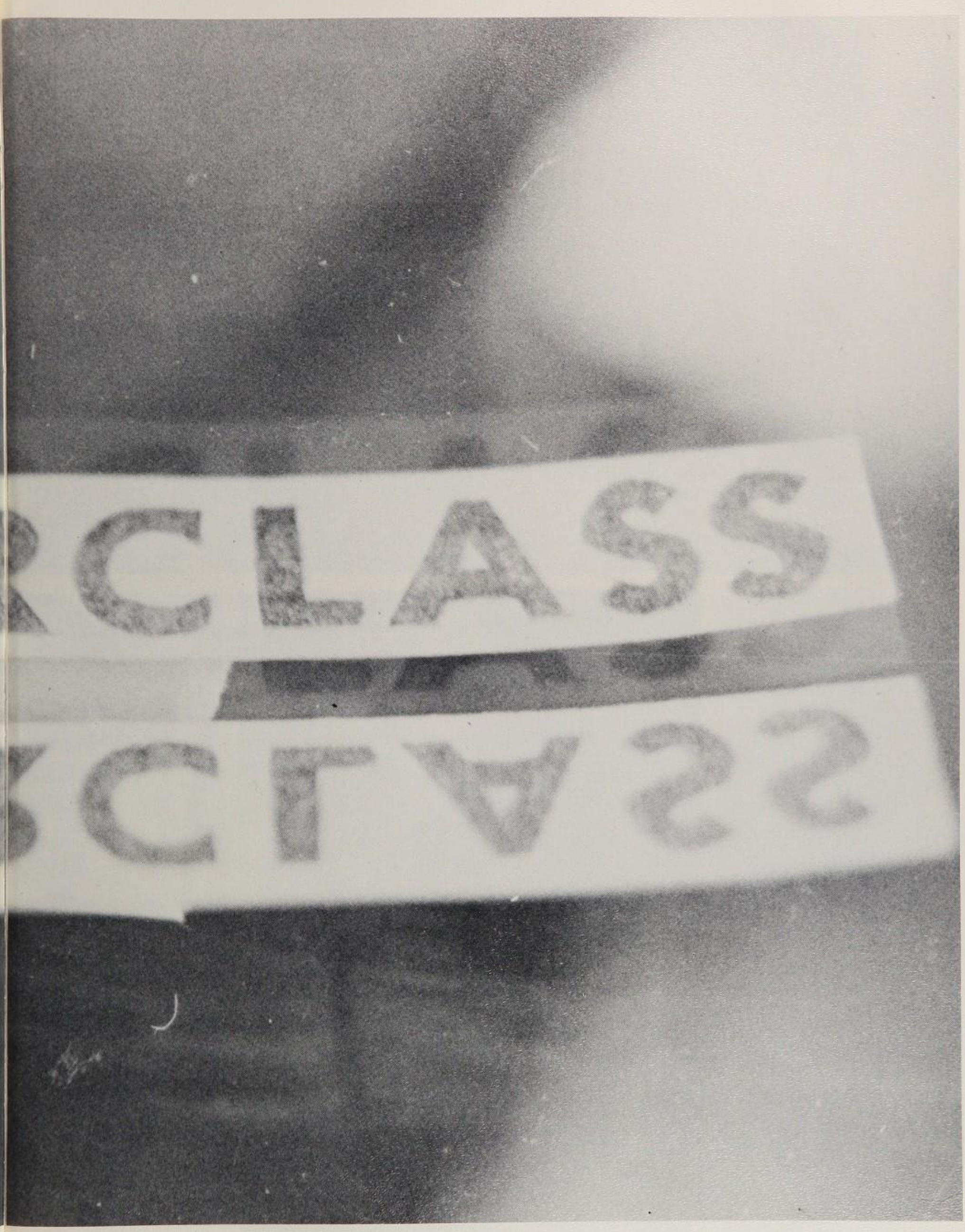
RCLASS

THEME

JUNIORS

F. Abrams
H. Adams
L. Adams
B. Adelman

C. Albano
N. Alfred
K. Allen

A. Allen
N. Alexich
G. Amsterdam
M. Amsterdam

L. Anderson
J. Andres
S. Angart

P. Anselmo
D. Argenzio
N. Arnovitz
P. Atanasio

C. Averman
M. Averyheart
P. Averyheart

H. Baccus
B. Baily
S. Baker
L. Balas

K. Balfour
M. Balke
K. Bambrick

J. Barle
J. Bartlett
S. Bashinsky
B. Baskin

H. Baum
L. Beard
A. Begley

D. Belcher
J. Belfer
D. Bell
R. Benis

J. Bensusan
D. Benton
S. Bercik

R. Berg
J. Berk
S. Bernstein
P. Beyes

D. Bianchi
H. Bias
H. Biel

T. Billups
B. Birnbaum
C. Blackburn
J. Blackburn

J. Blake
E. Bland
C. Blech

S. Blunt
J. Bontenpo
J. Borgione
C. Bound

E. Bowerfind
V. Boyd
A. Braker

D. Brandt
J. Braun
J. Braverman
J. Bremer

C. Brennan
S. Cala
D. Cameron

E. Campbell
N. Camposo
J. Cantrell
D. Caplin

M. Carlone
S. Carter
L. Cashy

G. Chen
C. Chernesky
J. Criste
S. Christy

V. Chu
S. Chudakoff
L. Cieslak

C. Clavson
J. Clement
C. Coble
E. Cohen

R. Cohen
S. Coleman
D. Comber

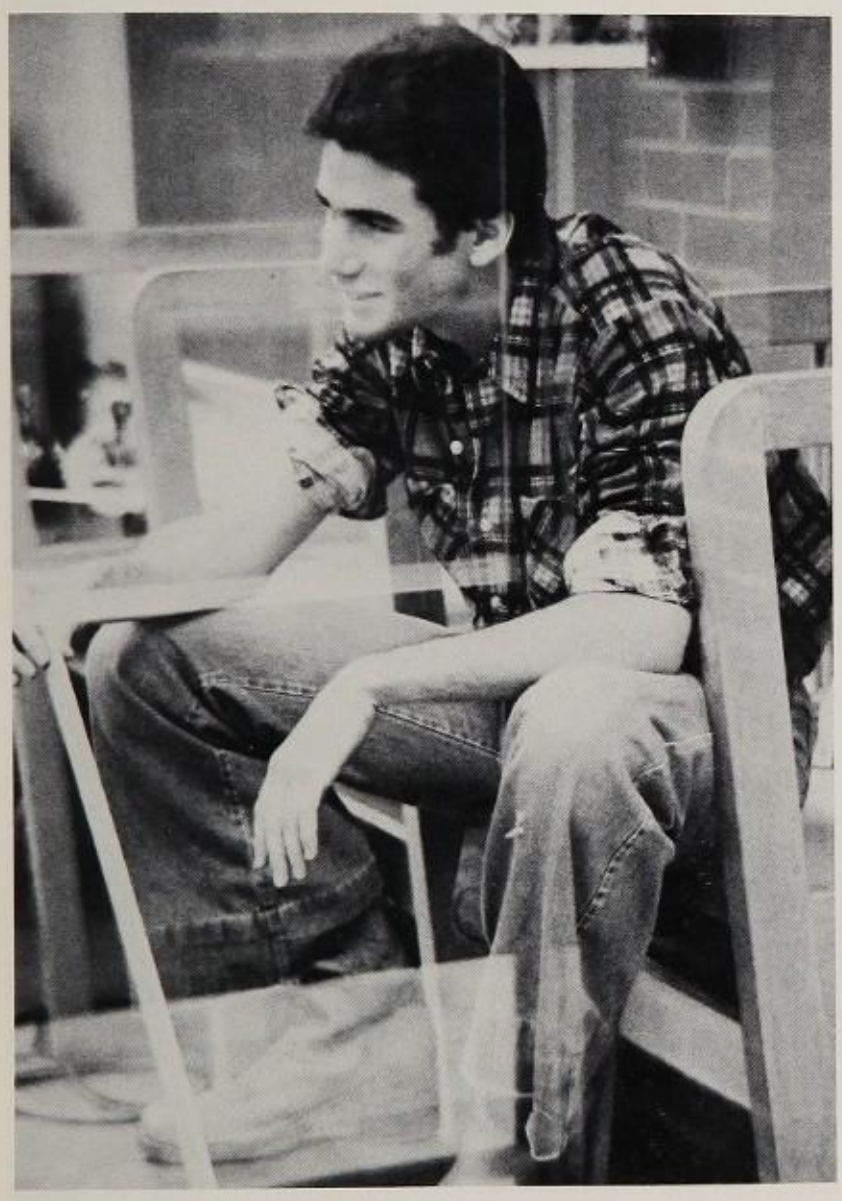

T. Conde
K. Dachner

M. Conti

S. Coulter
G. Cowas

A. Cowin

C. Cozart
D. Brookseiker

E. Brown

R. Crayton
M. Crowley

M. Crowley

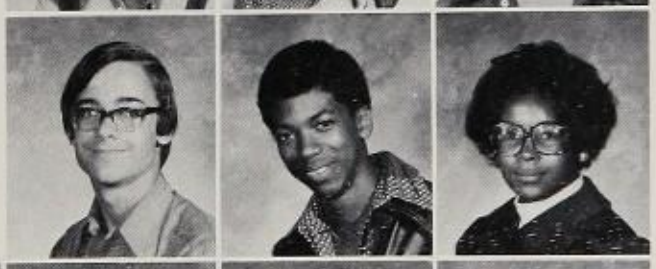

W. Cumming
D. Cummings

G. Cummings

D. Cuthbert
J. Daher
R. Daratony
J. Davis

L. Davis
P. Davis
J. DeBaggis

D. Delgado
R. Delp
S. DelVecchio
D. DiFrancesco

A. Dixon
J. Dodrill
E. Doherty

T. Donkin
W. Donkin
D. Dorfman
M. Doxsey

L. Duchon
M. Duddy
F. Duddy

R. Duff
D. Duke
A. Dunklin
K. Dunmire

S. Dworkin
R. Egelman
J. Edwards

M. Eisenberg
S. Elgart
N. Emmerman
W. Engle

S. Epstein
J. Erwin
K. Evans

R. Evans
J. Fabietz
K. Fahey
J. Fanara

L. Feigenbum
B. Feinberg
A. Fields

H. Filiar
E. Fingerhut
R. Fisher
P. Fishman

L. Fink
P. Fletcher
D. Flynn

L. Flowers
W. Forbert
L. Forker
K. Forney

K. Fox
S. Fraser
M. Fratantonio

L. Frayer
S. Fredman
M. Frederickson
L. Frederickson

L. Freedman
S. Freeman
S. Freireich

N. Freitchen
J. Friedlander
J. Friedman
R. Friedman

D. Friedson
W. Frye
S. Fuldauer

J. Furine
P. Gallagher
M. Garvin
W. Gautem

D. Gerber
A. Gerring
J. Gilchrist

P. Gilmore
M. Giovanetti
R. Givens
G. Glazer

R. Glover
J. Goldberg
S. Goldfarb

S. Goldman
G. Goodfriend
T. Goodin
G. Gordon

J. Gordon
M. Gottlieb
M. Goulder

E. Green
L. Green
N. Greenberg
S. Greene

M. Greenspun
R. Greenwald
G. Griffith

D. Gross
K. Gurney
J. Gustafson
C. Guttierrez

P. Hackman
E. Hall
D. Hammer

F. Hansen
J. Harding
A. Harris
C. Harris

E. Hartzell
M. Haselow
M. Hashiguchi

M. Hawkins
D. Haywood
G. Heard
C. Heintz

D. Hellwig
S. Henry
H. Herman

P. Hindel
S. Hochheiser
B. Hoffman
S. Hoffman

S. Hoffman
D. Hollins
P. Holmes

S. Holmes
G. Holzworth
T. Hopper
D. Horwitz

K. Houck
J. Houser
R. Hronek

M. Hruska
S. Huler
J. Humbert
D. Hurley

R. Hurtt
R. Hutchinson
G. Hutkin

L. Innenberg
E. Israel
E. Isphording
S. Isters

M. Jackson
S. Jackson
D. Jacob

K. Jacobs
S. Jacobs
K. Jacobson
R. Jacobson

A. Jaffe
J. Jaffe
L. James

J. Janosik
J. Jefferis
H. Jefferson
J. Jeter

J. Jirus
B. Joelson
D. Johnson

K. Johnson
P. Johnson
S. Johnson
S. Johnson

A. Jolly
C. Jones
K. Jones

S. Jones
M. Kabb
D. Kahn
L. Kaiser

S. Kalski
P. Kane
S. Kane

S. Kanner
R. Kapolovitch
J. Karam
M. Kargiotis

L. Karns
R. Kassoff
E. Kater

L. Kaufman
P. Kaufman
S. Kellermeyer
R. Kemper

D. Kendall
J. Kerrigan
J. Kimura

C. Klein
M. Klein
A. Kleinstub
J. Kline

N. Knight
S. Kolb
K. Kondo

C. Kovac
W. Kovach
D. Kowalczyk
L. Krall

C. Kramer
S. Krieger
E. Krimm

A. Kronenberg
H. Kugelman
E. Lairet
T. Lally

S. Lander
E. Latourette
M. Lawler

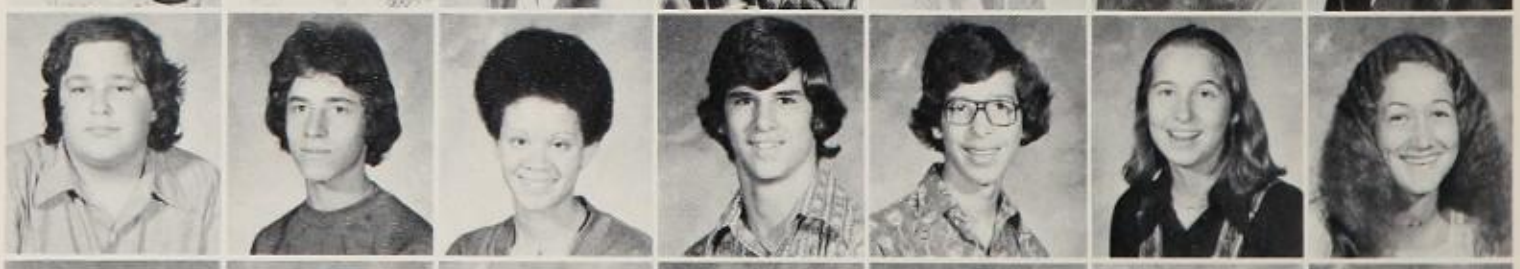

C. Leary
K. Lee
L. Lee
L. Leeds

A. Leibovich
C. Leo
W. Leonard

D. Levine
R. Levine
J. Levy
M. Lewis

E. Lieberman
R. Liggins
J. Light

T. Lilley
C. Lin
A. Linden
D. Lipman

W. Linnert
N. London
W. Lopez

S. Lubline
P. Luehring
D. Lunar
K. Lutzmann

R. MacEwan
D. Mader
D. Magee

O. Manlet
A. Mann
S. Maret
D. Margolis

J. Marics
A. Marinelli
J. Marzocco

D. Mattes
S. Matuszak
M. Matza
L. May

K. Meier
W. Mellas
R. Mervis

A. Metzel
J. Meyer
B. Michaelson
S. Midolo

M. Milkove
C. Miller
H. Miller

J. Miller
S. Miller

A. Miracle
D. Morgan

V. Moone
N. Moore

S. Moore
N. Morris

M. Morris
S. Moskovitz

S. Moskowitz
N. Moss

J. Mudgett
M. Mularo
J. Musso
K. Mustin

S. McClutchen
L. McConnell
E. McCue

A. McGervey
A. McPherson
P. Nankeruis
J. Nash

T. Near
T. Nelson
R. Newman

L. Novak
R. Nyren
T. O'Brien
H. Ohel

S. Okin
C. O'Leary
T. O'Neill

S. Opre
T. Ormsby
D. Oscar
S. Owens

J. Ozan
C. Packer
S. Page

J. Palazza
P. Pang
K. Parker
T. Parker

S. Parran
C. Pasiadis
K. Pawlowski

D. Percy
J. Peskin
C. Petti
M. Pierce

C. Pinti
A. Pollack
J. Pollock

G. Pomerance
P. Pomerance
D. Posey
L. Powers

V. Powers
M. Presser
S. Pressman

C. Price
J. Puro
C. Pymn
S. Rago

L. Raiz
J. Rattliff
J. Reboudo

T. Reed
C. Reeves
M. Refnes
C. Regan

K. Regan
M. Renter
W. Rich

C. Richter
L. Riffle
R. Ritter
D. Robinson

S. Rodgers
J. Rogers
J. Romanin

R. Rombach
A. Rosenbaum
W. Rosenthal
A. Rosner

S. Ross
J. Rotar
D. Roth

D. Roth
A. Rothschild
K. Rourke
D. Rowe

G. Rubin
L. Rubin
D. Rubinstein

D. Ruder
D. Russo
D. Ruffen
E. Rynes

D. Sadowsky
R. Saha
C. Saiger

F. Salvo
N. Samarasekera
L. Samberg
V. Samberg

D. Sandberg
D. Sarli
E. Sawyer

M. Saxon
J. Schaefer
P. Schechtman
J. Schlaiser

S. Schnall
C. Schneider
P. Schneider

M. Schoenfeld
S. Schreck
M. Schvimmer
S. Schuler

J. Schultz
T. Schultz
L. Schwartz

B. Scott
S. Scully
L. Sebransky
T. Seekely

K. Seibert
R. Seidorf
E. Senderovech

K. Senser
F. Seswoh
M. Seybert
C. Shamis

P. Shamis
P. Shanes
R. Shea

E. Sheck
J. Shifrin
D. Shive
A. Sievers

R. Sills
C. Silver
J. Silver

E. Simak
R. Simon
S. Singh
M. Singleton

N. Skimin
M. Sloan
A. Smith

D. Smith
D. Smith
G. Smith
J. Smith

L. Smith
C. Snow
E. Sockel

D. Solomon
S. Solomon
S. Solomon
N. Solomonoff

A. Sorkin
S. Sorkin
L. Sparacia

V. Spellman
L. Spencer
R. Spetrino
J. Suprney

R. Spivak
L. Staffileno
C. Stager

R. Stanger
V. Steen
N. Stern
M. Sternbach

E. Storch
J. Strothers
J. Sugerman

L. Sullivan
E. Sutker
N. Tabac
S. Tatar

A. Tate
B. Taylor
G. Thomas

R. Thomas
W. Thomas
S. Tickout
A. Tongue

K. To
D. Tobin
J. Tomick

K. Traith
M. Trzcinski
D. Tuttle
L. Udelson

J. Uemafak
C. Ulater
T. Uyeki

S. Vanderbroek
J. Van Gorder
K. Vat
R. Veccia

J. Venizelos
M. VeVerka
T. Vickers

B. Victoroff
G. Viney
L. Visnapu
P. Voisin

D. Voneida
S. Wachter
S. Waldorf

L. Walker
R. Walton
M. Waltrip
T. Wasserman

J. Wasson
R. Waychoff
D. Webster

S. Webster
B. Weiner
E. Weinstein
M. Weinstein

M. Weir
T. Weiss
V. Weiss

J. Weitzman
D. Wells
D. White
F. White

H. Wickert
B. Wilson
M. Wieder

B. Weisenthal
K. Wilder
C. Williams
C. Williams

J. Williams
B. Williamson
K. Williamson

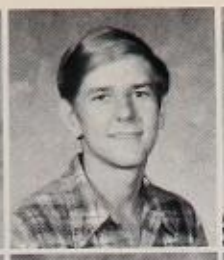

W. Willis
L. Wither
T. Wolf
E. Wolsky

W. Workman
D. Wren
E. Youdisky

D. Zelman
T. Zenz
M. Zide
N. Zimmerman

A. Zirkes
H. Zoko
M. Zucker

M. Zucker
J. Brown
W. Brown
M. Bulkoski

J. Burney
V. Burton
E. Byers

R. Byers
K. Truhan
N. Obody
S. Leepy

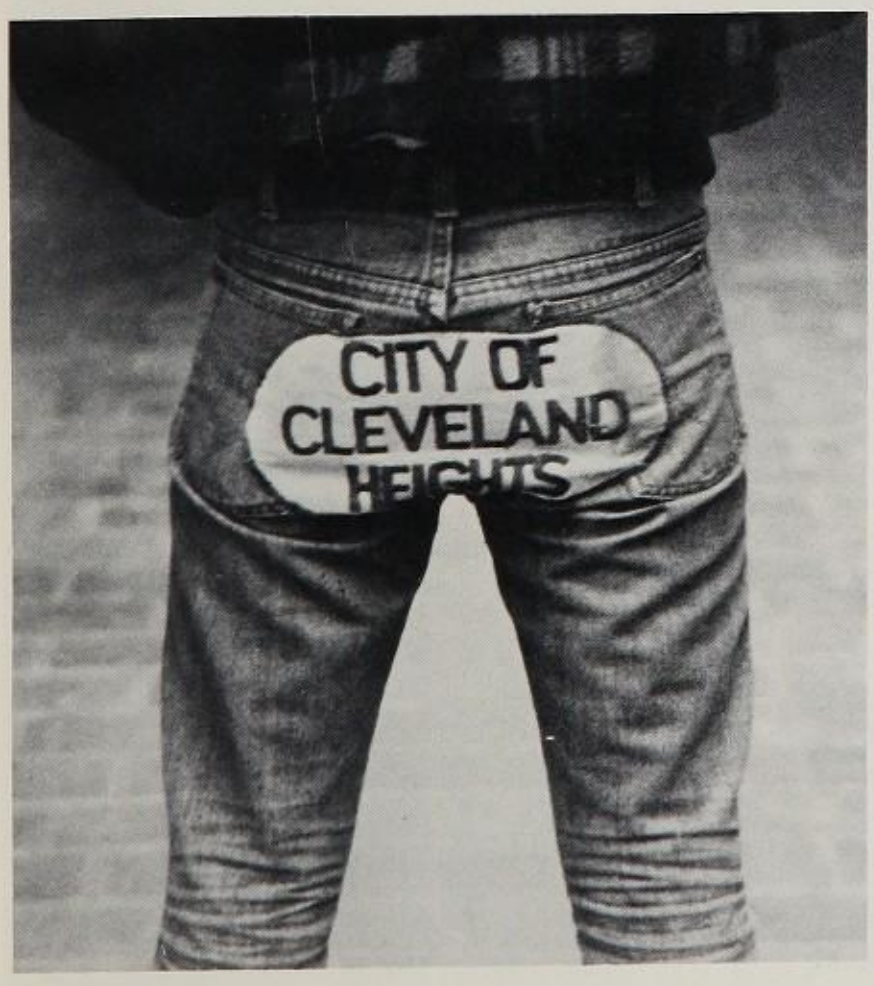

L. Abrams
P. Abramson
J. Ack
D. Adams

V. Addison
G. Aizen
A. Albano

J. Albers
J. Alessandro
K. Alexander
W. Alford

D. Alpern
G. Appleton
J. Armour

R. Armour
C. Arnson
J. Atanasio
R. Auerman

A. Avery
A. Babey
R. Bachman

C. Bailey
R. Baker
B. Banater
T. Barber

B. Barclay
E. Bargar
R. Barle

M. Barnett
C. Baron
D. Barrett
S. Baruch

G. Batya
R. Beatie
E. Beaver

S. Beck
C. Bentz
M. Bersik
R. Bergantino

J. Bergren
P. Berke
S. Berkman

S. Berliner
E. Beveridge
C. Bier
L. Birrer

M. Bishko
M. Bishop
M. Black

M. Blackburn
C. Blatchford
M. Bloss
J. Blum

E. Bondar
S. Borovitz
C. Boyd

M. Bragg
J. Branch
A. Braon
J. Brazil

K. Brennan
C. Brenner
J. Bresler

M. Bronelmeier
L. Brooks
E. Brown
K. Brown

L. Brown
M. Brown
M. Brown

R. Brown
T. Brown
B. Brundidge
R. Bruchheit

N.Budin
C. Burgoon
R. Busbey

S. Bykowsky
S. Cannon
L. Caris
A. Carison

B. Carman
S. Carver
L. Casselli

M. Casselli
J. Castro
J. Chan
J. Charpentier

V. Chernomorets
K. Cherry
P. Cici

D. Cirillo
A. Clampitt
P. Clark
S. Clark

D. Clay
D. Clemens
L. Cobb

J. Coccaro
B. Cohen
R. Cohen
R. Cohen

S. Cohen
T. Cohen
L. Colback

D. Collard
W. Cooks
K. Colton
D. Conant

S. Cook
D. Cooper
M. Cooper

V. Covington
T. Cozart
C. Craig
K. Crayton

S. Creegan
D. Crooks
A. Cubas

C. Cuthbert
M. Cydulka
J. Danielson
M. Daratony

C. Davis
S. Davis
T. Davis

K. Dawes
L. Dawson
A. DeBarr
M. DeBisco

P. Deering
B. Deitrick
D. Delgado

C. Demoss
D. Dickerson
L. Dickson
D. Di-Francesco

D. Dolan
C. Donley
M. Donovan

D. Dorn
P. Dorris
H. Dorsey
R. Douglass

S. Drexler
P. Earnst
R. Eberhardt

R. Eberlein
J. Edmonds
N. Edwards
S. Eichenbaum

S. Egar
A. Eisenstein
K. Eichler

J. Elia
P. Ellick
K. Elliot
L. Ellis

L. Elphant
D. Eppler
R. Eslick

T. Estis
D. Estrin
S. Everett
J. Faeges

B. Fahey
L. Falconer
A. Farkin

T. Ferher
G. Ferber
M. Ferber
M. Fermandez

R. Ferrar
N. Ferrell
C. Figueroa

J. Finley
M. Finley
E. Firth
T. Fitzpatrick

J. Fleming
A. Foreman
H. Foreman

A. Forster
A. Fraimovich
J. Frankel
W. Franklin

F. Franks
F. Fraser
M. Freedman

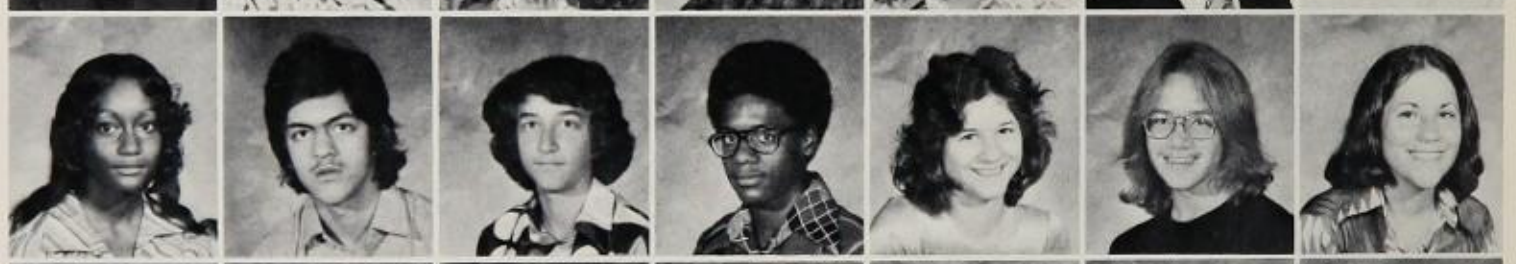

S. Freedman
P. Foster
L. Frees
F. Fredbed

B. Friedman
J. Friedman
J. Fuote

T. Furman
D. Gadson
A. Gales
D. Gamble

I. Gantverg
C. Ganuza
D. Garfield

H. Garver

L. Gates

S. Gatefeld

D. Gaynor

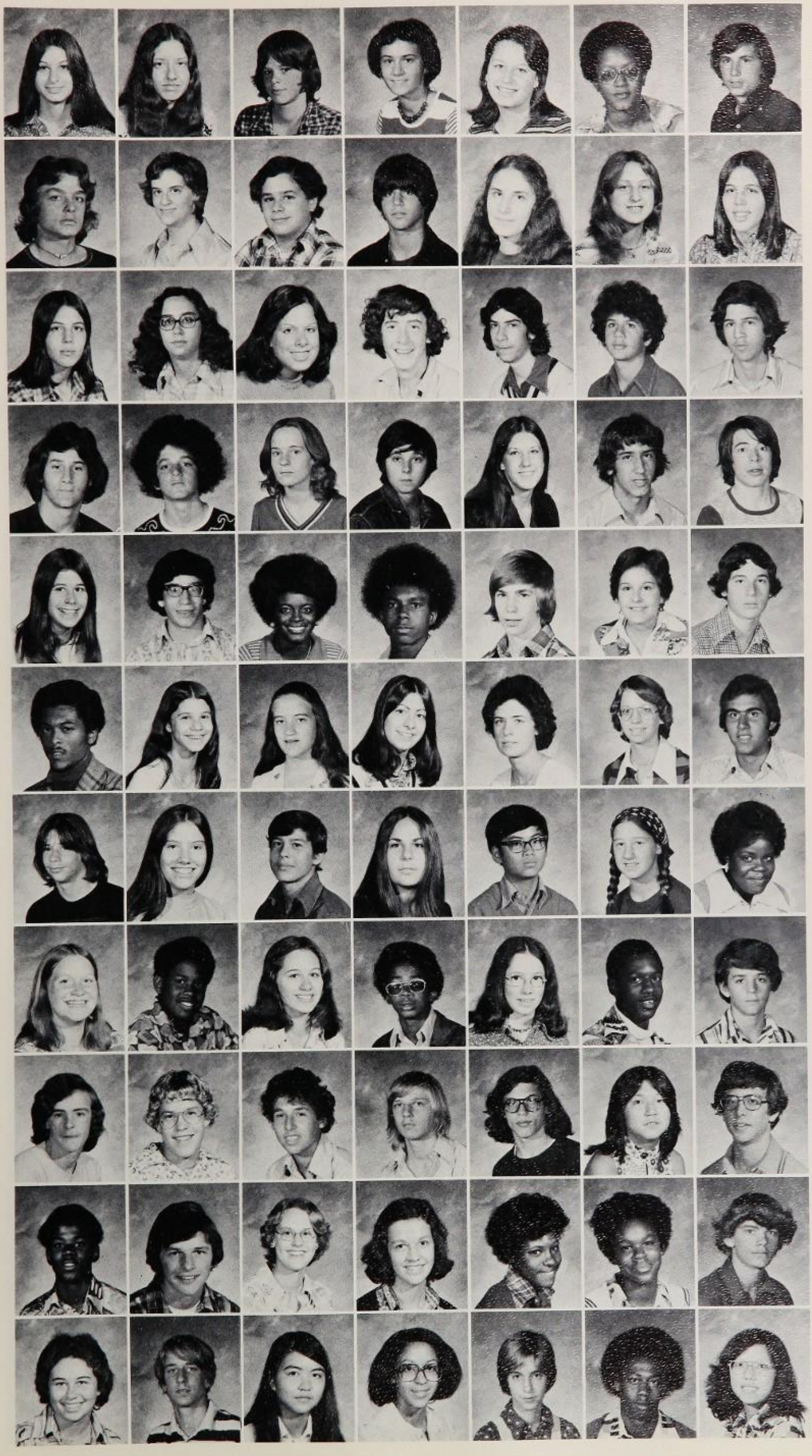

E. Geduld
L. Gelender
S. Gerard
S. Gerber

C. Gifford
A. Gilbert
D. Gill

R. Gilliam
S. Glazer
R. Goldberg
S. Goldfarb

E. Goldoftas
D. Goldman
J. Goldman

J. Goldman
D. Goldstein
D. Goldstein
M. Goldweber

S. Goodfriend
J. Goodman
J. Goodman

E. Gordon
J. Gordin
M. Gordin
O. Goti

B. Gould
P. Gould
R. Graff

N. Grand
P. Graubrat
A. Gray
M. Gray

G. Gregroy
J. Green
M. Green

R. Green
B. Groenstein
W. Groezinger
L. Groger

I. Gross
J. Gross
J. Gruttadaurio

B. Gunya
M. Gustafson
J. Guiterrez
A. Haas

K. Hahn
N. Hall
S. Hallbank

T. Hanson
A. Harris
W. Harris
B. Hawkins

L. Hastert
T. Hazel
T. Heffar

P. Heggie
E. Heintz
C. Helden
T. Hellwig

K. Henderson
L. Hepler
D. Herman

W. Hester
G. Heubbell
L. Heuman
C. Hill

C. Hill
E. Hines
T. Holcomb

N. Horwitz
G. Hriber
W. Huang
C. Hughes

B. Hungerford
D. Hunt
S. Hwee

G. Ianetta
R. Igormortiss
J. Imka
R. Isaacs

S. Izenberg
R. Izold
C. Jackson

K. Jackson
D. Epstein
M. Eisenstein
L. Franklin

R. Etake
B. Jackson
A. Junior

P. Jackson
R. Hronek
D. Goldstein
R. Jacobs

D. Jankura
C. Jeandheur
A. Jenkins

D. Johnson
C. Johnson
K. Johnson
L. Johnson

P. Johnson
G. Johnston
R. Jolly

K. Jones
A. Jordan
G. Jordan
K. Joseph

S. Joseph
L. Julin
D. Kagan

S. Kahan
R. Kahn
S. Kalus
S. Kane

H. Karlin
H. Kaufman
P. Katz

M. Kasmierski
P. Keene
G. Keleman
D. Keller

A. Kellon
J. Kennell
C. Kerrigan

B. Kiner
D. King
J. King
J. King

S. Kinsella
B. Klarreich
M. Klein

L. Klein
M. Klinebaum
V. Knight
J. Ko

R. Koppel
S. Kornblut
S. Koster

R. Kotapish
J. Kovacs
R. Kowalczyk
J. Kozmon

R. Kral
K. Kramer
K. Kramer

T. Kratky
S. Kremer
L. Kurland
L. LaBienta

D. Lang
M. Lang
J. Lanning

L. Lash
M. Lau
C. Ledinsky
E. Lee

J. Lee
R. LeeGrant
F. Leen

K. LeFavour
C. Lesser
M. Levy
J. Loeb

T. Lowery
J. Lucky
E. Luehring

M. Lyman
S. Lymon
F. McEachron
M. McGrew

O. McKinley
K. McNamee
A. MacEwan

G. Magcko
M. Majorczyk
R. Malone
S. Mandel

J. Mann
M. Marine
B. Marsh

M. Marino
C. Markoff
J. Mazur
G. Meier

D. Meirson
D. Meister
J. Mendes

M. Menon
K. Merles
B. Merritt
S. Meyer

D. Michael
M. Mielaro
A. Milgram

J. Milgram
A. Miller
J. Miller
M. Miller

N. Miller
P. Miller
B. Mitchell

K. Mitchell
W. Mitchell
S. Mitchell
M. Mogren

D. Mohler
B. Moore
N. Moore

R. Morey
P. Morris
S. Moss
B. Moten

J. Musengo
D. Musso
D. Mustin

D. Myers
E. Myers
L. Myers
J. Myles

J. Nacht
G. Neiden
P. Nelson

B. Nemeskery
J. Neubert
C. Newcomer
D. Nichols

T. Nicholson
C. Nicoll
E. O'Brien

M. Oliverio
J. Olsson
J. Oppenheimer
M. Orban

D. Osby
B. Pace
R. Packer

A. Page
J. Pain
S. Patel
T. Paterniti

L. Patterson
P. Patton
J. Patts

S. Pall
B. Paulin
D. Peckinpaugh
J. Pelz

R. Perelman
C. Perry
F. Perkins

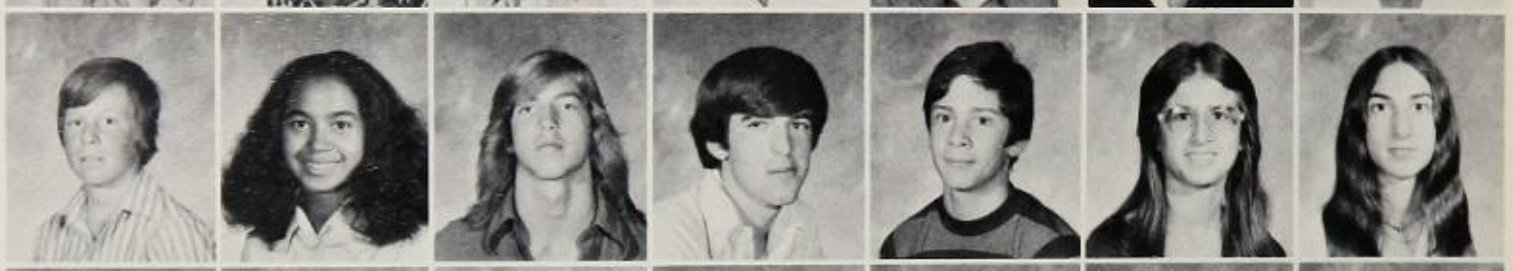

E. Perry
A. Peskin
J. Petti
K. Phillips

S. Phillips
N. Pinkey
S. Pinti

R. Pitt
L. Platt
J. Plent
L. Podar

E. Poduska
A. Polazzo
K. Poleyeff

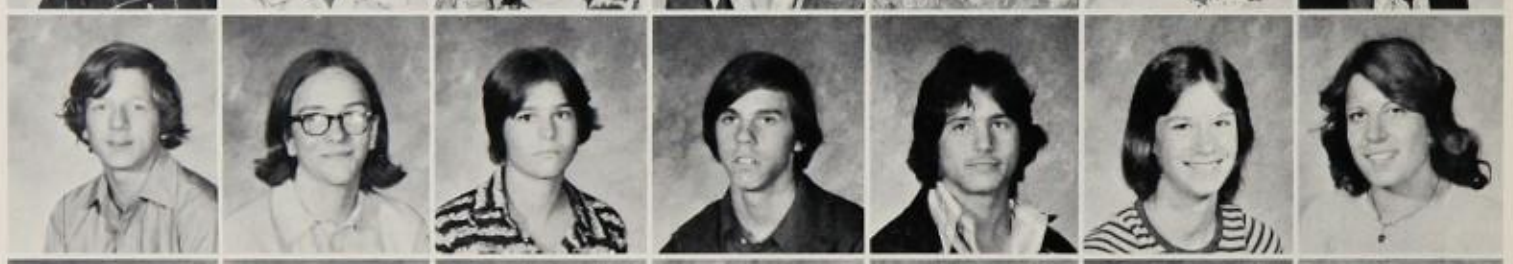

A. Provenzale
V. Puess
T. Quinn
S. Rabe

C. Renkin
C. Redd
S. Refsnes

L. Regan
K. Reid
E. Reinhart
B. Reis

J. Rembert
C. Resnick
D. Reyes

S. Rich
D. Rife
C. Ritchie
A. Roberts

J. Robins
S. Robins
V. Robinson

S. Robson
L. Rodrick
M. Rodriguez
R. Rood

M. Rosenfield
L. Ross
R. Ruffin

L. Ruyf
J. Rynes
J. Rzepka
L. Rzepka

B. Saattuck
S. Sack
T. Sakellakis

H. Saks
J. Salone
R. Salzburg
A. Samuels

M. Sanders
T. Schaeffer
M. O'Haire

I. Schaeffer
R. Schenker
D. Schlossberg
G. Schneider

J. Schug
F. Scicolone
J. Seals

T. Seaman
J. Sedgewick
T. Segal
A. Sersig

C. Sevastos
M. Shahinian
K. Shapiro

D. Shaw
M. Sherwin
M. Sherwin
A. Shute

M. Siebert
E. Silver
S. Sloan

C. Sluka
C. Smith
C. Smith
C. Smith

E. Smith
M. Smith
M. Smith

H. Smith
R. Smittle
J. Solomon
N. Sparacia

D. Stashower
S. Steele
C. Stenzel

J. Stepahn
P. Sternberg
F. Stevenson
J. Stewart

B. Stjernholm
J. Storms
B. Streisel

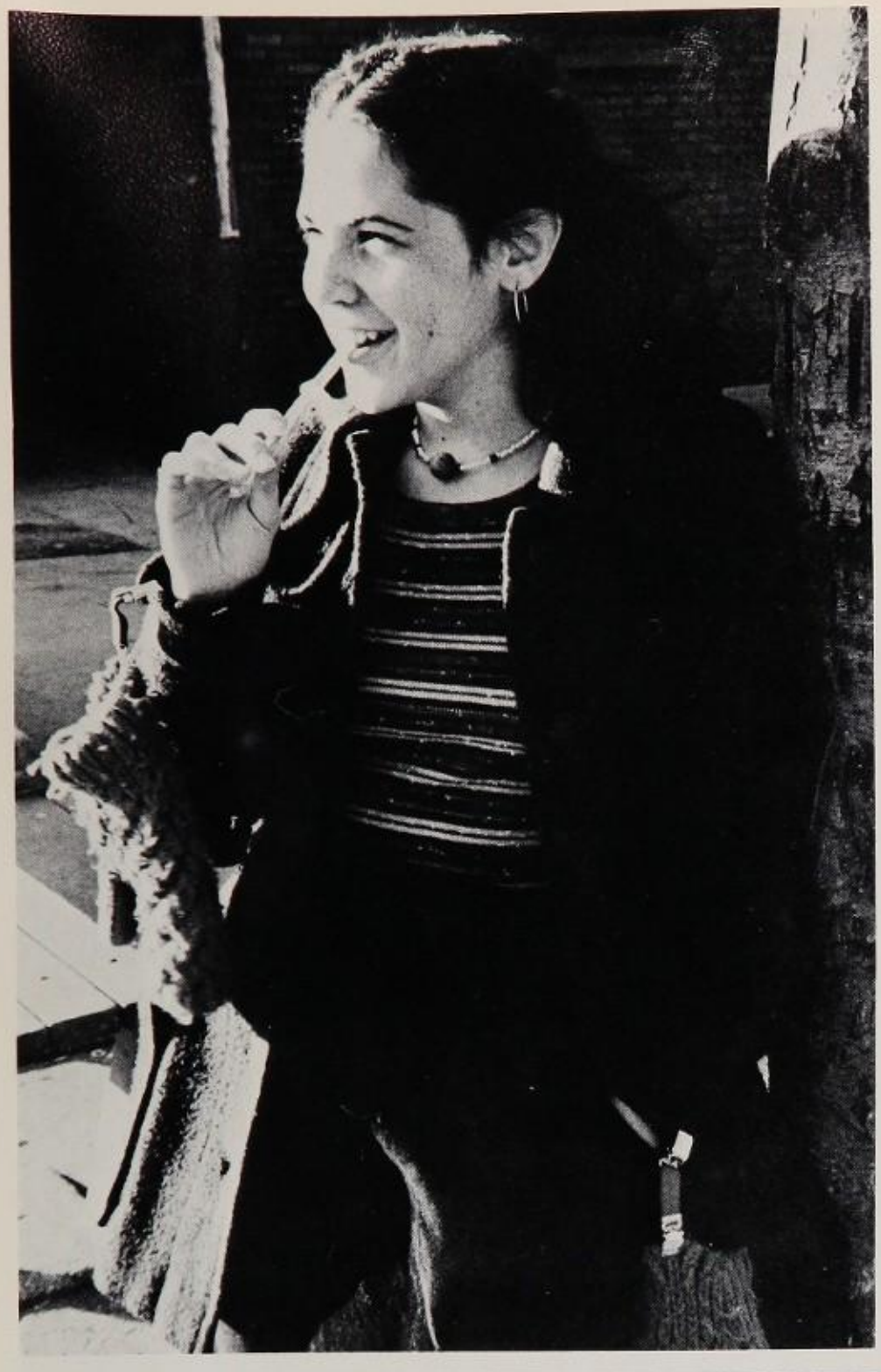

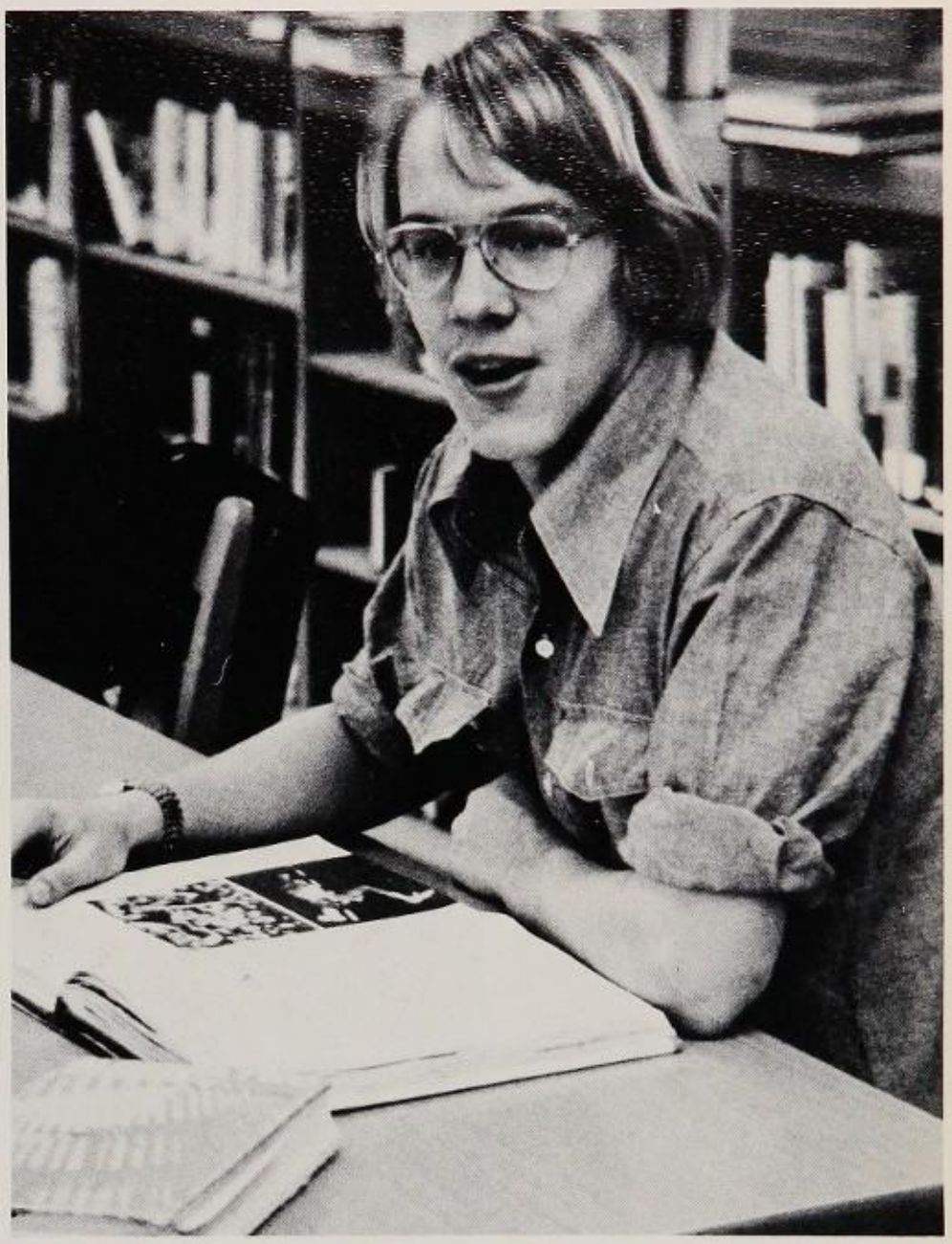

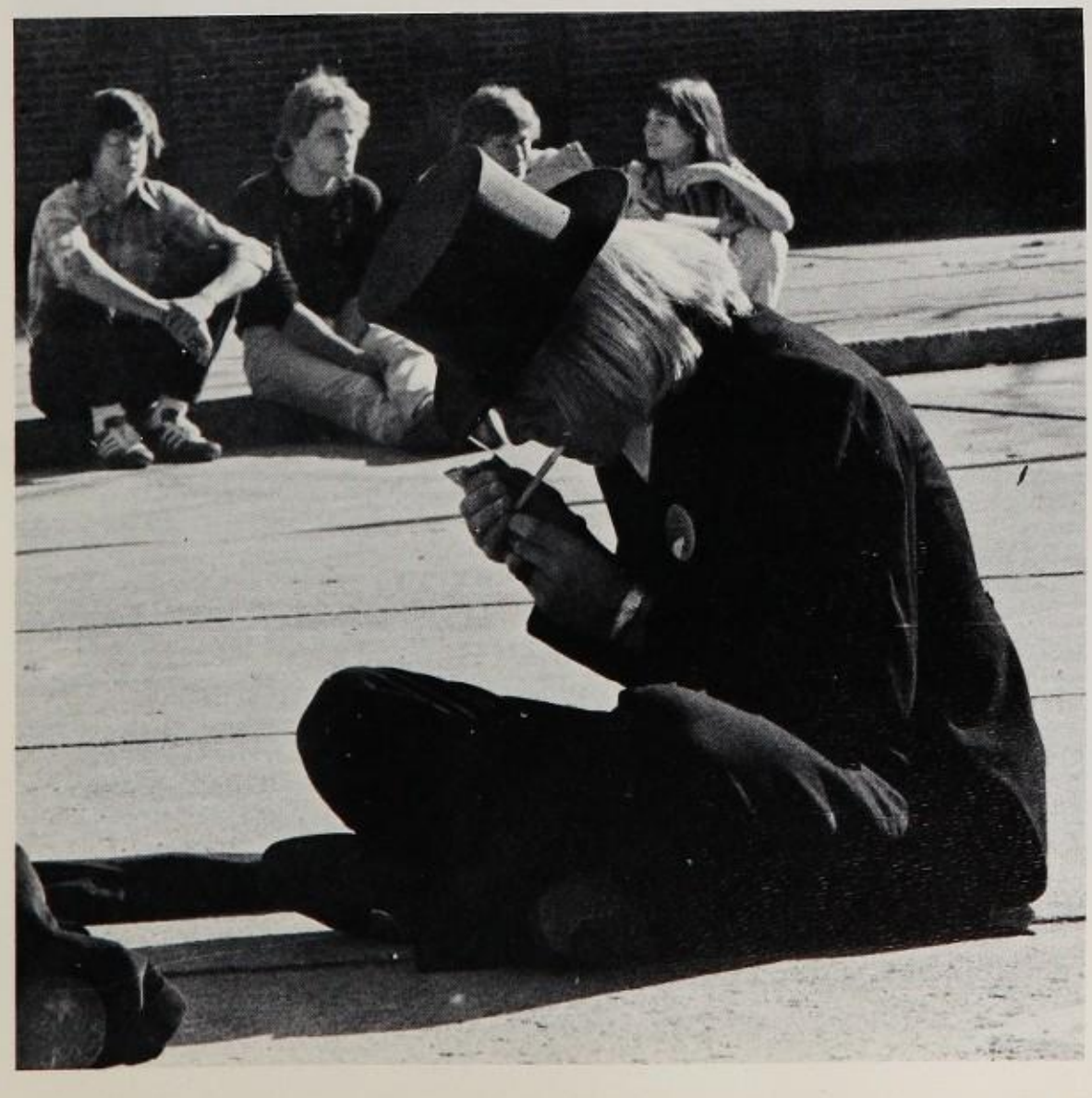

S. Sukis
R. Sullivan
M. Swirsky
L. Tanaka

D. Tartaglia
J. Tatar
E. Teitelman

W. Tell
A. Thomas
H. Thomas
C. Thompson

K. Thompson
R. Thompson
L. Tishkoff

N. Torn
D. Trentanelli
P. Tuttle
S. Vactor

S. Vance
A. VanSwerigen
J. Vaughn

A. Ventura
P. Verderber
J. Voneida
K. Walker

L. Walton
J. Warzauski
B. Washington

D. Watson
S. Wechsler
B. Weir
S. Weiss

C. Wernet
P. Whigham
A. White

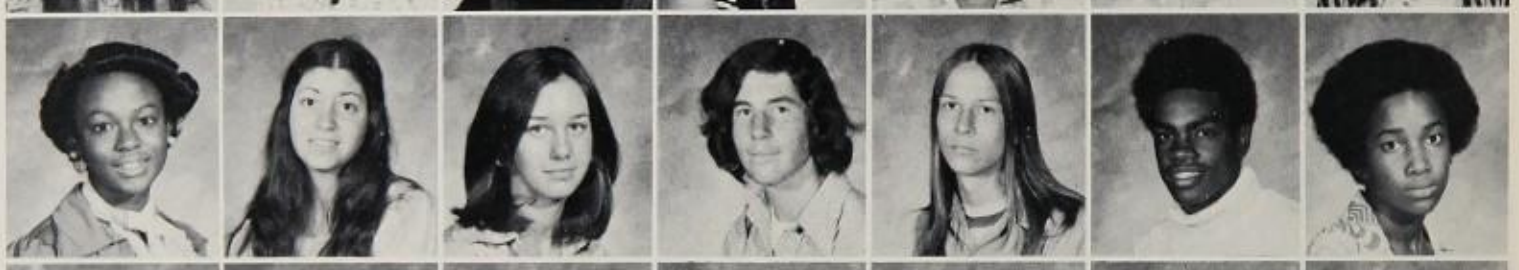

D. Weinstock
R. Whitfield
B. Wein
C. Wilkerson

B. Williams
B. Williams
P. Williams

V. Williams
Y. Williams
A. Wills
A. Wilson

A. Winfrey
R. Wilson
L. Winograd

B. Wolfe
J. Wolfe
P. Wolfe
A. Wolin

M. Wolk
H. Wolpert
G. Woo

M. Wooden
J. Woods
G. Wright
K. Yarbrough

R. Yasinow
L. Yoder
K. Young

M. Young
P. Young
P. Young
T. Zemel

L. Zide
R. Zinamon
M. Zirkes

G. Zizos

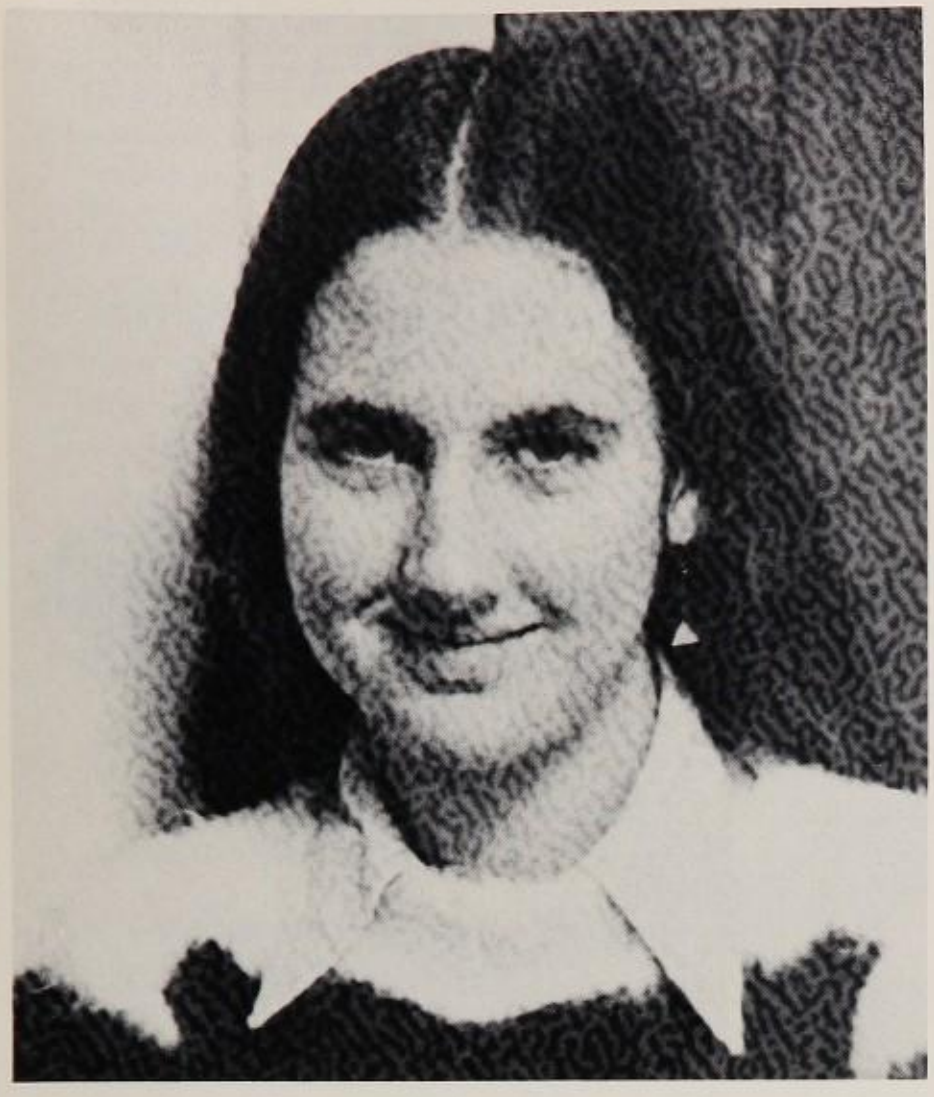

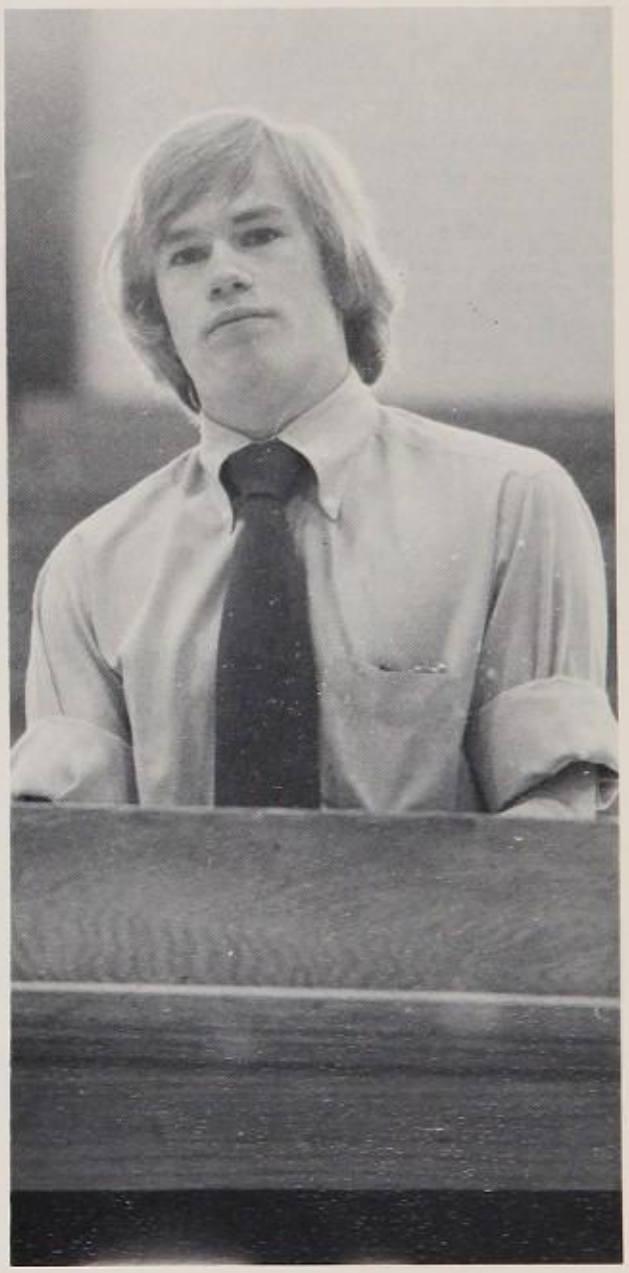

LAST WILLS & TESTAMENTS

Good luck to next year's Choir and officers, Meril, Doug, Bill, Nomi, Jane, Amy, and Barb "To Mr. Hall I leave a hauler, one Millard Fillmore Movie, shaving cream for his van; a hexagonical ball and another cute daughter." Plus one big Birthday party with doughnuts and cake too.
I, Anna Bercik leave to my brothers and sisters Heights. It's a big enough problem.
I, Rob Shanks leave the "Jue" to John Clement.
I, Fred Gutierrez, of clouded mind and little body do hereby leave the following: To Debbie Rosenbaum, all my love and wish for a lifetime of happiness . . . To Ian Silver, Mrs. McKirahan . . . To Mr. Hoon and the coaches, some athletes to take the place of the ones you're losing . . . To all the under classmen, the hope that your next years go by quickly . . . To all my friends, I leave you with a tear in my eye, a smile on my face, and the hope that we will one day meet again.
I, Bonnie Lynn Levy, leave behind all the wonderful memories that all who know me will have of me and to Laurie Schultz I leave the inspiration to go on for one last year at Heights.
I, Donald Lee hereby leave Frank Musarra the right way to spell his last name, Musarra. To Mr. J.T. my two-and-a-half years of Machine Shop work. To G.K., B.S., C.S., I leave the Blue Knight Lounge.
I, Bev Hart being of weird mind and body leave to Eleanor 4 years of crazy memories, and a hamburger patti . . . To Jackie, a whole year of "Hey Mama, whats happening" and a box of cheese an crackers . . . To Beth, I leave my name . . . To G.H., I leave my phone number and to J.L. I leave an apology. To everyone else I just leave.
I, Debra Clinkscale leave to Angy and all my friends fun memories and luck in getting along without me. To Unit C, twin tenth graders to take Tina Patton and my place next year . . . It's been fun.
We, homeroom C/119 leave Mr. Hall the Baltimore Colts to do with as he pleases.
I, John H.C. Schwartz hereby leave Fred Brown a traffic light that will stay longer. Aaron C., Alex B., Phil B., & Doug F. lots of woods to hike in; the Ski Club some money in the bank, Bill B. some more cymbals; Jeff B., Jeff S., Greg B. next years drummers.
I, Lisa Johnson leave the following. To Jack K.: permission to beat Bombelles and unlimited spits during pulse counts. To Lilli Puu: lane six and "ANIMAL". To the Girls Swim Team: morning workouts, pulse counts and other "fun" things with which to drive Coach crazy. To the Boys Swim Team: a new manager to pick up after you, make cookies, fix sweats, figure splits, take pulse counts, make signs and everything else which I did for you. To Coach Arnold: Luck in finding my replacement who will put up with everything I did and still smile. To Matt and John: someone to care for divers. To Suzie: a certain "Preppie" not to be taken for 'Granted'! To Howard, John, Sean: an OLYMPIC Team! To Angela, Debbie, Patty: non-stop fun at A.A.U. To the Librarians: a law to make breathing illegal. To next year's Activities Editor: I laugh in your face!
I, Catfish, leave to Miss Whitehouse a room full of Black students, to Sam G. I leave a DECA notebook, to Joyce "Mouth" Moffett I leave cheese and crackers, to J.J. I leave some "ha" memories, to everyone else, I leave. Bye.
I, Marc Gordon, first and foremost leave Heights High gladly. I also leave Aaron Cassill an audio factory and the National Park System, Ken Ross a "How To Study Twenty-Four Hours a Day" pamphlet and a Ph.D in Biology, to Maggie Elias a pinch and Nate Kennerly a diploma.
We the kids of homeroom G06 leave our dad the following: A new homeroom where the kids don't talk to one another and lots of good luck.
I, Bill Furnas leave Caldron a bill for $3000.51 Labor and 3000 hrs of much needed sleep.
We, Donna Readance and Debbie Seaver do hereby bequeath to B1 and B2 and future clarinet and violin sections, Denise, Jennifer and Ever, who will then bequeath Don, Janette and Nick to future clarinet, french horn and saxophone sections, as they come here to carry on our spirit in our department.
I, Lon Herman, being of questionable mind and body, do hereby donate: My multi-faceted personalities (limit one per customer) three delightful years of happiness, unpleasantness, and frustration (not necessarily in that order) and, lastly, my terminal apathy.
I, Steven Presser do hereby bequeath four scrumptious cafeteria specials of meatballs and mashed potatoes with extra gravy to Richard Broth, Howard Miller, James Sollisch, and Gary Waller.
I, Meryl Macklin, do hereby leave to my enemies my hassles with teachers and offices (of which there were many); to my anonymous admirees the knowledge that if nothing else, I cared; and to my friends (you know who you are) my love and eternal good wishes. Goodbye Heights High, and good riddance.
Joe: Nothing is nicer than to tape your voice while talking on the phone. Remember: Eliahu . . . Thanks again, don't miss me too much! Judith
i, barbara lau, do hereby leave to j.a.c., all my differentials and my love; to my brother i leave the shelves in my locker and to all my friends, i leave all of our good times and bad and i wish you all much love and happiness, Goodbye
Becky and Amy leave Chris.
I, Edward Czinn, of sound mind + some body, leave A. Kronenberg a tribute, and Mrs. L. To Rick S. I leave a self teaching piano book. To Robbin S., I leave the empty packs of "TRUE's" I've collected. To Karen S. I modestly leave my seat — which will never be filled properly. And to A.S. I leave regretfully leave a damaged lip.
I, John Boyle, being of sound mind and body, do hereby make out my last will & testament . . . To Heights, I leave one tube of "Preperation H" . . . To Joe Gill, I leave one sly dog and the "Ponderosa" . . . To Dave Gill, I leave one water Buffalo . . . To Pete Malone, I leave one trashcan, flagpole and Mickey Mouse . . . To Wakefield, I leave Owasso . . . To Beaver, I leave vaseline . . . To Mike and Carl, I leave the "Midnights" . . . To Mr. Geiger, I leave an assortment of dead cats and pigeons . . . To Amy Levy, I leave a story . . . Most importantly, I leave Cheri all of my love, Caracas, and a "tweek."
I, Amy Levy, leave: To Robin-a nose, Trial by Jury, and another busride; Cathy-Orlando; Rose and Beth-innumerade memories of basketball, granny caps and New Year's; Becky-a handshake; Debbie-mistletoe and Royster Oyster; George-an eclipse; Tim-"ye" and I loved your movies; Maria-a beump, underwear, both of our lovelives for the past 6 years and thanks for always being around when I needed you; David, an aardvark and a touch on the face; Paul-a julep, Conners, and a red station wagon; Jim-jelly donuts, and gee, you're swell.
I, Joseph Gill, never in sound mind or body, do leave to Mr. Fusco a book on how to grow a mustache in less than 14 years, a pair of stack shoes to look taller, and a weekend for two with Martha in Toledo, Ohio . . . to Dan Sayer my explanation of the cafeteria food for lunch periods and my stool in the library . . . To Mike Arivipits the how to diet book . . . And to Heights High I leave.
I, David O'Neill, leave Aaron Cassill just a wee bit of quadrotriticale (wheat). To Amy Levy and Becky Dicke I leave Chris Stager and our macho table.
I, Lisa G., leave to Peter and Tom Z. my body. To Dave W. "Hi sweetums" and lots of luck. To Evan, I just leave. Ta Ta. . .
I, Kathy Warmeling, formerly of H.R. C/110 leave Heights quickly. I leave many great friends and memories. To Linda, I leave my sanity, if there's any left! To Larry Hoon, I leave my appreciation for all his help and caring. I leave C.V. McBride her own Haunted House and to Jenny I leave my impressions. I leave my D.A. class with great futures. But to one of my greatest friends of all, Nat, I leave my love, friendship and innermost secrets to share with no one. Remember Florida and from Toots to her Tootsie, thanks for everything. And to Bill, I leave his car in one piece. And Kith, I like you — you're different!
I, Scot Perlman leave . . . Aaron Cassill my Turf Rider Manual . . . Don Kronenberg my Pseudo-Intellectual scrapbook and Elitist Attitude . . . Dr. Emglert my autographed picture of Mr. Farinacci . . . Myra, a 33rd anniversary and all that goes with it.
Dear Scooter, They say if you love something very much, let it go. If it returns, it was meant to be yours. If it doesn't, it never was. I leave you two of the best years I've ever lived along with my deepest love. — Banana
I, Gina Abercrombie leave: Mr. Bergantino one pervert to enjoy all his perverted remarks, Mr. Thomas one rowdy Black, Mrs. Sthul one devoted student to struggle over irregular verbs in hebrew and Kathy I don't leave.
I, Fratty leave the tunnel 3 years of sweat, 100 lbs. of lard and 3 quarts of snot.
I, Brenda Elaine Grogan, leave my beautiful dresses and my worthy possesions to my homeroom teacher, Ms. Elizabeth Whitehouse.
I, Howard Mack leave John and Sean Box Seats for the Olympics and the contestant of your choice.
We the members of the Psuedo-Intellectual Symposium Society (PISS) would like to condemn our infallible administration for forcing the only free-thinking individuals of the school underground. We would like to thank the hall monitors for showing us what a good time can be had in the basement and a special thanks to Ed Gally for all his support. PISS wishes to honor the Explorers' Club for their gallant ventures into the forbidden erogenous zones of Jimmy (Hamburger Helper) Hoffa. To Mr. Bill Patti, we leave a nervous twitch. To Doc, we obviously leave the royalties to our latest book, *Big Foot-Fact or Legend*, and three Shaker boys. The Boys Drill Team would like to leave their tips to Girls Drill Team. Call after 6 p.m. To Chris Stager, we will leave a banana for those rainy, lonely nights. We leave Mr. Tushenall a friend.
I, Donald Kronenberg, would like to thank Dr. Simon for giving me my approximately 3.9782136007 point average.
The MONOLITH Club would like to leave 00000000000000000000HHHHHHHHHHHHHHHH.
I, Edward Jerome Balcher, hereby bequeath to Heights wrestling an only slightly discolored jockstrap and wishes for a bright future. To Peter William Malone, I part with undaunting amazement for your antics. To New School, I depart without a "streak" on my record. Finally to Heights, I leave . . . a Virgin!
Nuget, I leave you me for eternity. Love you Love you, Jellybean.
I, Bill Furnas leave Dr. Englert.
I, Aimee Silverman, leave Lou Salvator a Caldron staff that will be as devoted, sincere, hard-working, obedient, loyal, and dedicated as we were . . . To Dave I leave Reflections and a lifetime subscription to the Caldron . . . To Amy at O.S.U. I leave thanks for all the memories . . . And to Steve, who made it all worth while, I leave you nothing — because I never want to leave you.
To Homeroom 251: May they all end up in the great homeroom in the sky that has a door that's locked and a clock that's slow.
I, Ray Paulett leave to next year's hockey team lots of luck and many bodacious rookies. To Pete the job of controlling both Rich Barle and the Red disease. To everyone else thanks and jue me fak.
I, Ruth Williams leave all the best of luck to Cathy, Yvonne, Linda, Cheryl, and David.
I, Howard Mack leave to Janis Parker a chemistry set of your very own.
To Aaron Cassill — An *exchange*-able item, Sharon
I, Susan Calloway leaves the school the biggest secret *"I STILL LOVE HIM"* Also I leave my brothers, George and Robert to Suzy and Debbie!
I, William Kiraly do hereby bequeath unto Dr. Rehor another student who writes imprudent thought sheets complete with a blackmailing manual. To the Phoenix staff I leave one confused and psycholic bird with singed feathers. To Tania I leave a handbook on how to raise and care for your pet burnout. To Laurie I leave a decent backpack. To Senor Frair I leave my ticket to a bullfight on the shady side. To the office of Unit C 5000 boxes of paperclips to keep it neat, and my I.D. card I don't need it anymore. C.B.

I, Ian Silver of corrupt mind and unsound body do hereby leave, to Fred Brown, many thanks for understanding and sympathizing with my moments of insanity. To Mr. Hall, rest and peace after putting up with me for 3 years. To Fred Gutierrez, a box of Dynamints to shake up his and Laurie's mouths. To Laurie Patt, one year's supply of "Monday Morning Wake Me Up Pills." To George, Karen, Diane, Laura, Kathy, and the rest of the 3rd period clique, a year's worth of stupid jokes, and a lot of good times. To Kathy Kondo, a smile and lots of love and luck for next year. And to Harvey Kugelman, a thank you and keep the change for delivering this for me. Hawk, Niven, Sue, Lee, Marg, Mane, Diane, Jane, Karen, Jane, Sarah, Life is a reality which only true souls can adhere to and to which only the third eye of our mind can find an inner meaning. Cacrah. Ben, Lou, Rich, Andy, Jeff, Craig, Sy, Tim, I leave you absolutely nothing except for four hits of acid and a WMMS poster. — Cackie
I, Joel Wimpy Weingarten leave Heights one Ich Ben Tuna Fish, Breast of Turkey, Skin of Salami, Fat of Corned beef and a mush of Tush. Also I leave RAALC to the Orchestra.
BATES is finally leaving — I would like to thank the people who made me laugh and the teachers who made me think. Love and cooties for everybody.
I, Judy Goldman leave Mrs. Tappenden a guaranteed 40 inches of ads for every issue of the Black and Gold, editors that know how to spell and a staff that meets its deadlines. To Jon Charpentier I leave the position of Black and Gold staff artist and a 007 kit to watch his older little brother when I leave.
I, Joel Robins, being of sound mind and body leave: Mr. Smith — all of my problems. Mr. Thomas — the best G.C.C. and fond memories. Mr. Lindsey — one stuffed teddy bear and three great tours. Mrs. Rosen — all my sweetness. Shari Robins — two wonderful (?) years at Heights. Leave Heights Heights — gladly!
I, Frowning Plum Polar Bear, leave Heights, the Choir, and the Art Department with countless headaches and fond memories.
To the males of Cleveland Heights High School I leave the memory of my legs and tush — Maggie Elias.
Peggy Harmon — a senior/junior of confused mind and accelerated body leaves Heights a year early and all friends regretfully.
Big stretch leaves lightning one big TEN-FOUR.
I, Kenny Myers, do hereby bequeath, to Eric Kater, one night at home; to Chad Bentz, an extra large aspirin, a morror, three autosomes, Mrs. Santon on a platter, Wilt, and the rights to my vast empire; to Bill Levitt, one rag, a busboy special, and Sam; to Beth Klarreich, one copy of "Exclamations Other Than Oy!"; to Greg Hubbell, one "NO comment", to Gary Hrtbar and Eric Vitchell, one autographed picture of Joe Castiglione; to Harold Fthar, elevator shoes, and an unabridged copy of "My Best Jokes" (1½ pages); to Maryanne Bromelmeier, the basketball team; to the basketball team, Maryanne Bromelmeier; to Susan Carver, one square dance; to Eric Fingerhut, a pat on the back; to Jon Friedlander, Jay Shifron; to Sarah Parran, one set of matching socks and tie, and a panel discussion; to my sister, Linda, the car next year, and an "I Have Spirit" button; and to whomever wants them, the School Board, George Mazarro, the auditorium, and lots of patience.
Dan Spiegel leaves Mr. Patti a gene struggle all his own . . . and a deck of cards for Mr. Farinacci.
I, B.F., A.C., S.P., L. Puu, P.M., J.L., J.B., leave Heights with a "Mickey Mouse Operation"
I, Douglas Fox, do hereby bequeath to Big Lou Salvator 143 unprinted pictures of everything he ever wanted. To Mr. Battaglia and the choir I leave one usable Lounge, scores of publicity pictures, and one "boat". To my brother Kenny I leave a great choir to ridicule and not one picture of him in the Caldron. To Paul, I leave three years to stalk the halls and eat the cafeteria food. Good luck. To J. Aaron Cassill I leave one yellow-shafted flicker.
I, a typical graduating senior, do hereby leave Heights high . . .
I, Bill Furnas, leave Mr. Quail hunks, tocks, P's, Q's, lasars and an oscilloscope.
To Bod D + Richard K we leave the memory of our family though we may not be with you, remember us always. Love, CDC, MKE.
I leave Bill Kiraly a clean hankercheif. Anonymouse
Steve Winter leaves Mr. Smith a bottle of aspirin.
We, the Olympic Committee wish Alice, JoAnn and Ellen good luck in Montreal. To Suzie and Kathy we leave varsity T-shirts, may you wear them in good health.
B.A.T. we leave you Heights.
I, Natalie Shapiro, H.R. C/110 leave Heights graciously, but with a lot of great memories. I will never forget 10th grade because of a special someone; (thank you). And for all those who knew her I leave the memories of "Aunt Stella" "Auntie Loves You!"
We students of H.R. C/233, being of all nice people, do hereby bequeath to Mrs. Wolff, homeroom teacher extraordinaire, a future homeroom consisting of three student council officers, six G.G.C.-M.C. members, two Choir members, one ski club president, five Band-Orchestra, one class council member, two artists, one computer, one holy Rose-ary, one photographer supreme, one swim cadet, five backpackers, one forensic leaguer, two National Merit finalists, one wrestler, one football player, six Thwork-Nurders, twenty honor roll students and one elusive Conrad What's-his-name.
I, Ruth Williams leave all the best of luck to Cathy, Yvonne, Linda, Cheryl and David.
We, the Physicist Club, leave to Bullit an extended sabbatical on Mars and to Mr. Quail a custom tailored suit with a matching tie.
I, Nanci Wasserman leave to Sherry B. my problems. To Joel J., Chip M., + Mark S. I leave unforgetable memories. To Joe Geiger I leave a third period class of crazy people for years to come. To Mark L. I leave one "akema teta rhomba paging dis." To Terry N. I leave nothing. Good luck Ezmeralda!
Tom and John — From the beginning, our memories were fun; we hope yours will continue to be, and that we'll be a part of them.
I, Natalie Shapiro H.R. c/110 leave Toots Warmeling a past filled with great times especially Florida, and plans to create new ones. Love, from Tootsie to Toots.
The Hammer Summer Home-Some are home and some are not, Bugs, — come back home, we miss you! Love Chip & Chimp. Please hurry and pick up your lifetime supply of gasoline.
To my dearest sister Becky: Hope that you will soon have the thrilling experience of flunking an English test when they forget to feed you with the right code. Always be creative, but never think what you are not supposed to think! Yudid.
I, Phyllis Rothstein leave the following: To Karin Jones, Laura Cashy and Cindy Gutierrez I leave the many ulcers that I received during the wrestling meets, to Billy Frye I leave a new big sister, to Kathy Kondo I leave a hockey field full of puddles for her to fall into. I leave the spirit of Howard Newman to the person that moves into locker #1334. Last I leave Ronald McDonald for all of you.
I, O'B, do leave one found heifer grazing in the football field for Harv, one large knee to Scott and Tim, and one package of Swiss Miss for Hot Chocolate.
To Suzie Kellermeyer we leave a pen to MARC your letters with.
To the sophomores and juniors of GGC-MC may the years you have left be fantastic and keep the spirit up. Love Maggie Elias
We leave Fairy-Nacci a magic wand.
I, Jim Fulton being of sound mind and spirit do leave to the following all I can think of at the moment: To next year's Campus Lifers the uncut version of the new movie. To the Red Raider Staff a Jumping How. To Illinois ten dollars to get a drivers license (he can keep the change.) To Laurel I leave a deep and meaningful Search weekend. And finally to Colletta I leave the directions to the nearest can.
To Anita, Lisa and Marty we leave the hockey player of your choice.
I, Kevin O'Brien, hereby do bequeath to all of my former teachers fond memories, hopefully.
We, Homeroom C/158, leave Mr. Williams out in the hall, Mrs. Starks and Mrs. Matelsky fond memories, Mr. Hambor, a birthday party every Valentine's Day, and we leave all new sophomores a reputation to keep up, for we are the greatest homeroom at Heights.
I, Carl (the Weasel) Taliaferro being of somewhat sound mind and body do hereby bequeath the following . . . To Mrs. Blackburn I leave a portfolio of comics and drawings. To Mr. Young I leave a bottle of Scotch and a red Death skull mask. To Miss Nixon I leave a memory of smiling face. To Mr. Tatar I leave a plain brown envelope. To Mrs. Rabinsky I leave fond thanks. To Mrs. McBride I leave this thought: "Never go into a battle of wits unarmed." To Mike John and Bill — brass knuckles and a switchblade. To all girls lucky enough to know me I leave ME. To Mr. Hambor I leave one Galactic Choul. To Heights I leave the Northbound end of a southbound horse. Have fun all.
I, James Allan Newman, being of slow mind and infested body, do hereby bequeath the following: To George and Paul; 1 dozen jelly doughnuts, 1 phone call from the polo fields, one hair raising ride in a 68 VW automatic, a personally engraved banana and a heartfelt thanks for being my close friends . . . To Mr. Gally; one pair of flood pants and Earth shoes . . . To Student Council; Sy Jacobs to call the questions when things get out of hand . . . To Miss McKinstrey; 50 lbs of dog food and a paper on Nessie . . . To the Swim Cadets; the last of the Newmans (for awhile) . . . To AFS; more crazy foreigners, To Amy Levy; one monkey pencil. To the pres and v.p. of M.C.; one tin can sound system and all the problems that go with it. stick with it. To GGc-mC.; all my memories good and bad. Thanks to Mr. T for making my 3 years at Heights special. To Dana; 1 stuffed lobster and enough to pay for it. To all my friends I couldn't mention here; thanks for keeping me alive, well and sane.
I, Betsy Jenkins, leave to Mom R. a Holocaust class as devoted and hard-working as the ones that have come before and a score or more of successful community forums with speakers who enunciate, speak louder and with MORE EMOTION! To Dr. Englert I leave a class worthy of him and happiness everyday even though it isn't Friday or payday or June 11.
We, Ed Wong and Mark Sack, being of sound mind and body leave Frank Musarra a $10 gift certificate to Norm Bellamy's for purchase of only a guv'ner; To Tim Fello, a New Jersey Geurnsey; To Mickey Jordan, lots and lots of "T"; to all our wonderful comrades, we leave saying farewell, so long, good-bye, adios, shalom, dowla, arivaderchi, auvoir and to-taloo.
I, Paul Segal, being of incompitant mind, and delapidated body, leave the following to the following. To Scot P. I leave Michelle; To Scott Huler, someone else to chase around. To Jim and George, a phone booth in the middle of nowhere, a Volkswagon, several front lawns, and of course, Jelly doughnuts. To Amy, I leave Jim, To Larry a girlfriend younger than himself, to Patty BBBB, and to Randi, just about everything.
I, J. Aaron Cassill, leave to Dave 3 discees and 4 androgenees to sacrifice to the universal weight machine; To Lilliput, a pair of Zircon encrusted tweasers, a splinter, and the book "39 ways to defend yourself against the Press"; To Alex, 365 days worth of sleeping sickness; To Bill, another devious plan and an aardvark; To Marty, a parking ticket and four meeses; To Brother Joel, four hits, a badge, three raps and the book "138 sophomorish Things to Do" to share with Leslie; To Sharon, a you-know-who kewpie doll (additional available upon request); To Josh, the second-order differential of life (it's a bitch); to Marcy, a haircut and 173 defective pink bricks; To Sir Douglas Fox the Most Honorable, a Rose-Breasted Grosbeak; To Barb, the answers to everything; To Cordy, the franchise to a cyclotron-stereo store and all the Baskin Robbins ice cream he can stomach; to Scot, a proletariat membership card (you are only a number); To Laurel, a quiet, peaceful place with no worries; And to Laurie, everything that's left and much, much more. To Mr. Quail, Doc Englert, Mr. Bidwell, Mrs. Wolff, Big Lou, Mrs. Bernard, Mrs. Warren many thanks for making my last three years worthwhile.

AN AMATEUR THEATRE
WITH
PROFESSIONAL QUALITY

dobama theatre

1846 COVENTRY

ORIGINAL PLAYSCRIPTS
NEW TO THE CLEVELAND AREA

ADS

"Then lillies turn to tiger's blaze
amid the garden's tangled maze."

Walter Crane FLORA'S FEAST

Tiger's Lily (for women)
12423 Cedar Road
Cleveland Heights, Ohio 44106
791-4242

PINE'S SANDWICH SHOP
(FORMERLY CONFECTIONARY)

2118 Lee Road
OPPOSITE THE FOOTBALL STADIUM
PINBALL * GAMES * BOWLING

FAMOUS FOR ITS HALF-POUND HAMBURGERS

THE LIGHT OF YOGA SOCIETY
GOOD FOOD STORE & RESTAURANT

2785 EUCLID HEIGHTS BLVD.
CLEVELAND HEIGHTS, OHIO 44106
PHONE– (216) 3217650

Divine Vegetarian Cuisine

Student Socials every Sunday

open 7 days a week

SPONSORS

TAYLOR ROAD CYCLE SHOP
ANGELO'S PIZZA
GREVE'S FLOWERS
"BONNE CHANCE", CLASS OF '76
CONGRATULATIONS '76
ANDRE DUVAL

PATRONS

SEITZ-AGIN HARDWARE
J.R. JORDAN
CUSTOM TRIM PRODUCTS
MILLER BEVERAGE
RICHARD A. BLOOMFIELD, M.D.
MILLIE G
C/312 — GOODBYE, DR. REHOR
KALSO EARTH SHOE
HEIGHTS PET WORLD
TRAPEZOID
THE GREENERY at COVENTRY YARD
SATURN WORKSHOP

Are you looking for an interesting career?
Try the world's largest career force;
THE UNITED STATES AIR FORCE.
For more information, contact SSgt Ray Davis
2122 Lee Rd. Cleveland Hts., Oh. 44118
Phone 321-3025 *or* 321-3225

SCANDINAVIAN SPECIALTIES, INC.

2218 Lee Rd.
371-2240
Clothing, Giftware, and Jewelry

AFS

Heights High
Chapter and Club

Beatriz Elana
Gamboa-Tasama
Columbia
Abdulhamid Bellazi
Tunisa

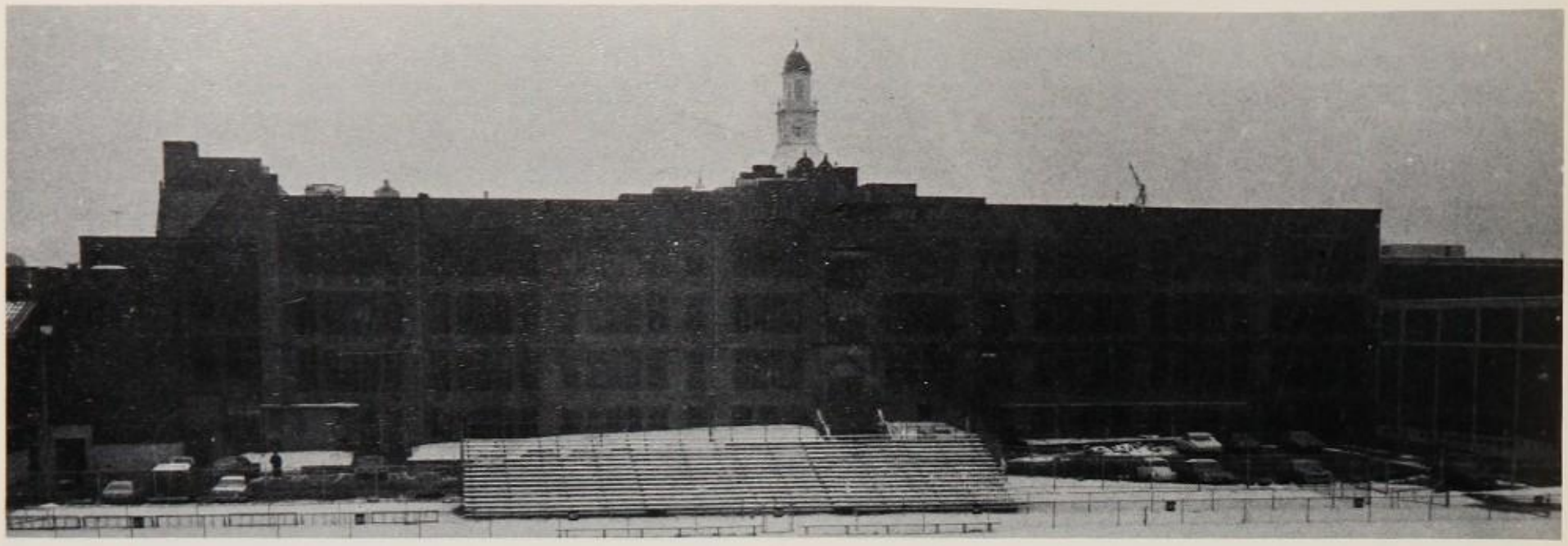

CONGRATULATIONS TO THE 1976 GRADUATING CLASS

CLEVELAND HEIGHTS TEACHERS UNION

Local 795, AFT, AFL-CIO

Glenn Altschuld

PRESIDENT

group
RAP ART
center

A Place for Creating
A Place for Talking
Things Out
A Place for Growing
The Rap-Art Center
ANOTHER WAY

13429 CEDAR RD-CLEVELAND HTS.,
OHIO 44118
932-9497

SERVICES PROVIDED:

MEDICAL
VOCATIONAL
COUNSELING
ART ACTIVITIES

COLONIAL
CLEANERS

2586 Noble Rd.
18736 Chagrin Blvd.

CRT SALES

MANUFACTURERS OF
COLOR AND BLACK & WHITE
TELEVISION TUBES

ERIC ENSMINGER

MANAGER

1314 Hamilton Ave.
Cleveland, Ohio
HE — 1-4608

CONGRATULATIONS FROM
WRITERS
OF

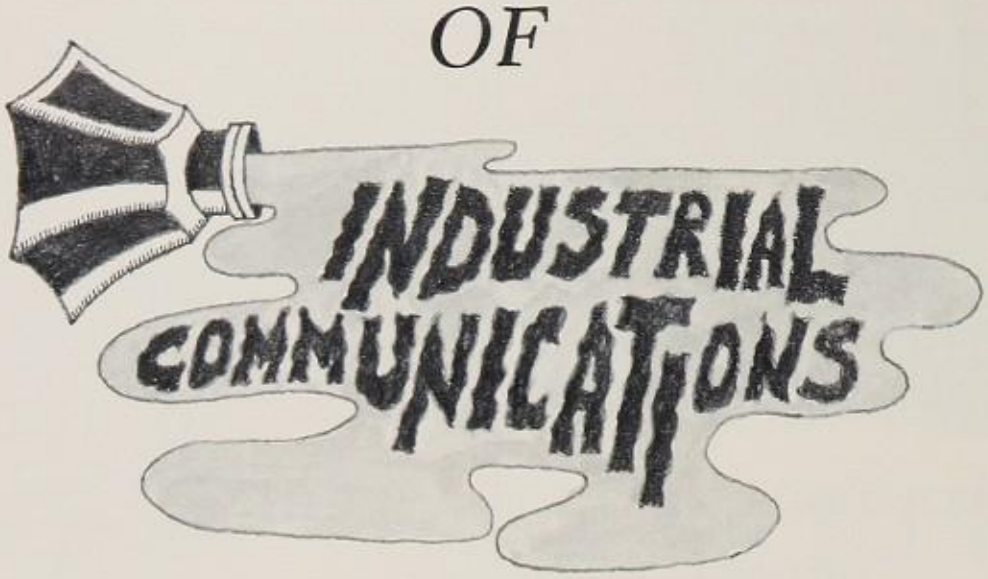

Dodrill◊Vasilakes
and Company

anthony coiffures, inc.

2456 Fairmount At Cedar
Cleveland Heights, Ohio 44106
229-2727

DONORS

YMCA
IRV'S SANDWICH SHOP
VERNE AND ELLSWORTH HANN INC.
AU PROVENCE
CEDAR-LEE ELECTRONICS
MONTGOMERY CLOCK SHOP
CALIFORNIA SPECIALTY SHOP, INC.
TAYLOR HEIGHTS CLEANER
THE SABRE
MR. AND MRS. RALPH MENDELSON
MR. AND MRS. JOHN BRUERE, JR.
CLEVELAND HEIGHTS AUTO PARTS
ABC APPLIANCE, INC.
COVENTRY BOOKS
HIGH TIDE ROCK BOTTOM
TONI'S DELI
EARTH N POTS, INC.

Congratulations
to the graduating class

from

Russo's Stop-n-Shop
Super Markets

12438 Cedar Road
Cleveland Heights, Ohio

congratulations
from

hillside-old meadow dairy

Quality Chek'd Dairy Foods

Faculty

Altschuld, Glenn 32
Amer, Janet 32
Arnold, Theodore 32
Asher, Hermaine 32
Baab, Timothy
Bane, James
Bashler, Thomas 32
Battaglia, A. Edward 32, 101
Bauer, Lawrence P.
Beitel, Ashley 32
Bergantino, Robert
Bernard, Rose
Bertodatto, Henry
Bidwell, Charles 32
Birnbaum, Gerald 32
Blackburn, Judith 32
Bookner, Eugene
Bracale, Robert
Brinnon, Lillian 32
Broadbooks, Joanne 32
Brunning, Judith 32
Butcher, James
Caimi, Frank
Caise, Esteva 32
Cappelletti, James
Cashy, Peter
Cohen, Mildred 33
Corbusier, Tommie 33
Davis, Alan
Deitz, Joanne 33
Dinday, Martin
DiCarlo, David
Dines, Marlette
Einhorn, Melvin 33
Englert, Thomas
Esch, Edward
Ferlito, Jenny 33
Ferrara, Vincent 33
Fox, Helen 33
Fraier, Jack 33
Franklin, Helen 33
Fusco, Christopher 33
Gardner, Mary 33
Geiger, Joe 33
Grair, Stephanie 33
Greenspan, Amy 33
Guarino, Sam
Gordon, Shirlee 33
Gutfeld, Ellen 33
Hambor, Val 33
Hansen, Karen 33
Haskett, Donald
Hancock, Dave 33
Henry, Priscilla 33
Hinkley, Robert 34
Hoon, Larry 34
Horowitz, Helen 34
Hughes, Marylin 34
Hunting, Elivia 34
Hall, Robert
Icove, Dorothy 34
Jak, Francis
James, Edward
Jerdon, William
Kaetzel, Miriam 34
Kilbane, Marilyn
Kremm, Walter
Kustron, Edward
Lahl, James
Lansky, Sylivia 34
Lasky, Stanley
Lefferts, Patricia 34
Lester, Stella
Levy, Betty 34, 116
Lewis, Crystal 34
Lieberman, Arrol 34
Lindsey, James
Lojowsky, Karel 34
Loushine, Timothy
Lundgren, Paul
Maenza, Leslie 34
Mahlman, Charles
Mann, Richard 34
Martin, Jean 34
Matelsky, Anne 34
Matovina, Mark 34
McBride, Cathleen 34
McKirahan, Paloma 35
Myers, Mary 35
Mills, Fred 35
McKinstry, Joan
McQueen, Irma
Miller, Carolyn 35
Miller, William 35
Mogren, Roy
Morris, Michael 35
Morrison, Delores
Muthersbaugh, Dave 35
Najm, Kathryn 35
Nixon, Kim 35
Norwood, William
Oppenheimer, Carol
Paley, Ethel
Patti, William 35
Patton, Terry 116
Pierre, Gene
Pledger, Marian 35
Quail, Robert 35
Rabinsky, Letrice 35
Reed, William 35
Rehor, Rosalind 35
Robbins, Terry 36
Robert, Virginia 36
Roth, Bernard
Russo, Elizabeth 36
Rutan, Glen 36
Salvator, Louis
Santon, Joyce
Schwartz, Robert
Shtull, Rita 36
Shultz, Eve 36
Salberg, Richard 36
Simon, Charles 36
Spencer, Jacqueline 36
Stovsky, Thelma 36
Starks, Frances 36
Sztul, Joseph
Tappenden, Jacqueline
Tarter, William 36
Tater, Joseph 36
Thomas, Andrew 36
Thomas, William 36
Titchenal, Steve 36, 32
Vardon, Adiane 36
Wachtel, Solomon 36
Wagner, Lawrence 36
Waitkus, Lorin 36
Walter, Frank 37
Wargo, Michael
Warren, Carole 37
Weiss, Jay 37
Weltman, Herbert
Wessels, Mark 37
White, Shaila
Whitehouse, Elizabeth 37
Williams, Chas
Williams, Ruth
Wilson, Carl
Wirth, Richard
Wish, Esther
Wolff, Marcia
Yoder, Marlyce 37
Young, Steven

SENIORS

A

Gina Abercrombie 158
Jack Abrahams 158
Joanne Abrams 158
Keith Abramson 158
Robert Ackerman 158
Denise Adams 158, 76
John Adams
Tracey Adams 67, 158
Robin Albright 106, 115, 146, 158
George Alexander 158
Barry Alpern 158
Lawrence Anderson
Marc Apple 158
Wayne Ardo 158
Adriane Armour 158
Timothy Asberry 180
Phyllis Atkinson 158
Karin Avery 158
Rochelle Averyheart

B

Thomas Babaj
Steve Bachman 158
Betsy Baikerman 180
Todd Bailey
Carol Bain 158
Edward Balcher 143, 158
Mary Beth Balfour 158
Clarence Barber 70, 73, 158
Heather Barclay 158
Kent Barrett
Hallie Baron 115, 158
Kirk Barrett 158
Marcia Barron 158
Michael Barrows
Carin Baskin 158
James Bates 46, 108, 142, 158, 240
William Baughman 108, 140, 158, 240
Mark Beaver 73, 158
Teresa Belak
Cathryn Bell 158
Abdelhamid Bellazi 129, 158
Anna Bercik 159
Alice Berg 94, 159
Kenneth Berg 159
Louise Berke 139, 141, 159
Gary Berman 159
Estelle Bern 139, 141
Harvey Bernstein 159
Terri Bernstein
Margaret Betts 159
Donald Bianchi 159
Paul Biddlestone
Virginia Birnbaum 159
Edward Bitterman 159
Bruce Blake 58, 108, 159, 240
Joni Blanchford
Robert Blatchford 70, 146, 159
Theresa Blubaugh
Alex Blum 142, 159
James Bockhoff 180
Carolyn Borders 159
Susan Borgen 124, 159
Cynthia Borich 159
David Bowen 159
Richard Bowen 138, 180
John Boyle 138
Christopher Brandt 159
Robert Brastoff
Katherine Braun 159
Christopher Breininger 159
Mary Bremer 159
Kenneth Bricker 159
Jeff Brodsky 63, 159
Scott Brody 159
Rick Broth 180
Kristin Broughton 160
Donald Brown
Frederic Brown 180
Michale Brown 70
Phillip Brown 114, 160
Susan Brown 160
Helen Bruere 93, 108, 160, 240
Sharon Buckholtz 160
Frank Bulger 70, 160
Eric Buller 160
Frances Burk 160
Katherine Burney 138, 139, 141, 240
Linda Bykowski 46, 139, 141, 160

C

Susan Calloway 160
Michelle Campbell 72, 108, 115, 133, 160, 240
Susan Campbell 160
Tom Canitia
Charles Canning 160
Robert Carman 160
Maria Cashy 160
Aaron Cassill 114, 115, 139, 140, 141, 142, 160, 240
Christopher Castle
Marci Chaikin 160
Robert Chaikin 160
Robert Chan 180
Maureen Chase 160
Bessie Chambers
Bruce Chelnick 108, 160, 240
Robin Cherry 46, 67, 114, 160
Laurel Cheshier 161
William Chevako
Dung Chu 161
Mai Ahn Chu 161
Julie Cirkelis 161
Diane Clark 161
Richard Clark 180
Christine Clauson 161
Debra Clinkscale 161
Aleta Cobb 161
Eric Cobb 32, 161
Amy Cohen
Dale Cohen 161
Deborah Cohen 106, 161
Jason Colon 32, 161
Marcy Cohen 161
Nina Cohen 161
Roberta Chen 161
Lisa Cohn 161
Bonnie Colbock 161
Kelli Coleman 161
Sharon Coleman 161
Michale Collard 139, 142, 161
Darlene Collier 161
Holly Conant 94, 161
Nancy Conces 139, 141
Sharon Conger 114, 161
Robert Coppedge 129, 161, 240
Julia Cousins
Constance Craig 162
Naphateria Craig 162
Brenda Crayton 162
William Croley
Ricky Cummings
Billy Ciandiff
Ronald Curtis 162
Constance Cuthbert 162
Mac Cutting 70, 162
Edward Czinn 162

D

George Dalton 82, 181
Mary Danielson 162
David Davis 141, 162
Gary Davis 162
Gerald Davis 162
Jennifer Davis 162
Randy Davis 60, 142, 146, 162
Robin Davis 86, 180
Susan Dearnaley 162
Cathleen DeCapite 124, 162
Pamela Dees 181
Wayne Delmemos
John Demaske 88, 181
Melani Deodhar 162
Michael DeSalvo 162
Nancy Desatnik 162
Sara Deutscher 115, 138, 162
Brian DeWitt
Lucy DiChiro 162
Rebecca Dicke 162
Catherine Dickman 129, 162
Frederick Dickman
Timothy Diebolt
Diane DiFrancesco 163
Mark DiFrancesco 173
Marty Dixon 163
John Doershuk 163
Michael Donovan 163
Jennifer Dowling 139, 141
Calvin Drake
Eric Drake 163
Mary Drake 163
Mark Dryja
Maureen Duffy 163
Stephen Dull 163
Brian Dunmore 163

E

Albert Eanes
Anne Eastburn 108, 240
Tamara Eberlein 114, 163
Karen Edwards 163
Patrick Egar 139, 147
Elizabeth Eichler 163
Stuart Eisen 163
Lynn Eisenstein 163
Vincent Eila 141, 180
Margeret Elias 163

Cynthia Ellick 64, 163
Nancy Endres 163
Leonard English
Eric Ensminger 102, 105, 126, 180
Ellen Epstein 163
Pam Epstein 163
Richard Erze 133, 163
Doris Evans

F

Rose Faeges 163
Maureen Fahey 129, 163
Joel Falck 164
Alison Farwell 124, 165
Deborah Feigenbaum 164
Jim Felber 164
Conrad Ferguson
Debbie Fierman 114, 164
Deborah Figueroa 164
Jeanne Fiozzo 164
Ellen Fishman 121, 164
Jay Fishman
Kelly Fitzpatrick
Ralph Flanigan 181
Thomas Fletcher 73, 164
Wanda Fletcher
Anne Flynn 164
Erika Foldy 114, 117, 164
Mike Follen 164
Elizabeth Forbes 164
Douglas Fox 101, 164, 240
Linda Fragapone 164
Murray Frank 164
Michael Franklin 133, 164
Bernadette Fratantonio 164
Deborah Frank
Paul Freedman 70, 164
Todd Friedlander 60, 164
Joel Friedman 115, 141, 180
Frieda Frierson 164
Michael Fruhlinger
Brenda Fuote
Jim Fulton 46, 146, 165
William Furnas 108, 139, 142, 165, 240

G

Kathy Gabriel 165
Derrick Gadson 165
Beatrix Gamboa 129, 181
Christopher Gammons
William Gardner
Elissa Geduld 165
Alan Gehlfuss 181
Therese Gehring
Georgiene George 181
Mark Gelband 165
Dave Gephart
Gretchen Gersbach 165
Linda Gess 165
Kathy Gilbert 165
Joseph Gill 73, 165
Robert Gizigian 165
Gayle Glassman 165
Diane Gold 93, 165
Rich Gold 165
Marcia Goldberg 165
Michael Goldberg
Jay Goldblatt 104, 121, 165
David Golden 165
Natalie Goldenberg 182
Judy Goldman 133, 165
Steven Goldman 165
Steve Goldman 182
Rochelle Golger 165
Buddy Goodman 165
Michele Goodman 106, 166
Randy Goodman 124, 166
David Gordin 142, 166
Lisa Gordon 166
Marc Gordon 166
Alan Gottlieb 166
Mabel Graham 166
Beth Graubart 166
Alex Green 166, 240
Cynthia Green 166
Denise Green 166
Brenda Grogan 166
Bill Guinn 166
John Gulas 166
Harriet Gunya
Fred Gutierrez 46, 115, 133, 166

H

Mark Haas 70, 166
Marc Halberg 166
Sandra Harold 93, 94, 166
Alison Harris 87, 124, 182
Veronica Harris 139, 166
Beverly Hart 166
Larry Haskin
Lynn Harvey 166
Antoine Hawkins
Aquina Hawkins
Bruce Haynes
Timothy Haywood
Denise Hellwig
Kevin Henderson 104, 182
Heather Hepner 182
Joyce Herlacher 182
Lon Herman 182
Teri Hermelin 86, 93
Eleanor Herskovic 182
Lori Herzig 117, 124, 182
Margaret Herzog
Sheldon Herzog
Leslie Heuman 64, 93, 94, 146
Darrell Hill 115, 182
Deandra Hill 182
Laynora Hill 182
Natalie Hill
Robert Hill
Jean Himmelstein
Margaret Homoly 182
Lois Hopkins
Diane Hough 182
Ronnie Howard 124, 132
Kurt Hufeisen 141, 182
David Hunsinger 63
Maureen Hunt
Michael Hunter
Aries Hurd
Justus Hurley 182
Margaret Hwee 181

I

Nicholas Ianetta
Wadi Ina 182
John Iorillo 182
Vincent Iosue 182
Judith Isaacs 105, 182
Grace Isakovic 182
Susan Isler 182
Brad Itzkowitz 181

J

Mark Jacobs 167
Jeremy Jacobson 181
Lenard Jarrett
Anthony Jeffries 66
Vanessa Jeffries
Elizabeth Jenkins 46, 167, 182
Karen Jensen 181
Curtis Johnson
Cynthia Johnson 167
Glenn Johnson
Lisa Johnson 64, 108, 142, 167, 240
Juan Johnson
Vicki Johnson 168
Bruce Jones
Michael Jones
Sandra Jones 168
Jay Joseph 115, 168
Sara Joyce 168
Carol Julin 67, 168

K

Douglas Kaden 182
Deborah Kagan 168
Jeff Kahn 168
Jeffrey Kaminsky 168
Wendy Karlin 168
David Karr 168
Michael Katz 168
Stephen Katz
Bruce Kaufman
Mark Kaufman 181
Ronald Kaye 168
Steve Keith 182, 240
Roosevelt Kelley 182
Rebecca Kellon 168
Virginia Kelso 132, 168
Nate Kennerly 141, 168
Theresa Kenny 182
Ghassen Khoury 168
Gerald Kibler
John Kim 168
Jung Sil Kim 129, 168
Stefan King
Todd King 88, 182
William Kiraly 108, 114, 117, 168, 240
Cynthia Kirk 168
Laura Klaus 139, 169
Danny Klein 169
Norman Klein 169
Robyn Klein 169
Daniel Kluk 169
Janice Klunder 169
Charles Koliha 116, 169
Bruce Koplow
Philip Kopp
Adrienne Kornitzky 169
Beth Koway 139, 141, 169
Laszlo Kozman 169
Gregory Kramer 169
Rorie Kraus 71, 169
Laura Krenzel 138, 182
George Krieski 115, 141, 169
Charles Krimm 169
Donald Kronenberg 46, 151, 169
Errol Krupman 169
Judi Krupp 114, 169
Laura Kuntz 181
Peter Kuper 108, 169
Cy Kurtz 181
Bruce Kutnick 169

L

James Lakis 60, 169
Mark L'amg 169
Barbara Lau 169
Laurie Lavine 170
Robin Leavitt 170
Donald Lee 146, 170
Deborah Lefkowitz 101, 117, 129, 170
Jerry Lehrich 170
Joshua Leichtung 124, 182
Leigh Lendzian 170
Deborah Lesser 108, 115, 170, 240
Larry Levine 170
Nancy Levine 170
Shelley Levine 170
Amy Levy 114, 115, 142, 170, 240
Bonnie Levy 170
Joan Levy
Carla Lewis 170
Paula Lewis 170
Richard Leyser 170, 240
Tina Lezak 106, 170
Matthew Lieberman 170
Thomas Lilley 60
Josh Lindsay 115, 139, 140, 170, 240
William Lindsay 181
Joan LiPuma 170
Paula Littmann 170
Scott Loebsach 42
James Long
Lynn Lopez 42, 170
James Lorence 170
Lillian Loretz 170
Lisa Lubitz 170
William Luehring 171
Carl Lutzman

M

Berry MacAyeal
Howard Mack 58, 121, 181
Meryl Macklin 117, 171
John MacNeille
Andy Magar 171
Marci Magduff 171
Satish Mahajan 147, 171
Toni Maiden 171
Michale Maleckar
Lillie Malone 171
Peter Malone
Debra Mandel 171
Amy Manring 114
Tami Maple 42
Amy Marine 171
Terry Markoff 142, 171
David Markowitz 171
Paula Markowitz 171
Laura Marks
Debbie Markwitz 171
Amy Marmorstein 171
Mary Martin 171
Susan Master 181
Dan Matovina 60, 171
William Mavrakis 171
Meril May 101, 171
Sandi Mazzola
Martha McCorkle 171
Charles McCree
Joan McCree 171
Rita McGowan 172
Thomas McGrew 183
Thomas McCleod
John McMaster 73, 172
Janice McPherson
Brian Mell 172
Karen Meltzer 172
Valerie Mendell 72
Pamela Merritt
John Metz
Debbie Michaels 172
Patti Midolo 172
Adrienne Miller 121, 181
Cathleen Miller 46, 172
Howard Miller 70, 73, 172
Paul Miller
Dale Michael 126
Deborah Mitchell 133, 183
Joyce Moffett 183
Anna Montessi
Anthony Moore
Howard Moore 183
Theresa Moton
David Moman
Jerry Muskal 183
Kenny Myers 124, 183
Ronald Myers 116, 183

N

Jeff Naff 172
Lora Nahas
Jeffrey Nash 116, 133, 183
Joe Neelon 53, 138, 183
Bill Nelson 183
Sandra Nelson
Leah Ness 117, 183
John Neumann 60
James Newman 104, 142, 173
Howard Newman 102, 183
Terry Nichols 173
Catherine Nottage 173
Joseph Novak
Judy Novak 173
Mark Novak 173

O

Kevin O'Brien 173
Valerie O'Brien
Maura O'Brien
Julio Obstbaum 173
LuAnn Olivo
David O'Neill
Marisa Oriti 67, 146, 173
Richard Oriti
Gale Orosz 139, 181
Mike Oswald 173
Michael Ottman
Thomas Owens

P

Anthony Pallazzo 173
James Panzero 173
Alexander Parashevas 173
Edward Parker 183
Janis Parker 93, 173
Ruth Parker
Jeanne Pasiadis 173
Tina Patton
Doris Paul
Raymond Paulett 60, 181
Jeff Paulin
Joseph Pavlovitch 63, 173
Gary Pearlman 173
Neal Peckler 173
Douglas Peelle 126, 173
Tracy Peoples
Terri Perelman 173
Jacqueline Perkovic 173
Scot Perlman 173
Robert Perry 173
Eric Peterson 122, 183
Morris Peterson 173
Ross Petot 173
Karen Phillips 173
Amy Pierce 173
Linda Pierson
Patricia Piscic
Donna Pitts
Daniel Plonsey 147, 173
Lee Polster 46, 174
Spencer Poole 70
Laura Porath 174
Steve Presser 141, 142, 146, 181
Mary Beth Puro 174

Q

Kristal Quarles 174
Margaret Quinn 183

R

Jonathon Rabinowitz 174
Meghan Rainey
Sandra Ralya 94, 142, 146, 174
Joyce Ramacciato 174
Miriam Randall 174
Mike Rapisarda 174
Frank Ray 70, 174
Donna Readance 73, 183
James Reboudo
Joanne Razek 174
Joyce Reboudo
Carl Reed 60, 181
Sean Regan 174
Laurie Reichenbach 73, 94, 174
Colleen Reilly 174
William Reilly 101, 174
Susan Remnick 117, 121, 174
Deborah Reshotko 174
Holly Rhoades 101, 124, 174
Felicia Riccardo 174
Anita Rich 174
Janne Riga 181
Gary Ritz 46, 141, 181
Joel Robins 174
Dennis Robinson
Michael Robinson
Karen Roche 174
Patricia Roddy
John Rode 184
Carolyn Roderick 181
Holly Rodrick 175
Laurel Roseman 64, 138, 181
Jane Rolnick 101, 175
Patti Rood 175
Catherine Roper 175
Debbie Rosembaum 93, 94, 115, 133, 146, 175
Victor Rosenberg 175
Lisa Rosenblad
Craig Rosensteel
William Ross
Joseph Roth
Kenneth Ross 175
Phyllis Rothstein 67, 93, 175
Robert Rowe 175
Stephen Rowe 141, 147, 175
Ronna Rubenstein 106, 175
Penny Rubinfield 175
Beth Rubinstein 175
Victor Rudko
Dan Ryan 141, 175

S

Mark Sack 82
Prasad Samaraskero 184
Howard Samson 70
Jerome Sanders
Nadine Sands 175
Richard Sasso 175
Kathryn Sawyer 121, 175
Timothy Scates 175
William Scates 175
Vladimir Scerbin 96, 175
Edward Schaefer 138, 175
Mark Schaffer 184
Clark Schiel 181
Victor Schneider 32, 175
Debbie Schoenberg 181
Cindi Schrul 181
Andrew Schug 175
Jonathan Schulman 139, 147, 181
John Schwartz 176, 240
Theresa Scinta 176
Lee Scott
Glenn Scott 176
Gregory Scott
Martha Scott 176
Jeanette Scroggs 176
Carnell Seals 70
Tommie Seals 70
Denise Seas 176
Deborah Seaver 182
Robert Seekely 176
Paul Segal 104, 142, 182
Sanford Seiger 176, 133
Lynn Senser 176
Robert Shanks 176
Natalie Shapiro 176
Gail Sharp 176
Mary Shea 176
Alla Shekhtman
Sarah Shem
Sanford Sherwin 176
Susan Shramo 176
Suzy Shubert 71, 133, 176
Beth Shulman 176
Richard Schultz 70, 176
Walter Siegel 60, 73, 182
Rochelle Silberman 176
Naomi Silberstein 101, 176
Rique Silberstein 176
Daniel Silver 176
Ian Silver 182
Monica Silver 139, 141, 176
Aimee Silverman 108, 182, 240
John Silvestro 46, 176
Timothy Simonson 182
David Simpson
Debra Sims 115, 139, 176
Swapna Singh 176
Zina Sirota
Kim Skillern 176
Rita Skok 176
Jonathon Skolnik 176
Lee Smith 184
Carrie Smith 176
Cerome Smith
Deborah Smith 138, 177
Ellen Smith 177
James Smith
Marcia Smith 177
Nancy Snyder 177
Jimmy Sollisch 182
Michael Soloff 127, 177
Gerald Solomon
Loren Sonkin 60, 177
Tamar Sorin 177
Wendy Sorin 108, 115, 142, 177, 240
Paul Spencer 177
Daniel Spiegel 133
Harold Spiro 183
Cheryl Stallworth 177
Marc Stankovich
Claudia Steckler 71, 177
Michael Steinbuch 177
Richard Steiner 177
Peter Stenzel 115, 140, 177
Mitch Stephenson 182
Laurie Steppenbacher 177
Gwen Sternberg 177
Andre Stevens 177
Janet Stevenson 177
Thomas Stevenson
Bruce Stiller
Mary Stipetich
Julie Stolar
Daniel Stover
Karen Stovsky 71, 177
Sharon Strauss 177
Catherine Strayer 177
Steven Streisel
Robin Stromberg 177
John Stuart 104, 116, 184
Mary Clare Sturtevant 184
James Sullivan
Eileen Summers 184
Jeff Sureck 182
Anthony Svetina 184
Maura Sweeney 124, 133, 184
Regina Sweeney 182
Mary Sweeney 133, 184

T

Carl Taliaferro 114, 115, 124, 184
Susan Tappan 182
Marc Tatar 138, 182
Sandra Tatum 184
Richard Tenbusch
Amy Tenney 114, 185
Joni Thomas 185
Katrina Thomas 114, 185
Douglas Thompson 46, 139, 141
Janet Thompson 185
Joyce Thompson
Ruth Thompson 114, 185
Seth Tobacman
Kathleen Townsend 182
Karen Trentanelli 185
Mark Triggs 185
John Tsironis
Sue Tuber
Paula Tucker 182
Linda Turner
William Turner 60, 182
Joanne Turoso 185
Kersten Twardzik 185

V

Rebecca Vance 72, 93, 185
Gary Vander
Larry Veccia 185
Mark Ventura 96, 138, 185
Eric VeVerka 138, 185
Debra Vincent 185
Debbie Vogel 182
Elise Volper 120, 185
Marian Von Koschenbahr 185
Jon Vossler

W

David Wachsman 182
David Wagman 108, 185, 240
William Wakefield 182
Doug Waldron 66, 182
Gary Waller 182
Julia Walworth 124
James Ward
Kathy Ward
Kathy Warmeling 133, 138
Nanci Wasserman 183
John Webb 88, 126, 185
Trina Webster 183
Marcy Wechsler 182
William Weeks 185
Joel Weingarten 143
Audrey Weinstein 183
Sheri Weintraub
Amy Weisberg 124, 185
Marcy Weiser 185
Dorothy Weiss 139, 141, 179
Barbera Weltman 101, 124, 138, 179
Susan Weltman
Stacie Wernick 106, 114, 185
Penny Whalen 179
Yvonne White
Leslie Whiteman 179
Leslie Wickert 129, 139, 183
Joanne Wile 183
Ivy Lee Wilkerson
Cassandra Williams 183
Donna Williams 71, 115, 179
Gregory Williams
Paul Williams
Pierre Williams 179
Ruth Williams 179
Sharon Williams
Illinois Wilson 179
Lynda Wilson 179
Ronald Winger
Lynn Winograd 67, 93, 179
Steven Winter 179
Susanne Wish 72, 124, 133, 138, 142, 240
Gretchen Wismar 179
Teresa Witcher 185
Chris Witham 138, 179
Joel Wolfe 179
Robert Wolfson 179
Susan Wolinsky 183
Susan Wolpert
Edward Wong 70, 146, 179
Alice Wood
Murl Wood 185
Sandra Woodall 133
Melvin Woods
Carlotta Woolcock
Michael Wortzman
Jacqueline Wright 185
Willie Wright 104, 180
James Wuliger 66, 70
Kenneth Wyman 126, 183
Cynthia Wykoff 180
Randi Wyler 106, 180
Arthur Wynn 183
Walter Wynne 102, 105, 124, 142, 180

Y

Dean Yoder 139, 141
Linda Young 180
Michael Young 180
Richard Young 180

Z

Terry Zaas 183
Charlene Zaibeck 180
Amy Zielke 185
Chris Zielke
Jane Zimmerman 180
Jeffrey Zinamon 183
Myra Zolten 106, 180
Amy Zoslov 180
Clifford Zucker 180
Lori Zuckerman 180
Deborah Zylberberg 180

JUNIORS

A

Faith Abrams 202
Joanne Abrams
Courtney Adams
Henry Adams 202
Luke Adams 116, 202
Sarah Adams
Beverly Adelman 72, 202
Christine Albano 202
Norris Alfred 202
Kenneth Allan 202
Alexandra Allen 64, 146, 202
Arthur Amdur
Natalie Alexich 202
Giselle Amsterdam 202
Karen Anderson
Marilyn Amsterdam 202
Lester Anderson 202
James Andres 202
Susan Angart 202
Patricia Anselmo 202
Lester Anderson
Timothy Archibald
Stephen Armen
Dale Argenzio 202
Michael Arnovitz
Stuart Arrington
Sylinda Arrington 76
Teresa Ashe
Clairmont Ashby
Patricia Atanasio 202
Connie Averman 202
Michele Averyheart 202
Pamela Averyheart 202

B

Harry Baceus 202
Mark Badger 141
Brett Bailey 142, 202
David Baker
Scott Baker 202
Daina Balas
Leslie Balas 202
Keith Balfour 202
Marc Balke 202
Laurie Balogh
Kathy Bambrick 202
Theodorsher Barlow
Joseph Barle 202
Jan Bartlett 67, 202
Nancy Baruch
Susan Bashinsky 202
Susan Bates
Bruce Baskin 202
Harold Baum 202
Laurie Beard 202, 64, 114
Ann Begley 202
Dan Belcher 202
Joan Belfer 202
Darek Bell 202
Thomas Bell
Robin Bemis 202
Rosalind Bennett
Jay Bensusan 202
Deborah Benton 202
Susan Bercik 202
Richard Berg 202
Jay Berk 202
David Berkman
Susan Bernstein 202
Marc Better
Paul Beyes 202
Dennis Bianchi 202
Herbert Blas 202
Kevin Blas
Lynn Bilbo
Herbert Biel
Tracy Billups 202
Otto Binder
Beth Birnbaum 202
Tomothy Birnbaum
Cheryl Blackburn 138, 202
James Blackburn 202
Jane Blake 202
Emily Bland 202
Charles Blech 202
Stephen Blunt 202
Daniel Bonebrake
John Bontempo 202
Linda Borders
John Borgione
John Boswell
Corinne Bound
Edgar Bowerfind
Valerie Boyd
Johnny Bozeman
Anne Braker
David Brandt
Jeffrey Braun
Paula Braun
Joyce Braverman 94, 146
Martha Breitbart
Janet Bremer
Chris Brennan
Sarah Brenner
Debbie Bresler

Kim Brewer
Denise Brooks
Gregory Brooks
David Brooksieker
Carolyn Brown
Elizabeth Brown
Jeffrey Brown 211
Pauline Brown
William Brown 211
Matt Bulkoski 211
JoAnn Burney 108, 211, 240
Val Burton 211
Cheryl Butler
Elizabeth Byers 116, 211
Raymond Byers 211
Stephen Bykowski 147, 213

C

David Cain 138
Steven Cala
David Cameron
Edith Campbell 72, 203
Nancy Camposo 203
Joyce Cantrell 203
Daniel Caplin 203
Crede Calhoun
Bruce Caris
Phil Caris
Michael Carlone 203
Sherry Carter 203
Ellen Casey
Laura Cashy 203
Gail Chen 203
Christine Chernesky 76, 203
Joe Christe 203
Sharron Christian
Robert Christianson
Sue Christy 203
Van Anh Chu 203
Steven Chudakoff 203
Larry Cieslak 203
Deborah Cilik
James Clark
Constance Clauson 203
Patricia Cleary
John Clement 203
Carey Clinscale
Aleta Cobb
Catherine Cable 203
Elizabeth Cohen 203
Laura Cohen 116
Robert Cohen 203
Ricky Colemans
Suzanne Coleman 203
Valerie Colemans
Nathan Collin
Albert Collister
Dean Comber 203
Conchita Craig
Thomas Conde
David Copperman
Michelle Conti 203
Steve Coulter 203
Celeste Cowans 203
Anne Cowin 203
Charles Cozart 203
Daniel Crager
Roderick Crayton 203
Robin Crenshaw
Margaret Crowley 203
Mark Crowley
Geoffrey Cull
William Cumming 32, 203
Darrell Cummings 203
Glenda Cummings 203
Sally Cushing
Susannah Cushing
David Cuthbart 203
Dennis Cuthbert 203
Brenda Cyphert
Heidi Czako

D

Kenneth Dachner 104
Joseph Daher 203
Denise D'Amato
Robert Danzinger 138
Richard Daratony 203
Lee Davenport
Jaqueline Davis 203
Laurie Davis 203
Patti Davis 203
Pierre David
Elaine Davis
Diane Dearnley
John DeBaggis 203
Diane Delgado 203
Christopher Della Volpe
Robert Delp 203
Stephanie Del Vecchio 203
Gregory Dickson
Daniel DiFrancesco 203
Andrew Dixon 203
Eddye Dixon
Janet Dodrill 116, 129, 141, 203, 240
Elizabeth Doherty 203
Patricia Doherty
Thomas Donkin 203
Wendy Donkin 203
Daniel Dorfman 203
Richard Dowdley
Mary Doxsey 203, 71
Lauralea Duchon 203
Mark Duddy 203
Robert Duff 124, 204
Diane Duke 204
Anthony Dunklin 204
Kathleen Dunmire 114, 204
Susan Dworkin 204

E

Reginald Eakins
Marion Earnest
Tommie Eberheardt
Barbera Ebert
Richard Edelman
John Edwards
Mikael Edwards
Matthew Eisenberg 204
Scott Elgart 204
Nancy Emmerman 204
William Engle 204
William Engram
Shelly Epstein 204
Jequetta Erwin 204
David Evans
Kenneth Evans 70, 204
Rebecca Evans 204
Kathy Every

F

Joe Fabietz 204
Kevin Fahey 116, 124, 204
Joseph Fanara 204
Linda Feigenbaum 204
Barbera Feinberg 106, 141, 204
Cedric Ferguson
Sue Ferreri
Abbie Fields 204
Harold Filar 204
Toby Finesilver
Eric Fingerhut 204
Eric Fisher
Richard Fisher 204
Paul Fishman 204
Peter Fissinger
Linda Fink 204
Gary Fleck
Marion Fletcher
Peter Fletcher 204
Wanda Fletcher
Dennis Flynn 204
Linda Flowers 204
Whitfield Forbert
Yvetta Foreman
Laura Forker 117, 204
Keith Forney 70, 204
Kenneth Fox 204
Stacey Fraser 204
Michelle Fratantonio 204
Lynda Frayer 116, 204
Samuel Fredman 204
Michael Fredericson 204
Lynn Fredrickson 94, 204
Laurie Freedman 204
Scott Freeman 204
Steve Fricreich 204
Nancy Freitchen 93, 124, 204
Clara Friedlander
Jonathan Friedlander 204
James Friedman 138, 204
Richard Friedman 121, 204
Debra Friedson 204
William Frye 60, 204
Scott Fuldauer 204
Jane Furin 141, 205

G

James Gallagher
Neil Gallagher
Patrick Gallagher 205
Yvonne Gamble
Elizabeth Garfield
Molly Garfield
William Garfield
Michael Garvin 205
Naraish Guatam 205
Mark Gates
Deborah Gerber 205
Kurt Gerhardt
Michael Gerlosky
Marvin Germany
Yvette Germany
Amy Gerring 205
Kelvin Gilbert
John Gilchrist 205
Patrick Gilmore 205
Mary Giovanetti 205
Randolph Givens 205
Geoffrey Glazer 205
Wilbur Glenn
Dana Glicksman
Gloria Glover
Ramone Glover 205
Jeffrey Goldberg 205
Scott Goldfarb 73, 205
Susanne Goldman 205
Terri Gooden 205
Gerald Goodfriend 205
Bruce Gordon
Deborah Gordon
Gail Gordon 205
Julie Gordon 205
Theodora Gorski
Laura Gottron
Marci Gottlieb 205
Michael Goulder 205
Lawrence Gradford
Jeffrey Grat
Bonnie Greco
Edith Green 205
Linda Green 205
Timothy Green
Nancy Greenberg 205, 240
Kevan Greene
Susie Greene 117, 205
Michael Greenspun 205
Ronald Greenwald 205
James Grevatt
Glenn Griffith 205
Donald Gross 205
James Gresham
Keith Gurney 205
John Gustafson 205
Cynthia Gutierrez 205

H

Priscilla Hackman 205
Eric Hall 70, 205
David Hammer 205
William Hammond
Faith Hanson
David Hanson
Dwayne Hasberry
Jewlie Harding 93, 94, 129
Henry Hardy
Willie Hardy
Carl Harmon
Margaret Harmon
Anthony Harris 94
Cynthis Harris
Eric Hartzell
Marcy Haselow
Mark Hashiguchi
Darnise Hawkins
Denise Hawkins
Michelle Hawkins 138
Stephen Hawkins
Donna Haywood
Girard Heard
Chris Hebert
Catherine Heintz
Dana Hellwig
Sharyn Henry 94, 240
Heidi Herman
William Hervey
Tobi Herzig
Bruce Heylman
Michael Hill
Peter Hindel
Janice Hobson
Sherrie Hochheiser
Barry Hoffman
Susan Hoffman
Stanley Hoffman
Brigid Hogan
Ellen Holden
Ronda Holland
Annette Hollins
Dwight Hollins
Pamela Holmes
Sophia Holmes 76
Grant Holzworth
Gregory Hooper
Thomas Hopper
Colin Horwitz
Katherine Houck 46
James Houser
Raymond Hronek 138
Patricia Hrach
Mary Hruska
Peter Hubert
Michael Hudson
Michael Hughes
Scott Huler
Beverly Hunter
Jeffrey Humbert 70, 73
Debra Hurley 67
Raymond Hurtt 68
Paul Huston
Robert Hutchinson
Gerri Hutkin

I

Vincinzo Ianni
Karen Irvin
Louis Innenberg 71
Seth Isler
Elliot Israel 72, 88
Margaret Isphording 73

J

Mark Jackson
Susan Jackson
Darci Jacob
Karen Jacobs 206
Seymour Jacobs 143, 206
Keith Jacobson 206
Ralph Jacobson 206
Alan Jaffe 206
Gwynne Jaffe
Jonathan Jaffe 206
Linda James 206
Linda James
John Janosik 206
Jill Jefferis 206
Kathryn Jefferis
Harriet Jefferson 206
Jonathon Jeter 206
Julie Jirus 206
Benjamin Joelson 114, 206
Diana Johnson 108, 206, 240
Gerald Johnson
Harrison Johnson
Kelvin Johnson 70, 206
Michelle Johnson
Phillip Johnson 206
Starley Johnson 206
Stephen Johnson
Susan Johnson 206
Adrianne Jolly
Clifford Jones 206
Darryl Jones
Karen Jones 116, 141, 206
Mattie Jones
Seteriall Jones 206
Tracy Jones
Joan Jouriles

K

Marilyn Kabb 206
Howard Kahan
Dale Kahn 206
Lisa Kaiser 124, 129, 206
Steven Kalski 206
Patrick Kane 206
Steven Kane 206
Steven Kanner 206
Stacy Kaplan
Rita Kaplovitch 206
Jack Karam 206
Minnie Kargiotis 206
Laurence Karns 206
Brett Kaleal
Randy Kassolt 206
Irith Karp
Eric Kater 206
Larry Kaufman 240, 206
Penny Kaufman 206
Michael Kearns
Sarah Keeling
Nancy Kekst
Suzie Kellermeyer 206
Richard Kenper 124, 206
David Kendall 206
Julie Kerrigan 67, 76, 206
Geoffrey Kibler
Joyce Kimura 138, 206

Amy King
Curtis King
John King
John Kinnard
Maura Kinsella
Avonda Kirby
Cynthia Klein 206
Marianne Klein 206
Sheldon Klein
Alan Kleinstub 206
Jeffrey Kline 206
Nicholas Knight 206
Steve Kolb 206
Kathleen Kondo 67, 93, 129, 206
Cynthia Kovac 206
Warren Kovach 138, 206
Denise Kowalczyk 206
Larry Krall 206
Cynthia Kramer 206
Gary Kramer
Sheryl Krieger 206
Elizabeth Krimm 206
Alan Kronenberg 206
Harvey Kugelman 141, 206
Marcie Kulgowski

L

Evin Lairet 206
Sheila Lally
Dennis Lally
Thomas Lally 206
Steven Lander 206, 143
Mark Lanese
William Laux
Eve LaTourette 206
Maureen Lawler 206
Jeffrey Lauretig
Curtis Leary 206
Steven Leash
Kim Lee 206
Linda Lee 206
Lori Leeds 206
Kenneth Lefton
Avner Leibouici
Dave Lemin
John Lemmon
Christopher Leo
Victor Leo
Wendy Leonard
Debra Levine
Ronald Levine
Jody Levy
Marilyn Lewis 106
Eric Lieberman
Laura Liebman 64, 129
Robin Liggins
Julie Light
Terry Lilley 207
Cindy Lin 207
Abby Linden 207
Darrell Lipman 207
William Linnert 207
Wayne Lopez 207
Nancy London 72, 116
Wayne Lopez
Geraldine Lowery
Sharlene Lubline 207
Keith Lucky
Patti Luehring 94, 207
Dale Lunar 207
John Lundblad
Karen Lutzman 207

M

Roxanne MacEwan 207
David Mack
David Mader 207
Deborah Magee 207
Lillie Malone
Karen Mandel
Jesse Manigault
Olive Manlet 64, 207
Alan Mann 121, 207
Pamela Marbury
Robert Marcotrigiano
Stanley Maret 207
Denise Margolis 207
John Maries 207
Anthony Marinelli 207
Robert Martin 138
Joe Marzocco 207
Joseph Mastandrea
Jon Mather
Devra Mattes 207
Kay Mattice
Ralph Mattice
Steven Matuszak 207
Murray Matza 207
Debra Mauer
Lisa May 71, 207
Kindy Meier 207
Winnell Mellas 207
John Merickel
Robert Mervis 207
Bridget Metz
Ann Metzel 207
John Meyer 207
Robert Michael
Ben Michelson 121, 202
Sally Midolo 207
John Milgram
Marcia Milkove 207
Winnell Millar
Charles Miller
Craig Miller
Harlan Miller 207
Jean Miller 207
Susan Miler 207, 106, 114
Anita Minniefield
Albert Miracle 207
Barbera Miron
Michael Miller
Diane Morgan
David Mook
Victor Moone
Nicholas Moore
Sharon Moore
Marc Morris 141
Mitzi Morris 64, 46, 141
Shirley Moskovitz
Susan Moskowitz 46, 143
David Moss
Felicia Moss
Nancy Moss
Robert Molder
John Mudgett
Mary Mularo
Jennie Musso 207
Karen Mustin 207
Andrew McCann 207
Sharon McClutchen
Laurie McConnell 207
Evin McCue
Anne McCervey
Gerald McGill 207
James McGonnell
Cynthia McGrew 207
Ana McPherson
Patrick McNamera

N

Patricia Nankeruis 208
Joan Nash 208
Thomas Near 208
Timothy Nelson 208
Richard Newman 208
Barry Nestor
Thomas Niedel
Lisa Novak
Rebecca Nyren

O

Joseph O'Brian
Patrick O'Brien
Thomas O'Brien 207
Hagai Ohel 207
Scott Okin 141, 208
Neil O'Linn
Catherine O'Leary 208
Mary Olmstead
Timothy O'Neill 141, 208
Steven Opre 208
Timothy Ormsby 208
Dana Oscar 71, 208
Stacy Owens 208
Jeffrey Ozan 208

P

Clifford Packer 117, 208
Susan Page 208
Joanne Palazza 208
Pamela Pang 208
John Panzero
Kevin Parker 208
Thomas Parker 208
Sarah Parran 208
Cathy Pasiadis 208
Keith Pawlowski 208
David Percy 208
Joy Peskin 116, 208
Catherine Petti 208
Karen Phillips
Thomas Phillips
Joanne Phinick
Marien Pierce 117, 208
Carmen Pinti 138, 208
Alan Pollack 208
Reginald Pollard
Jay Pollock 208
Larry Pomerance 208
Paul Pomerance 208
Cherol Poole
Drew Posey 208
Larry Powers 208
Vincent Powers 70, 208
Mark Presser 207
Stuart Pressman 208
Craig Pierce 208
Rory Proper
Jack Puro 208
Carol Pymn 208

R

Sandy Rago
Lisa Raiz 208
Shaunnah Ranbo 208
Joanne Rattliff 208
Judy Reboudo 208
Toni Redd 208
Anne Reeb 208
Natalie Reese
Charles Reeves 208
David Reeves 70
Marjorie Refsnes 208
Cathy Regan 208
Karen Regan 208
Veronica Rambert
Michelle Renter 208
Paul Reyes
Alonzo Rice
William Rich 208
Steve Richter 208
Laurel Riffle 208
Linda Ringel
Lonnie Ritchie
Suzanne Ritche
Ron Ritter 208
Ann Robertson
Deborah Robinson 208
Sharee Robinson
Steven Rodgers 73, 208
Jane Rogers 208
Clarence Romanauski
John Romanin 208
Robert Rombach 208
Alan Rosenbaum 46, 208
Wayne Rosenthal 208
Al Rosner 208
Steve Ross 208
Jerry Rohar 208
Donald Roth 208
Doreen Roth 208
Anita Rothschild 208
Kevin Rourke 208
Dana Rowe 208
Gerald Rubin 208
Lisa Rubin 208
Debra Rubinstein 208
Doris Ruder 208
Deborah Russo 208
Raymond Rullo 208
Debbie Russel 208
Darrell Ruffin 208
Edward Rynes 208

S

David Saah
Vicki Sacharow
Vicki Sachowesky
David Sadowsky
Robin Saha 46
Cathy Saiger
Frank Salvo 124
Wilantha Samarasekera 208
Lorri Samberg
Vicki Samberg 208, 138
Diane Sandberg 208
Donna Sarli
Elizabeth Sawyer 209
Morris Saxon 209
John Schaeffer 209
Paul Schechtman 209
Joseph Schlaiser 209
Sharon Schnall 209
Cynthia Schneider 86, 209
Pamela Schneider 209
Mark Schoenfeld 209
Stephanie Schreck 209
Michael Schuimer 209
Sandra Schuler 209
Laurie Schultz 209
Judy Schultz
Sandra Schultz
Teri Schultz 209
Michael Schvimer 116, 209
Jeffrey Schwartz 209
Lili Schwartz 108, 209, 240
Wendy Schwartz 209
Barbera Scott 209
Debora Scovil
Daneil Scully 209
Sharon Scully
Jacqueline Scovil
Lisa Sebransky 209
Mark Seekley 209
Thomas Seekley 209
Karen Seibert 116, 209
Ruth Seidorf 86, 93, 209
Eugene Senderovech 209
Kenneth Senser 70, 209
Frank Seswoh 209
Marcie Seybert 209
Robert Shattuck
Cathy Shamis 209
Pam Shamis 209
Peter Shanes 209
Richard Shea 209
Svetlan Shebsman
Eric Sheck 209
Jay Shifrin 209
Deidrell Shwe 209
Jeffrey Shover
Terry Shultz
Amy Sievers 209
Ronna Sills 209
Cindy Silver 209
Jody Silver 209
Elizabeth Simak 209
Kenneth Simon
Richard Simon 209
Christopher Simpson
Sujeta Singh 209
Michelle Singleton 209
Nora Skimin 209
James Slavik
Michael Sloan 209
Alison Smith 209
Andre Smith
Cerome Smith
David Smith 209
Diane Smith 209
Garlin Smith 209
Gary Smith
Judith Smith 209
Karen Smith
Karen Smith
Lisa Smith 209
Catherine Snow 209
Eric Sockel 209
Deborah Solomon 209
Mark Solomon
Stephanie Solomon 209
Steve Solomon 209
Nichole Solomonoff 209
Tammy Sorin
Amy Sonkin 209
Susan Sorkin 209
Linda Sparacia 209
Virginia Spellman 210
Charlotte Spence
Laurie Spencer
Richard Spetrino 210
James Spurney 210
Regina Spivak 210
Lisa Staffileno 210
Christopher Stager 210
Robert Stanger 73, 210
Valerie Steen 210
Heidi Steinberg
Noel Stern 210
Michelle Sternbach 210
Hugh Stevenson
Mary Steiger
Ellen Storch 210
James Stover 70
Eric Stringfiled
John Strothers 210
Kenneth Strothers
Jeff Sugarman 210
Loletta Sullivan 210
Eileen Sutker 210

T

Nadine Tabac 210
Tori Tanaka
Vanessa Tarrant
Gregory Tartaglia
Steven Tatar 141, 210
Annette Tate 210

Barbera Taylor 210
Eugene Taylor
Kenneth Taylor
Gary Teitelbaum
Mitchell Tetelman
Russell Theobald
Gerry Thomas 210
Ralph Thomas 210
Wayne Thomas 210
Carol Thompson
Joyce Thompson
S. Tickout 210
A. Tongue 210
Khank To 210
Debby Tobin 210
Michaelana Tomasic
Jane Tomick 114, 116, 142, 210
Whitfield Torbert
Patricia Tolbert
Karp Traith 210
Kenneth Truhan
Mathew Trzcinski 210
Shirley Turner
Valerie Turner
Dale Tuttle 210
David Tyler
Terry Tysh

U

Lisa Udelson 210, 240
John Uemafak 210
Carl Ulater 210
Timothy Uyeki 210

V

Scott Vanderbroek 210
Bonnie Vander
Hendrik Van der Meulen
James Van Gorder 210
Ken Vat 210
Patricia Veasley
Richard Veccia 210
Gabrielle Veit
James Venizelos 210
Mark VeVerka 210
Tina Vickers 210
Brian Victoroff 210
Gregory Viney 210
Lilli Visnapuu 64, 142, 210, 240
Pascal Voisin 210
Dorianne Voneida 210

W

Scott Wachter 210
Camille Wagner
Steven Waldorf 210
Anthony Walker
Gina Walker
Leon Walker 210
Howard Walton
Renaldo Walton 210
James Waltrip
Mark Waltrip 210
Mark Warner
Terri Wasserman 210
Jean Wasson 71, 210
Rebecca Waychoff 129, 210
Michael Walter
Ronald Watson
Sandra Webster
David Webster 60, 210
Stephanie Webster 210
Timothy Weeks
Beth Weiner 210
Edward Weinstein 116, 210
Marcya Weinstein 210
Mary Weir 71, 210
Tammy Weiss 210
Vicki Weiss 210
Joann Weitzman 210
Anthony Welchans
David Weld
Diane Wells 210
Deborah Wheeler
Artis White
Darrow White 210
Frederick White 210
James White
Hilary Wickert 141, 210
David Weider
Mark Wieder 210
Barbera Weisenthal 210
Kurtis Wilder 70, 210
Pier Wiley
Annette Williams
Catherine Williams 210
Cheryl Williams 210
Cheryl Williams
James Williams
Jeannette Williams
Jeri Williams
Joey Williams
Mary Williams
Michael Williams
Beckie Williamson
Kathleen Williamson
Charles Willis
Walter Willis 211
Darion Willis
Bob Wilson 210
Gregory Wilson
Robert Wilson
Dwayne Winfrey
Donna Wingfield
William Wingfield
Roberta Winters
Terrence Wise
Lealie Witherwll
Lisa Wojtowicz
Thomas Wolf 211
Christopher Wolfe
Ellen Wolsky 211
Wayne Workman 211
David Wren 211
Beverley Wright
David Wright
Deborah Wright

Y

Eric Youdisky
James Young 73

Z

Laura Zarzour
Debra Zelman 211
Thomas Zenz 211
Marcy Zide 211
Natalie Zimmerman 121, 114, 129, 211, 240
Arnold Zirkes 124, 211
Vesna Zlatanovski
Hedi Zoko 211
Martin Zucker 211
Miriam Zucker 124, 211

SOPHOMORES

A

Nader Aidn Abov
Nader Dalal Abov
Legendra Abrams 212
Paul Abramson
James Ack 212
David Adams 138, 212
Rhodessia Adams
Vivien Addison 212
Gerald Aizen 212
Anthony Albano 212
Joel Albers 212
Joseph Alessandro 212
Kern Alexander 212
Willie Alfoed 212
Danny Alpern 212
Garry Appleton 212
Julian Armour 212
Ralph Armour 212
Craig Arnson 212
Alan Arndt 212
Pamela Asberry 116, 212
Joan Atanasio 212
Michael Atley 212
Raymond Auerman 212
Albert Avery 212

B

Andrew Babcy 212
Ronald Bachman 202
Bernard Bagley 212
Charles Bailey 212
George Balas
Ron Baker 212
Sharon Baker 212
Kenneth Ballard 212
Dalala Banaier 212
Deborah Banks 212
Tulula Barber 212
Bradford Barclay 212
Elizabeth Bargar 212
Richard Barle 212
Marcia Barnett 212
Craig Baron 212
Bryan Barrett 212
Constance Barrett 212
Dennis Barrett 212
Michael Barron 212
Steven Baruch 212
Genuth Batya
Martin Baum
Robert Beatie
Eric Beaver
Susan Beck 212
Geoffrey Beckman 212
Michael Beeman
Daniel Bene
Charles Bentz 212
Mary Bercik 212
Robert Bergantino 212
Jenna Bergren 129, 212
Philip Berke 212
Stanley Berkman 122
Simon Berkowitz
Ellery Berlinger
Sherry Berliner 212
Elizabeth Beveridge 212
Cynthia Bier 212
Lisa Birrer 212
Mark Bishko 212
Michael Bishop 212
Mary Biack 212
Mark Blackburn 212
Craig Blatchford 212
Mark Bloss 212
Joel Blum 212
Elizabeth Bodnar 212
George Bohn
Sheri Borovitz 212
John Boswell
Dusan Boucek
Cathy Denise Boyd 212
Marsha Bragg 212
Joel Branch 212
Arthur Braun 212
Jeanera Brazil 116, 212
Frank Brenizer
Kathleen Brennan 212
Charles Brenner 212
Joel Bresier 212
Diane Brewer
Maryanne Bromelmeier 212
Lauren Brooks 212
Douglas Broome
Ellen Brown 212
Kimberly Brown 87, 212
Louis Brown 212
Mark Brown 212
Michael Brown 212
Neil Brown
Romano Brown 212
Thomas Brown 212
Gregory Brown
Michael Bruce
Beverly Brundidge 212
Betsy Bryant
Tom Bryant
Robert Buchheit
Noah Budin 124, 212
Linda Burgoon 116, 212
Kim Burke
Colbert Burrell
Gina Burton
Robert Busby 212
Dwan Byers
Sandra Bykowski 213

C

Susan Cannon 213
Laura Caris 213
Andy Carison 213
John Carlson
Brian Carman 213
Susan Carver 70, 77, 143, 213
Laura Casselli 213
Michelle Casselli 213
Julianne Castro 213
Douglas Catlin
Eleanor Chackee
Donald Chackee
Judy Chan 116, 213
Yvonne Chandler
Jon Charpentier 213
Michael Cheairs
Vladimir Chernomorets 213
Karen Cherry 213
Jerry Chester
Mike Childs
Joel Church
Paul Cici 213
William Cirillo 213
Alana Clampitt 213
Anne Clark
Patrick Clark 213
Sheila Clark 213
Timothy Clark
Deborah Clay 213
David Clemens 213
Kimberly Cleveland
Kevin Clinscale
Linda Cobb 213
Janet Coccaro 213
Benoit Cohen 213
Richard Cohen 213
Robert Cohen 213
Robin Cohen
Steven Cohen 213
Tammy Cohen 213
Louis Colbach 213
John Coleman
David Collard 116, 213
Paul Collister
Warner Cooks 213
Karen Colton 213
Douglas Conant 213
Anthony Constant
Susan Cook 213
Amy Cooper 77
Deborah Cooper 213
Laura Cooper
Margaret Cooper 213
Thomas Corso
Kevin Conway
Virlyn Covington 213
Tonya Cozart 213
Conchita Craig 213
Lyn Craig
Kim Crayton 213
Cynthia Creasy
Timothy Creasy
Sheila Creegan
Duncan Crooks
Antonio Cubas
Deborah Curtis
Carrie Cuthbert
Michele Cydulka 213

D

Norman Daher 143
Victoria D'Amato
Joan Danielson 213
Michael Daratony 213
Cathy Darden
Celeste Davidson
Jeffrey Davidson
Carolyn Davis 213
Dale Davis 213
Sally Davis 213
Tracey Davis 77
Kimberly Dawes 213
Laura Dawson 213
Mario Day
Alexander DeBarr 213
Michael DeBlasio 213
Patrick Deering 213
Bob Deitrick 213
Deborah Delgado 213
Thomas Delp 70
Charles Demoss 213
Lewis Desalvo
Dorothy Dickerson 213
Keith Dickson 213
Leslie Dickson 213
Robert Dietrick
Debra DiFrancesco 213
Donna Dolan 213
Cynthia Donley 213
Mary Donovan 214
Douglas Dorn 214
Paul Dorris 214
Holly Dorsey 77, 214
Richard Douglass 214
Rosemary Dowdley 214
Billie Dowlen 214
Suzanne Drexler 214
Barbera Dryja 214
Frank Duddy 214
Ronald Duguette 214
Charles Duke 214
Kenneth Dunkelberg 146, 214
Ruby Dunkelberg 86, 214
Wanda Dunklin 214

E

Paul Earnest 214
Robert Eberhardt 214
Robert Eberlein 214
Jacqueline Edmonds 214
Lenard Edwards
Ned Edwards 214
Robert Edwards 214
Jeanann Egan
Steven Egar
Steven Eichenbaum 214
Karen Eichler 214
Elizabeth Eisenberg 214
Martin Eisenberg 116, 214
Julie Elia 214
Patricia Ellick 124, 214
Kimberly Elliott 214
Laura Ellis 214
Leroy Ephant 214
David Eppler 214
David Epstein
Paul Ernest
Carlton Eskridge
Re-Nita Eslick 214
Tom Estis 214
Dawn Estrin 214
Grady Evans
Sharon Everett 214

F

Jay Faeges 214
Brian Fahey 116, 214
Lisa Falconer 214
Andy Farkin 214
Rick Faubert
Thomas Feher 214
Gail Ferber 214
Michael Ferber 214
Mariana Fernandez 214
Robert Ferrar 214
Natalie Ferrell 214
Robert Ferrar
Steven Ferreri
Carlos Figueroa 214
Evelyn Figueroa
John Finley 214
Mary Finley 64, 146, 214
Elaine Firth 214
Thomas Fitzpatrick 214
James Fleming 214
Anthony Foreman 214
Howard Forman 214
Andrea Foster 214
Philip Foster
Alex Fraimovich 214
Jesse Frankel 214
Willie Franklin 214
Francine Franks 214
Forrest Frasek 214
Mitzi Freedman 116, 72, 214
Steven Freedman 214
Philip Foster 214
Angelo Foti
Lewis Frees 214
Fred Fredbed 214
Brian Freska
Paul Friedlander
Barbera Friedman 214
Jeffrey Friedman 214
James Fuote 214
Tanya Furman 214

G

Dianna Gadson 214
Anyjienette Gales 214
Stephen Galvin
David Gamble 70, 214
Gary Gammons
Ivy Gantverg 214
Carlos Ganuza 214
Daniel Garfield 214
Marjory Garfield
Holly Garver 214
Justine Gates
Laura Gates 214
Steve Gatefield 214
Debra Gaynor 64, 214
Elena Geduld 215
Lori Gelender 215
Martin Gelfand
Batya Genuth
Scott Gerard 215
Susan Gerber 72, 215
Carol Gifford 72, 215
Angela Gilbert 215
Belinda Gilbert
David Gill 215
James Gilliam
Richard Gilliam 215
Sue Giterman
Sheryl Glazer 215
Davia Glicksman
Sabrina Glover
Robert Goldberg 215
Steven Goldfarb 215
Elisabeth Goldoftas 215
Diana Goldman 215
Julie Goldman 117, 215
Julie Goldman 215
Marla Goldman
Deborah Goldstein 215
Donna Goldstein
Michael Goldweber 215
Steven Goodfriend
Jonathon Goodman 60, 215
Steven Goodman
Evan Gordon 215
Jeffrey Gordon
Marcella Gordon
Oryelo Goti 125
Bonnie Gould 215
Philip Gould 215
Michael Gradford
Robert Graff 215
Nancy Jo Grand 72, 215
Philip Graubart 215
Anita Gray 215
Michael Gray 215
George Gregory 215
Judith Green 116, 215
Mark Green 215
Ray Green 215
David Greene
Eric Gresham
Gregory Grimes
Bonnie Groenstein 215
William Groezinger 73, 215
Laurel Groger 215
Ilene Gross 215
Joan Gross 215
John Gruttadavrio 215
Bernard Gunya 215
Mary Gustafson 215
Steven Gutfeld
James Gutierrez
Eugene Guzik
Tara Gyorki

H

Andrea Haas 215
Ivan Higgins
Kyusik Hahn 215
Claudette Hall
Nancy Hall 67, 215
Sherry Hallbank 215
Timothy Hallo
George Hammer
Therese Hanson 215
Alan Harris 215
Polly Harris
Willie Harris 215
Nina Hart
Laura Hastert 215
Bryan Hawkins 215
Barbera Haywood
Thomas Haywood
Timothy Hazel 215
Tim Heffar 215
Thomas Heffner 215
Pamela Heggie 215
Elizabeth Heintz 215
Charles Helden 215
Timothy Hellwig 215
Kevin Henderson 215
Lori Hepler 216
Robert Herlacher
Daniel Herman 215
Dan Herod
Linda Heuman 215
Malcolm Higgins
Calvin Hill 215
Carolyn Hill 215
Catherine Hill
Alisa Himelfarb
Eileen Hines 215
Deborah Hirsch
David Hodous
Neil Hoffman
Tim Holcomb 215
Prince Holley
Raymond Hollins
Rhonda Holmes
Holly Hoornstra
Robert Hooper
John Hopkins
Naomi Horwitz 215
Gary Hriber 215
Wendy Huang 116, 215
Helen Hervey
Neil Hess
William Hester 215
Gregory Hubbell 215
Carla Hughes 215
Gregory Hughs
Jill Hulec
Beth Hungerford 67, 215
Dexter Hunt 215
Anthony Hunter
Joseph Hunter
Denone Hurley
Sherry Huskin
Charvez Hutcherson
Eugene Hutcherson
Suzanna Hwee 87, 141, 215

I

George Ianetta 215
John Ignas 215
Randy Igormortiss 215
Jeffrey Imka
Rodney Irvin
Ruth Isaacs 215
Susan Isenberg 216
Steve Isenberg
Benita Islick
Ronald Izold 216

J

Cecilia Jackson 216
Gabriel Jackson
Phyllis Jackson 216
Robert Jacobs 216
Daria Jankura 216
Carole Jeandeuhr 77, 216
Andrew Jenkins 216
Arthur Jenkins
Vincent Jeter
Andrew Johnson
Craig Johnson
Donna Johnson 216
Rich Johnson
Karen Johnson 216
Leslie Johnson 216
Maureen Johnson
Mike Johnson
Pamela Johnson 216
Pam Johnson
Gayle Johnston 216
Raan Jolly 216
Karen Jones 216
Kevin Jones
Ronald Jones
Seteria Jones
Angela Jordan 216
Gene Jordan 216
Kathryn Joseph 216
Seth Joseph 116, 216
Lisa Julin 216

K

Douglas King 217
Jeanine King 217
Julia King 217
Suzanne Hinsella 217
Diane Kagan 216
Sheldon Kahan 216
Richard Kahn 216
Susan Kalus 216
Sandra Kane 216
Howard Karlin 216
Ed Kandare 216
Penny Ann Katz
Heidi Kaufman 216
Matthew Kay
Jannet Kaziner
Mark Kazmierski 216
Thomas Keenan
Pamela Keene
Gary Keleman 216
Gary Keleman 217
David Keller 217
Merrill Kelley
Anthony Kellon 217
Thomas Kelly
Matthew Kennedy
John Kennell 217
Yamir Kenny
Christopher Kerrigan 217
Michael Kilburn
Beth Kiner 217
Luther Kirk
Rober Kirstein
Beth Klairreich 217
Miriam Klein 217
LisaBeth Kline 116, 217, 121
Martin Klinebaum 217
Douglas Klunder
Vickie Knight 217
Janet Ko 217
Dale Koch 217
Randi Kochalko
Carl Kohr
Ruth Koppel 116, 217
Russell Kornblut
Steven Koster
Richard Kotapish 217
Jeanine Kovacs
Renee Kowalczyk 217
George Kozmon 217
Robert Kral 217
Karen Kramer 217
Kathy Kramer 217
Thomas Kratky 217
Sharon Kremer 217
Laura Kurland 217

L

Linda LaBiente 77, 217
Mark Lampros
Steven Lander
Danny Lang 217
Michael Lang 217
John Lanning 217
Cathy Lape
Laura Lash 217
Steven Lash
Michael Lau 217
David Lebowitz
Cynthia Ledinsky 87, 217
Edward Lee 217
Judith Lee 217
Robert LeGrand 217
Flora Leen 217
Kevin LaFavour 217
Cathy Lesser 217
William Levitt 124
Bennett Levy
Michael 60, 217
Shirley Lewan
Deborah Lewis
Randall Lindner 32, 147
Gregory Lindsey
Keith Lockett
Jeremy Loeb 217
Tammie Lowery 217
Joseph Lucky 217
Edward Luehring 217
Mark Lyman 217
Sandra Lymon 217

M

Maurice McAbrew
Barbera McCann
Floyd McEachron 217
Mary McGrew 217
Narkeita McKinley
Orlando McKinley 217
James McKinnie
Kevin McNamee 217
Alexandra MacEwan 217
Shelley Macklin
George Magerko 217
Miriam Majorczyk 217
Ronald Malone 217
Sharon Mandel 217
Jennifer Mann 217
Brian Maple
Michael Marine 217
Beverly Marsh 217
Mary Marino 217
Cheryl Markoff 217
John Martin
Joseph Martin
David Matthews
Lorie Mauer
John Mauer 217
Steven Mazzola
Gerald Meier 217
Dan Meirson 217
Dana Meister 217
Jennifer Mendes 217
Murali Menon 217
Keyome Merles 217
Bonnie Merritt 217
Sheila Meyer 217
David Michael 217
Margret Mielaro 217
Andrew Milgram 217
John Milgram 217

Marguerita Millar
Any Miller 217
Debbie Miller
Joseph Miller 217
Mary Miller 217
Nancy Miller 116, 217
Peter Miller 218
Richard Miller
William Miller
Bret Milliron
Derek Milliron
Marcy Millspaugh
Brenda Mitchell
Charles Mitchell
Kim Mitchell 116, 218
Wanda Mitchell 218
Sandra Moeller 218
Malcolm Mogren 218
Diane Mohler 218
Kathleen Mooney
Beverly Moore 116, 218
Nicholas Moore 70, 218
Stanton Moore
Ravindra Morey 218
Frances Morgan
Paul Morris 218
Gregg Moses
Simone Moss 218
Brenda Moton 218
Jeffrey Moton
Ann Mudgett 218
James Musengo 218
Debbie Musso 218
David Mustin 218
David Myers 218
Ellyn Myers 218
Linda Myers 218, 86
Jacqueline Myles 218
Veronica Myles

N

James Nacht 218
Gworge Neiden 218
Patricia Nelson 218
Bernadette Nemeskery 218
John Neubert 218
Charles Newcomer 218
Bobby Nichols
Dwight Nichols 218
Tracy Nicholson 218
Kelly Nickerson
Christine Nicoll 218
Sharla Niswonger
Sidney Norman
David Norris

O

Eileen O'Brien 218
Michael O'Haire 218
Edward Olin
Michael Oliverio 218
John Olsson 218
Judith Oppenheimer 143, 218
Michael Orban 218
Deborah Osby 218
Michael Oster

P

Brian Pace
Robert Packer 70
Alin Page 219
Jean Paine 219
Angela Palazzo
Dawn Parker
Sunil Patel 219
Teresa Paternitti 219
Wanda Patrick
Leroy Patterson 219
Priscilla Patton 219
James Patts 219
Susan Paul 219
Bruce Paulin 219
John Paulin
Douglas Peckinpaugh 219
James Pelz 219
Riki Perelman 219
Catherine Perry 219
Fred Perkins 219
Eileen Perry 219
Alisa Peskin 219
Jodi Peskind
Joan Petti 219
Cynthia Pettit
Kathryn Phillips 219
Sharon Phillips 219
Marriet Piccus 143
Thomas Pickett
Walter Piscik
Richard Pierce
Narda Pinkney 219
Steven Pinti 219
Walter Piscik
Robert Pitt 219
Lorna Platt 219
James Plent 219
Larry Podar 219
Elizabeth Poduska 219
Angie Polazzo 219
Kenneth Poleyeff 219
Lawrence Pomerance
Caroline Poole
Dwayne Posey
James Potts
Anthony Provenzale 219
Valter Puess 219
Faith Pyles
Mitchell Pyles

Q

Theresa Quinn 219

R

Steven Rabe 219
Mitchell Randall
Christopher Rankin 219
Elline Rashkowsky
Anthony Rattliff
Cheryl Redd 219
Regan Redding
Danny Reese
Ronald Reese
Sunniva Refsnes 116, 219
Linda Regan 219
Scott Regan
Kin Reid 77, 219
Ellen Reinhardt 219
Barry Reis 219
John Rembert 219
Nicholas Renteria
Craig Resnick 70, 219
Deborah Reyes 219
Candi Rice
Nancy Rich
Susan Rich 219
David Rife 219
Debbie Ringer
Amneris Rios
Colleen Ritchie 219
Allen Roberts 219
Tom Robertson
Jeffrey Robins 219
Shari Ellen Robins 116, 219
Veronica Robinson 219
Zachary Robinson
Susan Robson 219
Lois Roderick 87, 138, 219
Mark Rodrigues 219
Robert Rood 219
Steven Rusell
Terry Rusell
Jonathon Rosenberg
Molly Rosenfeld 219
Lori Ross 219
John Ruffner 219
Katherine Ryan 219
John Rynes 219
Jeffrey Rzerka 219
Lois Rzepka 219
Rochelle Ruffin 219
Lydia Ruyf 219

S

Bob Saatuck 219
Szymon Sack 210
Tessie Sakellakis 219
Holly Saks 219
James Salone 219
Ruth Salzburg 219
Arlyn Samuels 219
Paul Samuels 219
Michael Sanders 116, 219
Andrell Sapp
Allen Satterfield
Daniel Sayre
Ramona Scarvelli
Illona Schaffer 219
Thomas Schaeffer 219
Richard Schenker 219
Gary Schickler
Scott Schlacter
Alex Schlossberg
Dina Schlossberg 219
Gail Schneider 219
Jeff Schug 219
Lorenzo Scott
Frank Scicolone 219
Jerome Seals 219
Phillip Seals
Terry Seaman 219
James Sedgewick 219
Terry Segal 219
Jeffrey Segall
Timothy Sell
Audrey Sersig 116, 219
Charles Sevastos 219
Marina Shahinan 86, 219
Kim Shapiro 76, 219
Diana Shaw 219
Marcelle Sherwin 219
Mary Sherwin 64, 77, 116, 219
Paul Shetler
Holly Smith 219
Rozamonde Smittle 219
Michael Shine
Barrie Shulman
Anthony Shute 19
Marcy Jo Siebert 219
Eric Silver 219
Loretta Silver
Emory Simmons
Marla Simon
Kevin Simpson 70
Steven Sloan 219
Cestmir Sluka 219
Cecilia Smith 219
Cynthia Smith 219
Cynthia Smith 219
Eric Smith 219
Marlene Smith
Michelle Smith 70, 143, 219
Joseph Snyder
Jack Solomon 219
Nancy Sparacia 219
Kim St. Clair
Reginald Stallworth
Daniel Stashower 219
Susan Steele 219
Jeffrey Stella
Christopher Stenzel 219
John Stephan 219
Patricia Sternberg 219
Mark Stevens
Frederick Stevenson 219
Gregory Stevenson
Jonathon Stewart 219
William Stieger
Brigitta Stjernholm 219
Joseph Storms 219
Timmy Straight
Brian Strayer
Gabriel Streisel 116, 219
Randal Strickler 219
Jerri Strong
Suzanne Sukis 219
Raymond Sullivan 219
Rosalind Sullivan 219
Margaret Sweeney
Carry Swirsky
Michael Swirsky 70, 219

T

John Tait
John Tanaka
Lynn Tanaka 219
Douglas Tartaglia 219
Benjamin Taslitz
Jordana Tatar 219
Kelvin Tate
Marvin Tate
Vido Tatum
Elicia Teitelman 219
Terri Taylor
Winnie Tell 219
Bruce Theobald
Angela Thomas 219
Harold Thomas 219
Crystal Thompson 219
Ernest Thompson
Jerry Thompson
Kathleen Thompson 219
Keith Thompson
Robyn Thompson 138, 219
Lauren Tishkoff 219
Deon Tobert
Nathan Torn 219
Donald Trentanelli 219
Jean Trivisonno
Richard Troyan
Lawrence Tuber 240
Nancy Turner
Peter Tuttle 219
Lisa Twymon
Robert Turner

V

Scott Vactor 219
Sarah Vance 67, 219
Anne Van Sweringen 220
James Vaughn 220
Angela Ventura 64, 220
Paul Verderber 220
Erik Vichill
James Voneida 220

W

Gloria Walker
Karen Walker 220
Marvin Walker
Loretta Walton 220
Joseph Warzauski 220
Byron Washington 220
Hope Washington
Darlene Watson 220
Lisa Waugh
Sandra Wechsler 220
Beverley Weir 220
Stanley Weiss 220
Clifford Wernet 220
Gregory Wervey
Jeffrey Wervey
Isla Wesson
Terrance West
Perry Whigham 220
Alma White 220
Angela White 220
Doroty White
George White
Debra Weinstock 220
Kim Westbrook
Robin Whitfield 220
Barbara Wien 220
Chevella Wilkerson 220
Reginald Wilkerson
Brenda Williams 220
Brian Williams 220
Carrie Williams 76
Celia Williams
Carlotta Williams
Pamela Williams 220
Sherry Williams
Valerie Williams 220
Yvette Williams 220
Andre Wills 220
Armenta Wilson 220
Judith Winfrey 220
Ron Wilson
Reginald Willis
Lori Winograd 220
Timothy Wise 220
Rominia Witherspoon
Betty Wolfe 116, 220
Jane Wolfe 220
Patricia Wolfe 64, 220
Alexis Wolin 220
Martin Wolk 220
Hilary Wolpert 220
Gorky Woo 220
Mary Wooden 220
Antonio Woods 220
Jeanette Woods 220
Gail Wright 220

Y

Carolyn Yanda
Kimberly Yarbrough 220
Robert Yasinow 220
Lawrence Yoder 32, 220
Mark Youlten 220
Kathryn Young 220
Mary Sean Young 220
Pamela Young 220
Patricia Young 220

Z

Elena Zolb
Jeffrey Zander
Marianne Zarzour
Tracy Zemel 221
Lisa Zide
Robert Zinamon 221
Mona Zirkes 116, 221
Gregory Zizos 221

David C. Wagman — *Editor-in-Chief*

Helen Bruere — *Academics Editor*
Sharyn Henry
Lilli Visnapuu
Sue Wish
Natalie Zimmerman

Lisa Johnson — *Activities Editor*
Jim Bates
Bill Baughman

Amy Levy — *Senior Editor*
Michelle Campbell
Bob Coppedge
Debbie Lesser

Bruce Blake — *Sports Editor*
Bill Kiraly
Aimee Silverman
Lily Schwartz

Lisa Udelson — *Underclass Editor*
JoAnn Burney
Nancy Greenberg
Diane Johnson

Aaron Cassill — *Business Editor*
Anne Eastburn

Photographers
Kathy Burney
Bruce Chelnick
Janet Dodrill
Doug Fox
Bill Furnas
Josh Lindsay

Photo Credits
Larry Kaufman — *Cover Photo*
Larry Tuber
Alex Green
Rick Leyser
Steve Keith
John Schwartz

Seeing the 1976 *Caldron* in its completed form it is hard to imagine all the hard work and long hours put in along the way. There were many problems — bad sales, deadline problems, a perpetual lack of pictures — but it was made worthwhile by some really great people who pitched in to get things done. Aaron Cassill deserves a note of thanks for handling all the headaches associated with the business end of the book. Joe Sztul once again did a super job organizing and running the sales campaign and ad promotions. Lou Salvator was always prowling around the room at deadline time offering advice and help to the weary staffers. There are so many other people who patiently listened while I ranted and raved as the book either fell apart or came together in perfect form. To all those people, you know who you are, I thank you so much and wish you all the luck in the world.

And now is the time to say our goodby's; but never to forget those few sweet moments when I knew you and you knew me.

– David C. Wagman

Dear Joan,
I won't take
to long because of
all the people standing
in back of me begging me
to sign their yearbooks. Homeroom
c1,53 I've forgotten already, all except
the glow of your smiling face. Remember
the greasers & lice double dates well, your
below that now. Anyways your really sweet
& I know things will go well for you. I wish
you many special ~~things~~ wishes & special dreams! Good Lu

Love Always,
Stacie Anne Wernick

Dear Joan,

I don't know what I would have done without you in Biology. It was really a great year, it's hard to believe that its over. I wish you all the luck in school next year, always. Have a great summer.

[redacted]

P.S. see you at Prom
YIPPIE!